

US00D567087S

(12) **United States Design Patent**  
**Baughman et al.**

(10) **Patent No.:** **US D567,087 S**

(45) **Date of Patent:** **\*\* Apr. 22, 2008**

(54) **CLOSING CAP FOR A CONTAINER CLOSURE, AS INSTALLED, WITH RETAINING RING**

D427,021 S 6/2000 Moran ..... D7/608  
D511,457 S 11/2005 Biesecker et al. .... D9/443  
D522,860 S \* 6/2006 LaFortune ..... D9/449

(75) Inventors: **Gary M. Baughman**, Fremond, IN (US); **Lynn A. Brooks**, Auburn, IN (US)

\* cited by examiner

*Primary Examiner*—Gary D. Watson  
*Assistant Examiner*—Susan Bennett Hattan

(73) Assignee: **Rieke Corporation**, Auburn, IN (US)

(74) *Attorney, Agent, or Firm*—Woodard Emhardt Moriarty McNett & Henry LLP

(\*\*) Term: **14 Years**

(57) **CLAIM**

(21) Appl. No.: **29/288,160**

The ornamental design for a closing cap for a container closure, as installed, with retaining ring, as shown and described.

(22) Filed: **May 31, 2007**

(51) **LOC (8) Cl.** ..... **09-07**

(52) **U.S. Cl.** ..... **D9/454; D9/439; D9/438**

(58) **Field of Classification Search** ..... D9/780, D9/763, 539, 516, 454, 453, 449, 447, 440, D9/439, 438, 436, 435, 452; D34/39; 222/570, 222/569, 547, 464.1, 185.1, 565, 153.06, 222/529, 527; 220/257.1; 215/341, 216, 215/228; 137/845, 844; D7/392, 392.1, D7/505; D32/54

See application file for complete search history.

**DESCRIPTION**

FIG. 1 is a front elevational view of a closing cap for a container closure, as installed, with retaining ring showing my new design, the rear elevational view being identical thereto;

FIG. 2 is a left side elevational view thereof, the right side elevational view being identical thereto;

FIG. 3 is a top plan view thereof;

FIG. 4 is a bottom plan view thereof; and,

FIG. 5 is a perspective view thereof.

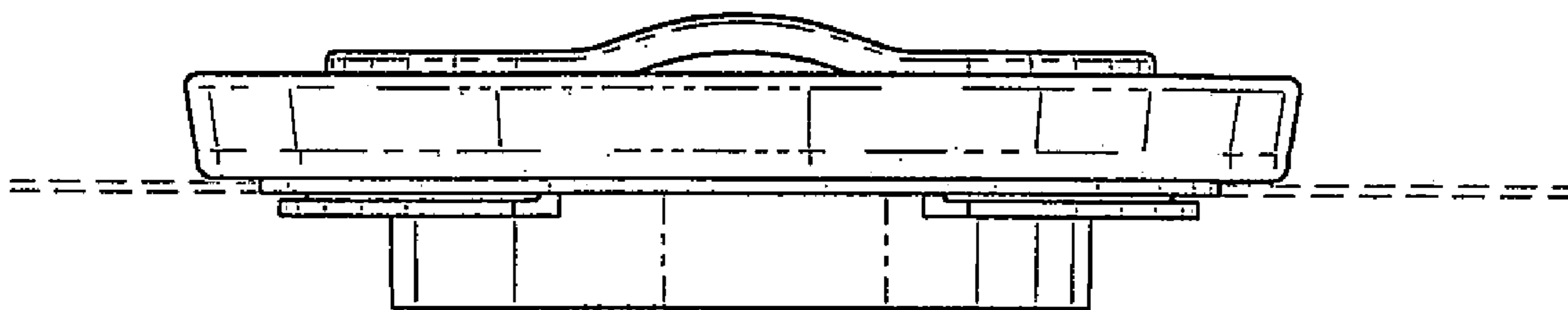
The broken lines in FIGS. 1–5 showing a portion of a container depict environmental subject matter only and form no part of the claimed design. The broken lines in FIG. 4 showing the underside of the central portion of the cap depict environmental subject matter only and form no part of the claimed design.

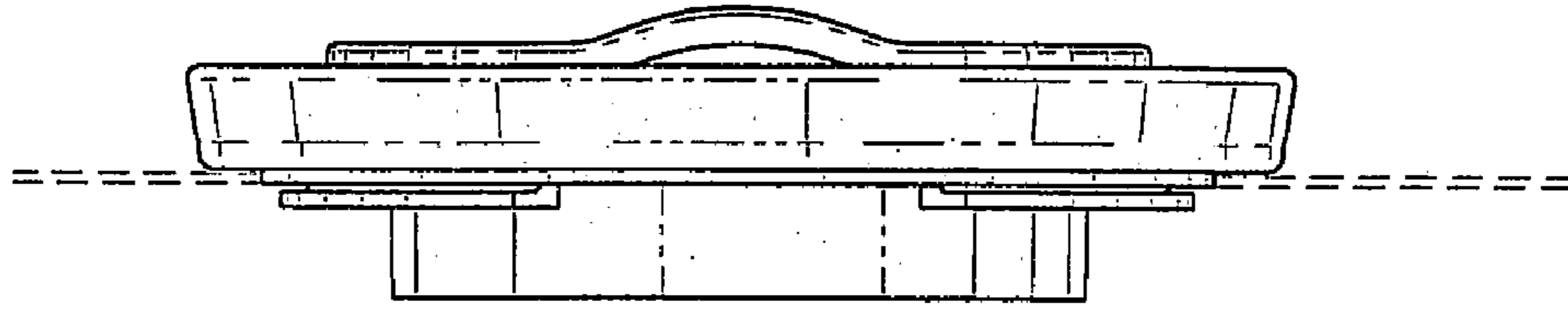
(56) **References Cited**

U.S. PATENT DOCUMENTS

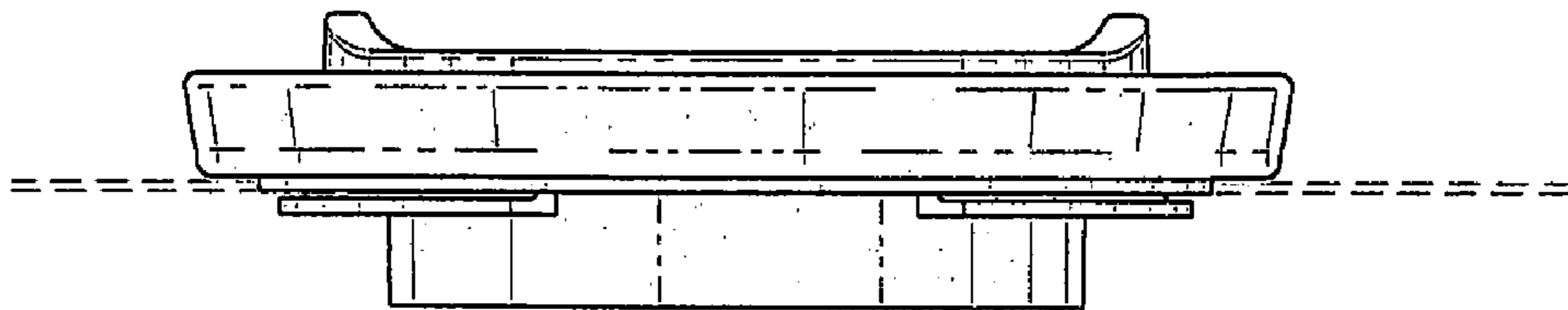
2,895,654	A	7/1959	Rieke	.....	222/529
2,935,223	A *	5/1960	Crowley	.....	220/761
4,413,743	A	11/1983	Summers	.....	215/216
5,244,113	A *	9/1993	Stymiest	.....	215/228
D362,389	S *	9/1995	Frye	.....	D9/454
5,678,735	A *	10/1997	Guglielmini	.....	222/527
D396,380	S	7/1998	Lai et al.	.....	D7/392
5,950,876	A	9/1999	McLelland et al.	....	222/153.06

**1 Claim, 3 Drawing Sheets**

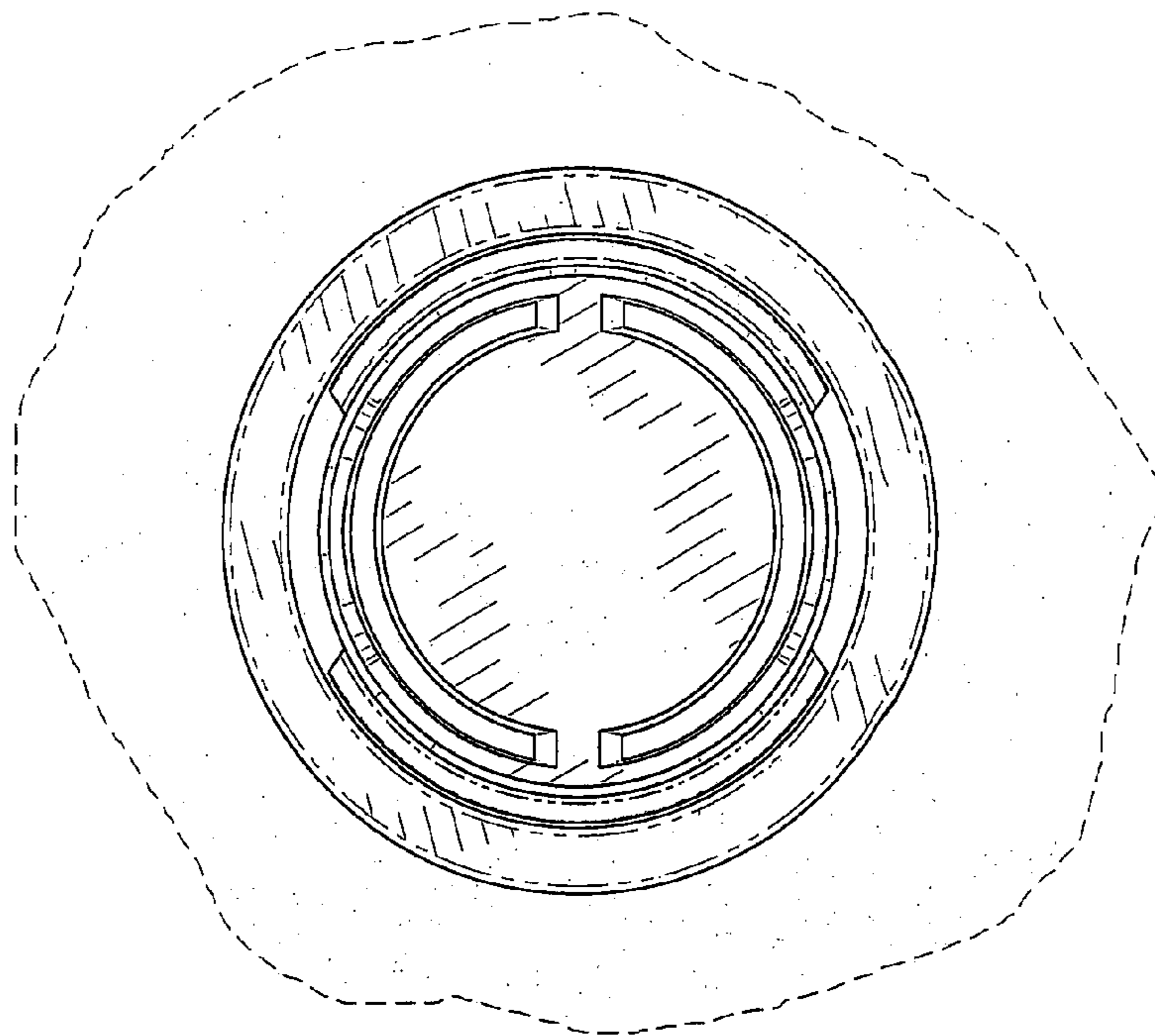




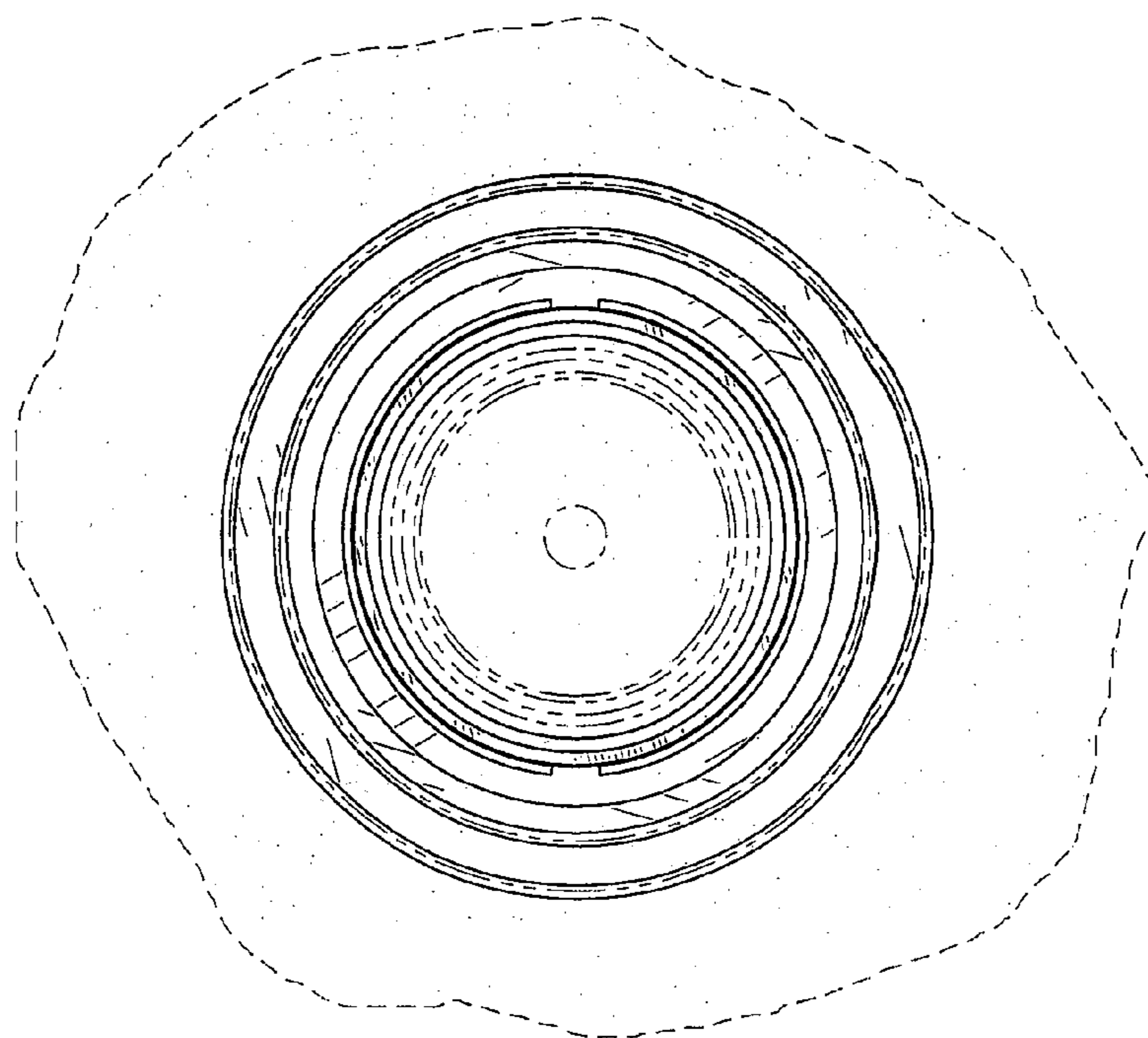
***Fig. 1***



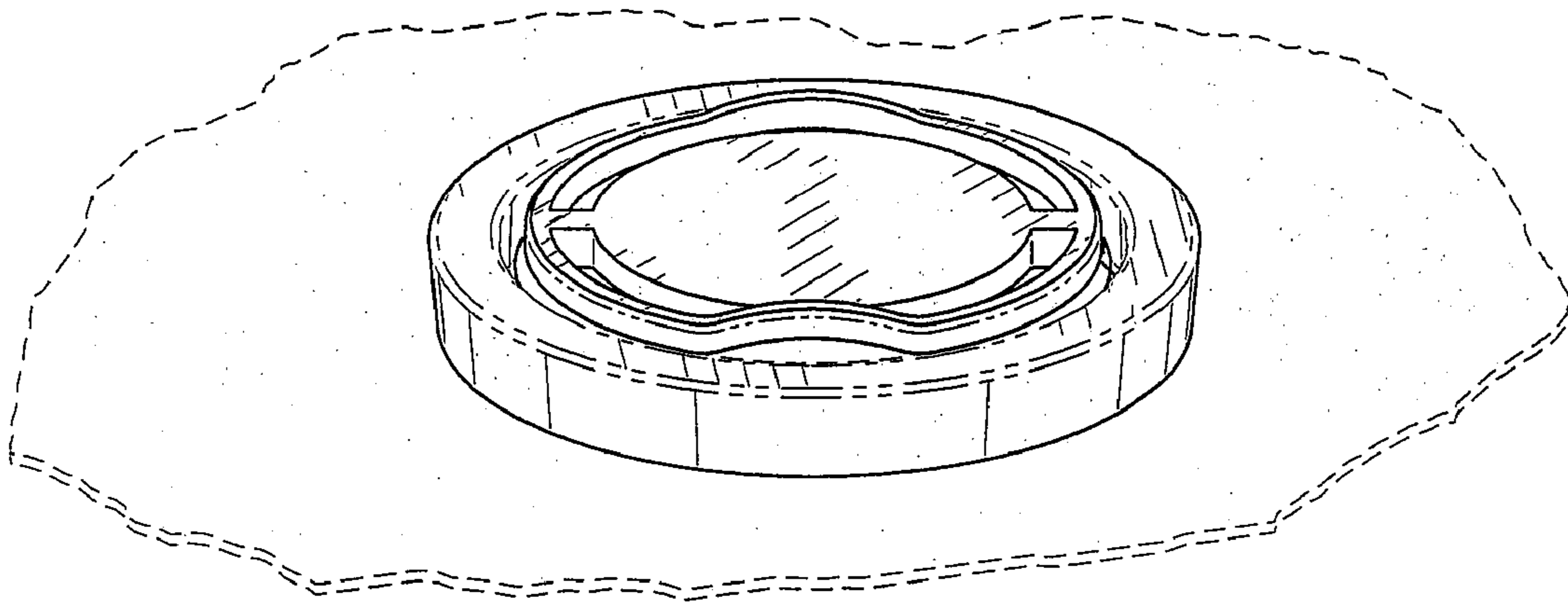
***Fig. 2***



**Fig. 3**



**Fig. 4**



***Fig. 5***