



US00D566942S

(12) **United States Design Patent**  
**Juan**

(10) **Patent No.:** **US D566,942 S**

(45) **Date of Patent:** **\*\* Apr. 22, 2008**

(54) **HEEL SUPPORT**

(75) Inventor: **Edward Juan**, Taichung (TW)

(73) Assignee: **Witty Lin Enterprise Co., Ltd.**,  
Taichung (TW)

(\*\*) Term: **14 Years**

(21) Appl. No.: **29/275,723**

(22) Filed: **Jan. 4, 2007**

(30) **Foreign Application Priority Data**

Oct. 24, 2006 (TW) ..... 95305812

(51) **LOC (8) Cl.** ..... **02-99**

(52) **U.S. Cl.** ..... **D2/964**

(58) **Field of Classification Search** ..... D2/902,  
D2/906-908, 943, 944, 969, 972-974, 946,  
D2/925-942, 964; 36/45, 50.1, 83, 88, 113,  
36/114, 126-130, 34 R-34 B

See application file for complete search history.

(56) **References Cited**

**U.S. PATENT DOCUMENTS**

D111,118 S \* 8/1938 Levin ..... D2/930  
D194,309 S \* 1/1963 Levine ..... D2/932  
D194,345 S \* 1/1963 Levine ..... D2/939  
D194,346 S \* 1/1963 Levine ..... D2/939

3,777,374 A \* 12/1973 Hendricks ..... 36/38  
D350,226 S \* 9/1994 Kilgore ..... D2/964  
D355,755 S \* 2/1995 Kilgore ..... D2/964  
D470,650 S \* 2/2003 Lin ..... D2/964  
D474,332 S \* 5/2003 Turner et al. .... D2/964  
D489,525 S \* 5/2004 Snow et al. .... D2/972  
D522,221 S \* 6/2006 Shin ..... D2/964  
D553,337 S \* 10/2007 Portzline ..... D2/964

\* cited by examiner

*Primary Examiner*—Dominic Simone

(74) *Attorney, Agent, or Firm*—Marger Johnson &  
McCullom, PC

(57) **CLAIM**

The ornamental design for heel support, as shown and described.

**DESCRIPTION**

FIG. 1 is a perspective view of heel support showing my new design;

FIG. 2 is a front elevational view thereof;

FIG. 3 is a rear elevational view thereof;

FIG. 4 is a left side elevational view thereof; and,

FIG. 5 is a top plan view thereof; the portions shown in dashed lines do not form part of the design.

**1 Claim, 5 Drawing Sheets**

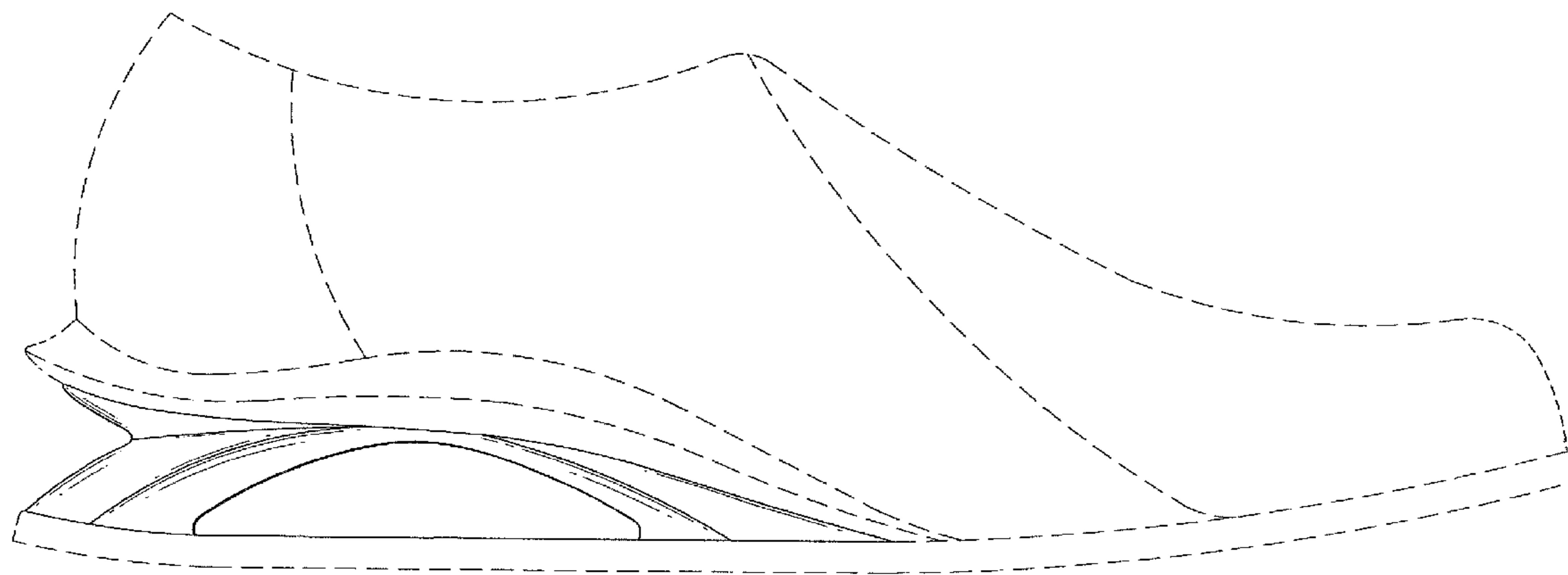

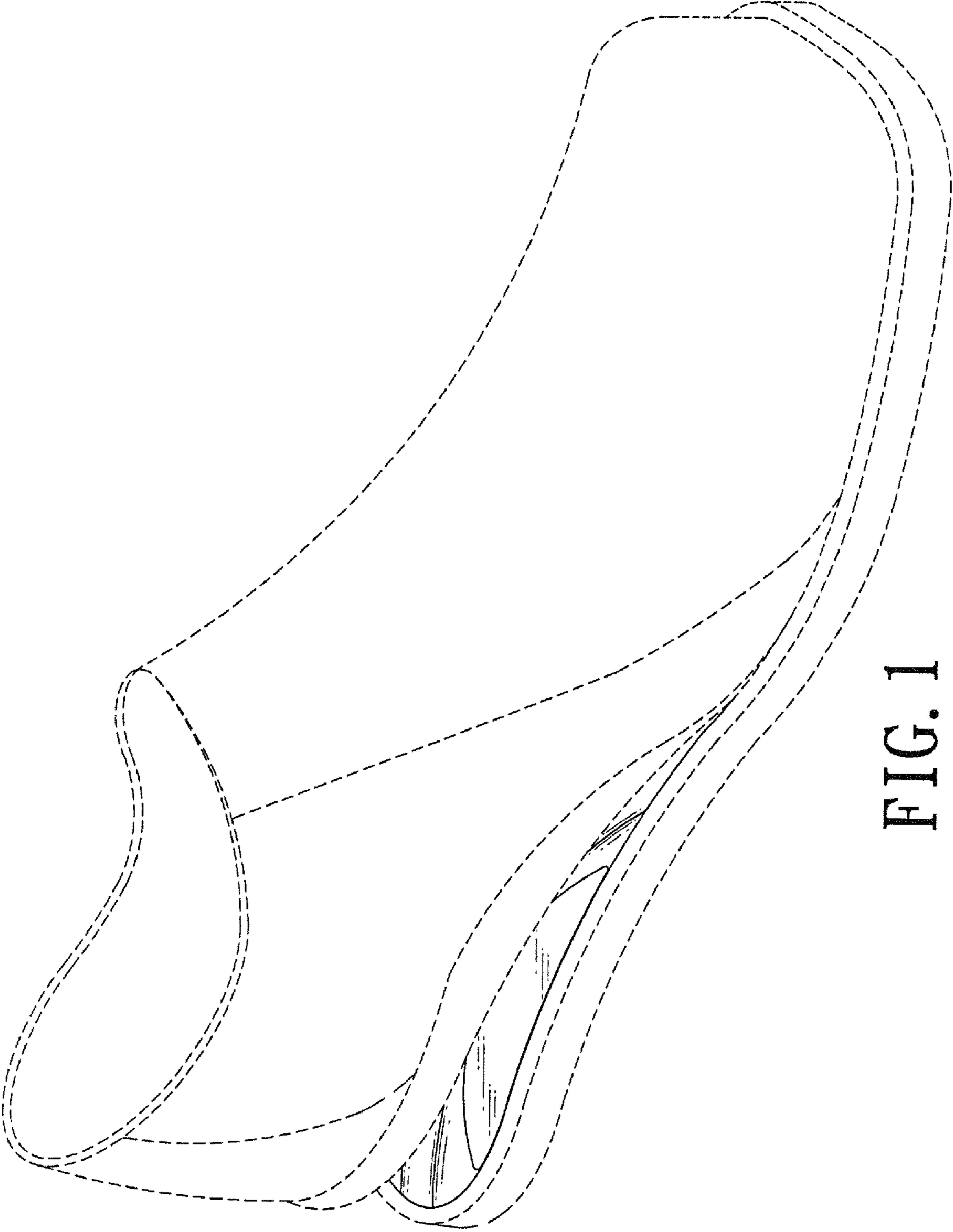

FIG. 1

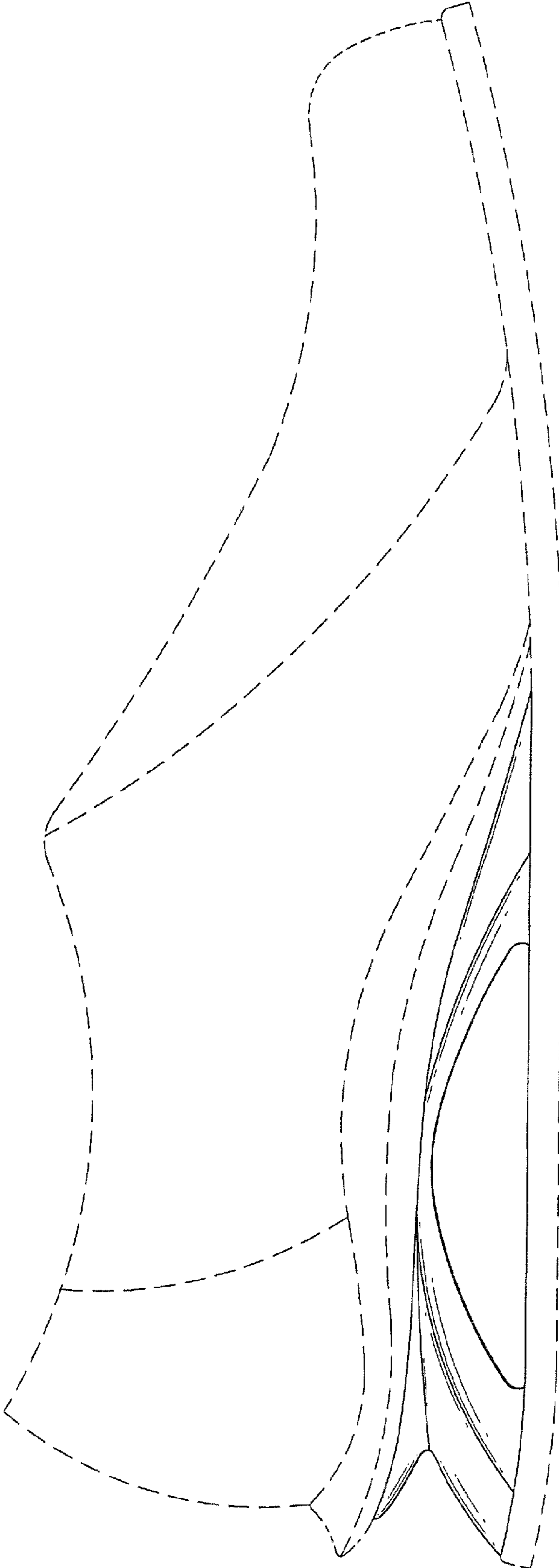

FIG. 2



FIG. 3

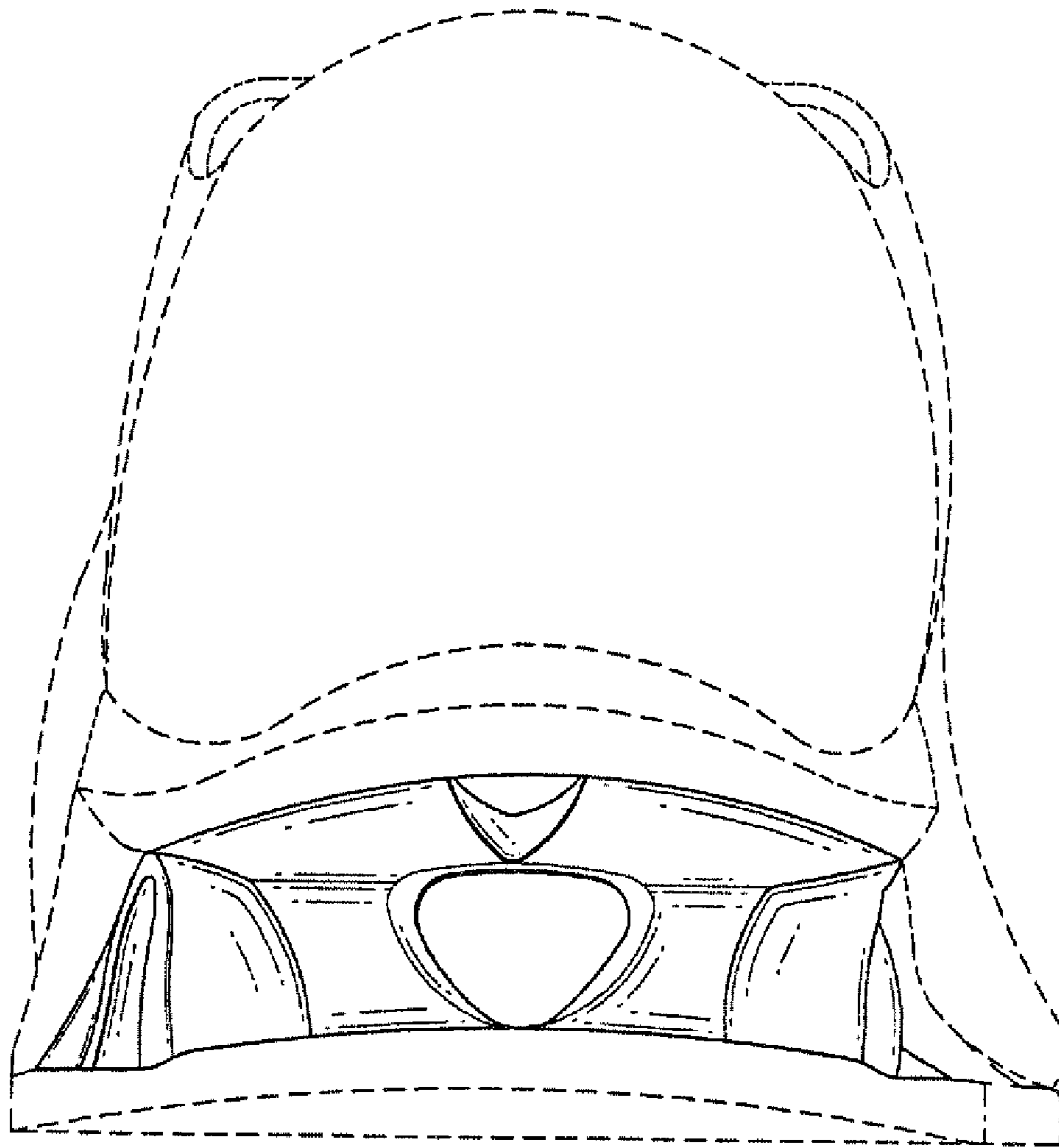

FIG. 4

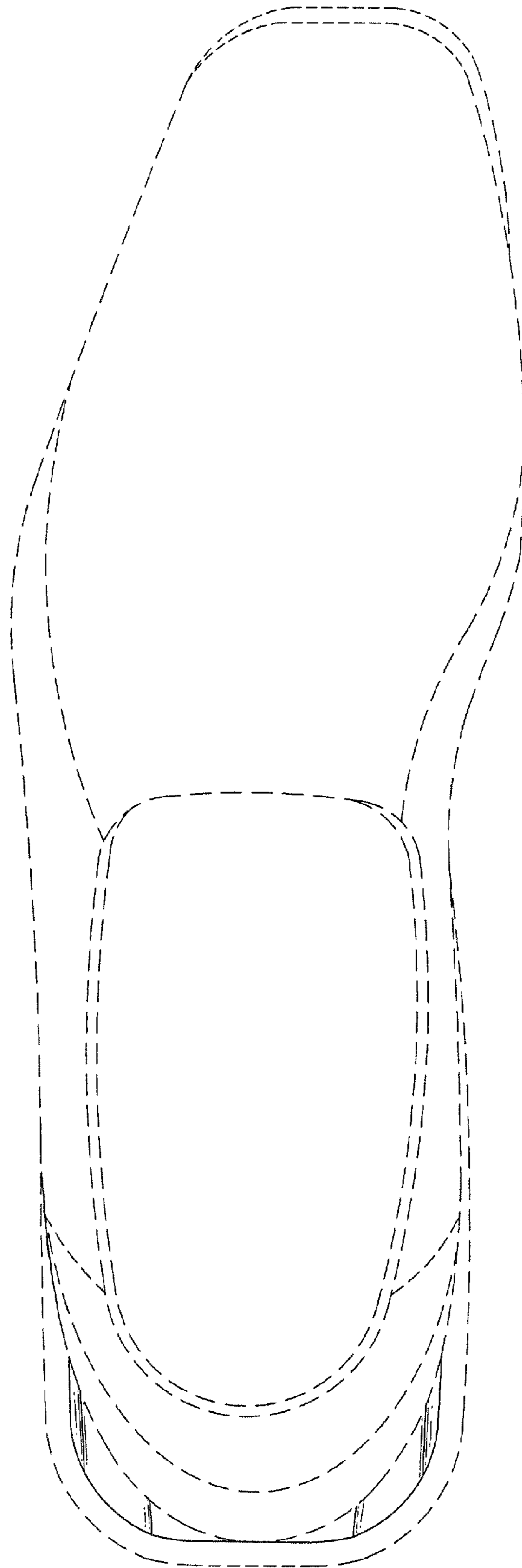

FIG. 5