



US00D566940S

(12) **United States Design Patent** (10) **Patent No.:** **US D566,940 S**
Schoenborn et al. (45) **Date of Patent:** **** Apr. 22, 2008**

(54) **FOOTWEAR SOLE**
 (75) Inventors: **Mary L. Schoenborn**, Boulder, CO
 (US); **Defne Yalkut**, Milan (IT)
 (73) Assignee: **Wolverine World Wide, Inc.**,
 Rockford, MI (US)

D515,290 S 2/2006 Sonnergren
 D515,291 S 2/2006 Sonnergren
 D518,280 S 4/2006 Matis et al.
 D522,724 S 6/2006 Urie et al.
 D524,519 S * 7/2006 Le D2/952
 D530,491 S 10/2006 Sonnergren
 D530,893 S 10/2006 Sonnergren
 D546,034 S * 7/2007 Matis et al. D2/956
 2003/0172548 A1* 9/2003 Fuerst 36/28

(**) Term: **14 Years**

(21) Appl. No.: **29/286,758**

(22) Filed: **May 17, 2007**

(51) **LOC (8) Cl.** **02-04**

(52) **U.S. Cl.** **D2/957; D2/954; D2/955;**
D2/956; D2/960

(58) **Field of Classification Search** D2/902,
 D2/946-949, 951-960; D12/513, 545, 566,
 D12/580, 583, 602; 36/3 B, 22 R, 24.5,
 36/25 R, 28, 32 R, 34 R, 67 A, 59 C
 See application file for complete search history.

(56) **References Cited**

U.S. PATENT DOCUMENTS

2,722,756 A * 11/1955 Ecclesine 36/59 C
 D234,014 S * 12/1974 Traver et al. D2/959
 D401,396 S * 11/1998 Kayano D2/954
 D402,095 S * 12/1998 Cretinon D2/957
 D427,757 S * 7/2000 Ruth D2/957
 D460,608 S * 7/2002 Laberge et al. D2/957
 D476,800 S * 7/2003 Fuerst D2/957
 D503,522 S 4/2005 Schoenborn et al.
 D504,205 S * 4/2005 Andrews-Kramer D2/960
 D507,097 S * 7/2005 Sonnergren D2/956
 D508,160 S 8/2005 Sonnergren
 D508,764 S 8/2005 Sonnergren
 D509,048 S 9/2005 Sonnergren
 D509,345 S 9/2005 Munns
 D512,818 S * 12/2005 Mitani et al. D2/953

* cited by examiner

Primary Examiner—Celia A. Murphy

(74) *Attorney, Agent, or Firm*—Warner Norcorss & Judd
 LLP

(57) **CLAIM**

The ornamental design for footwear sole, as shown and
 described.

DESCRIPTION

FIG. 1 is a perspective view of the footwear sole embodying
 the new design;

FIG. 2 is a bottom view thereof;

FIG. 3 is a right side view thereof;

FIG. 4 is a left side view thereof;

FIG. 5 is a front view thereof; and,

FIG. 6 is a rear view thereof.

FIGS. 1-6 show features of an article of footwear in
 phantom lines. These features are shown for environmental
 purposes and do not form any part of the claimed design.
 Further, the phantom lines immediately adjacent the solid-
 line portions of the design form the boundary of the design,
 with the phantom lines forming no part of the claimed
 design.

1 Claim, 4 Drawing Sheets

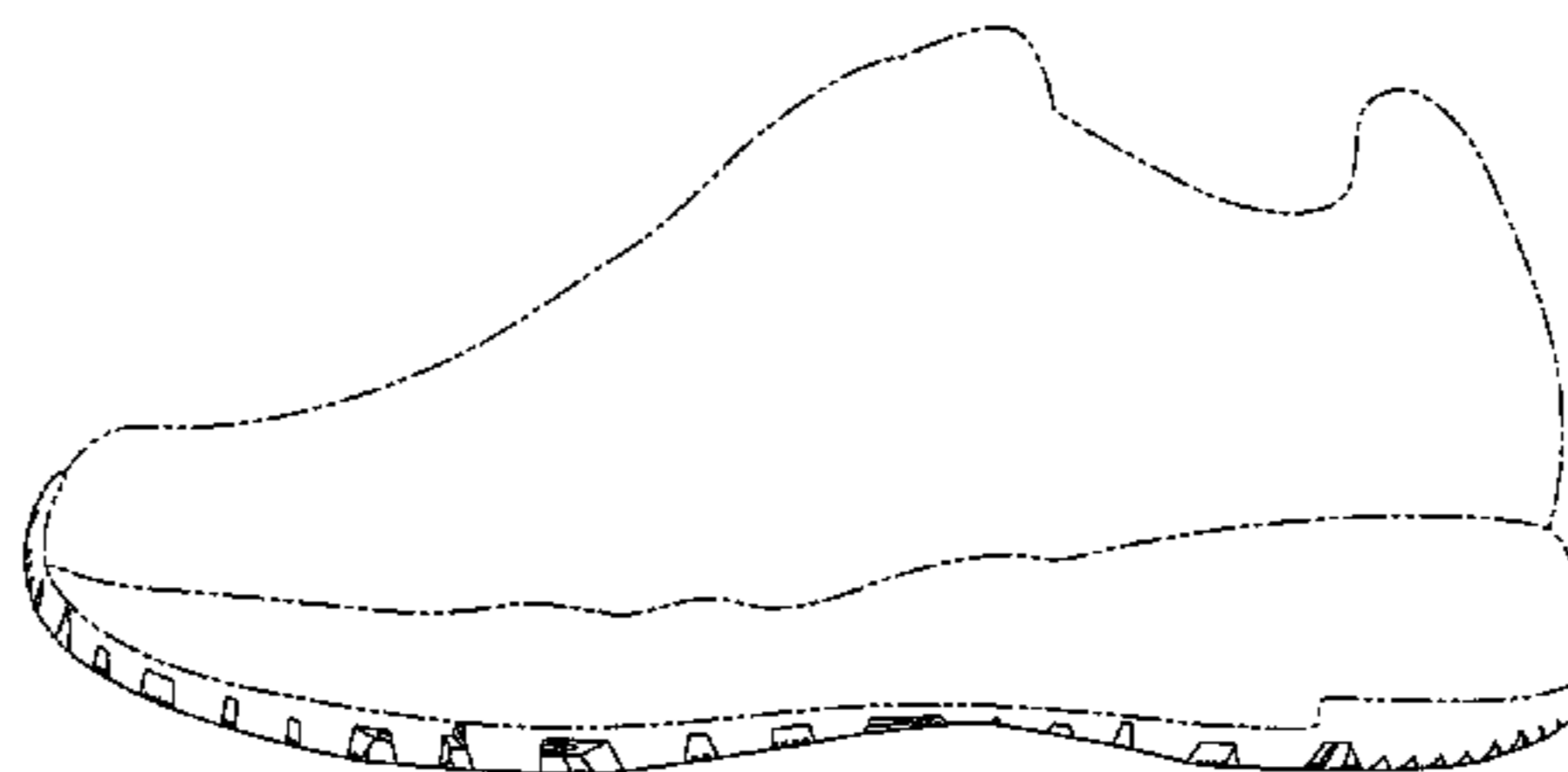
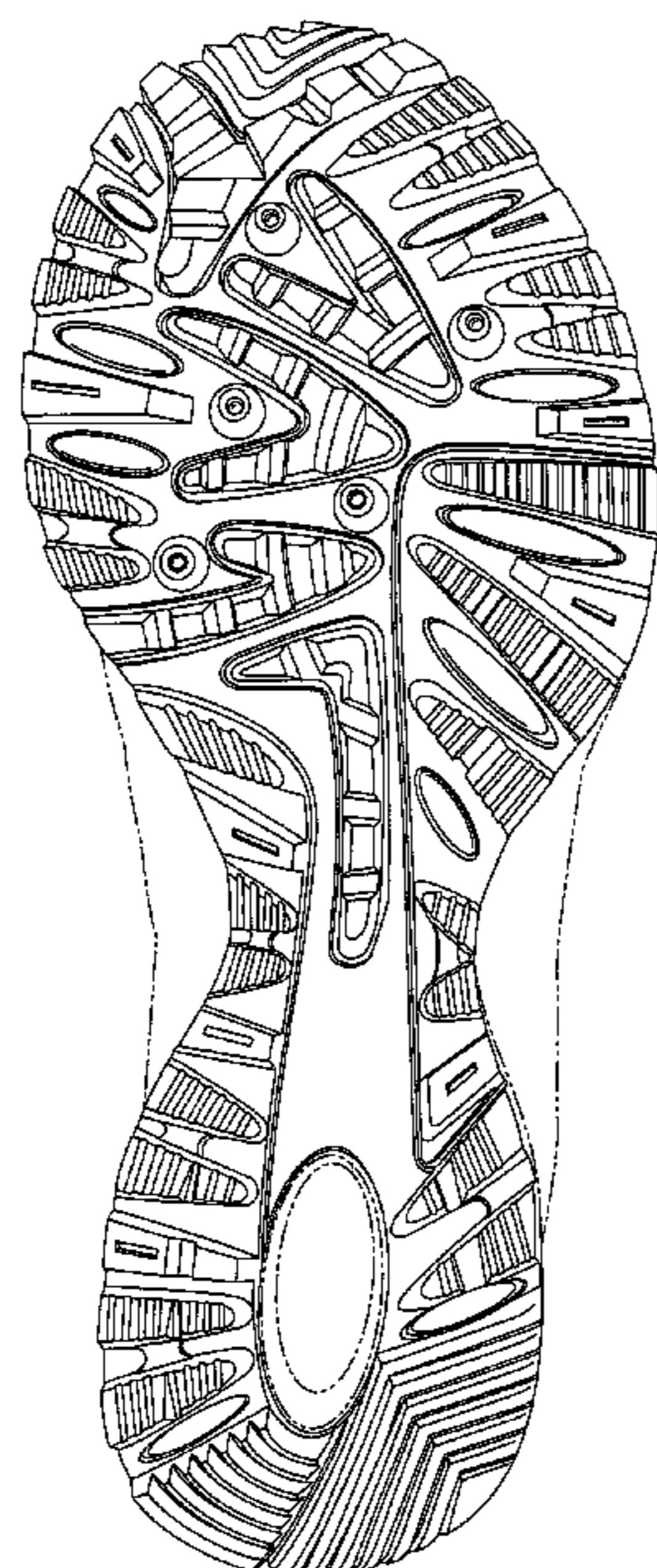

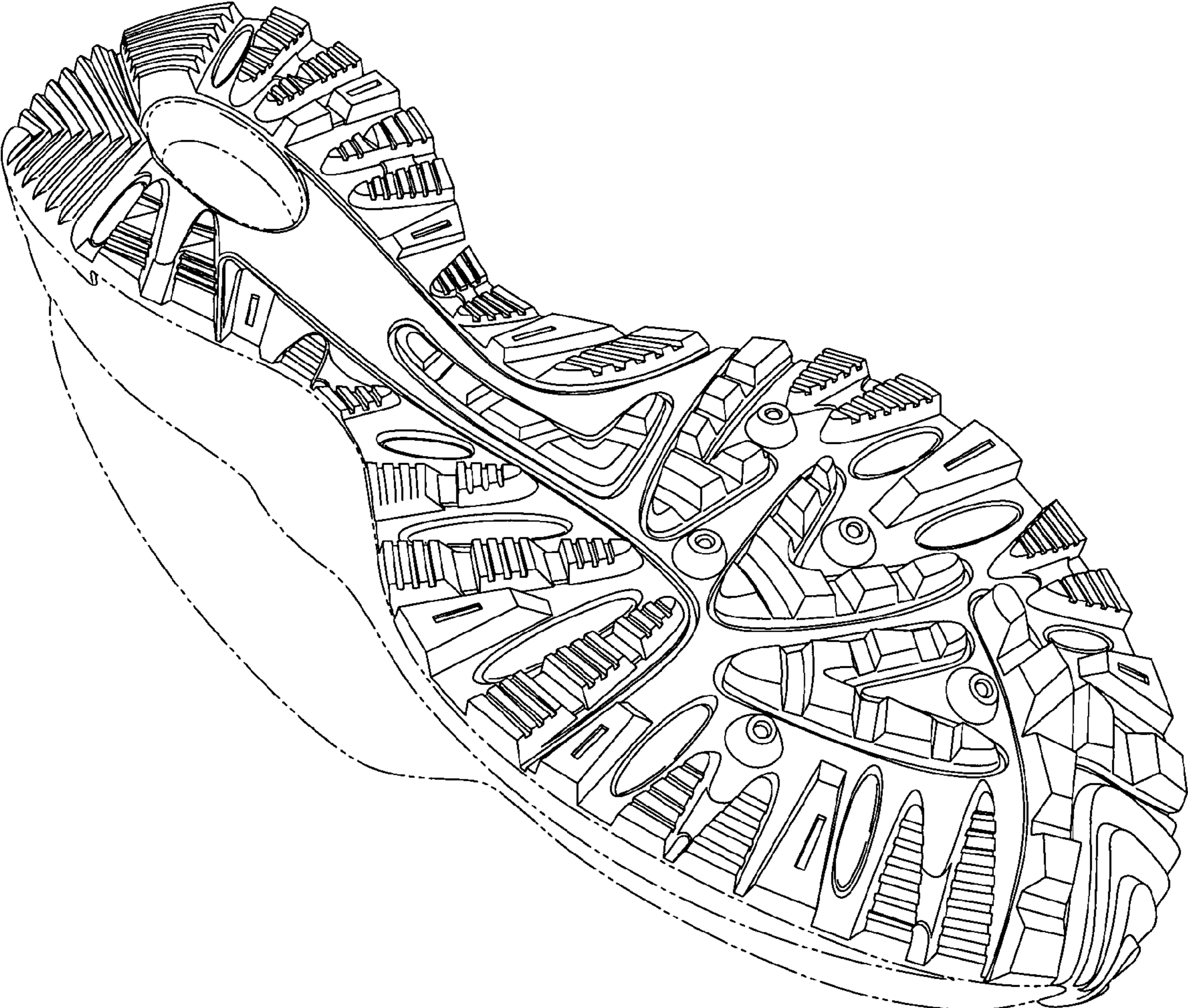

Fig. 1

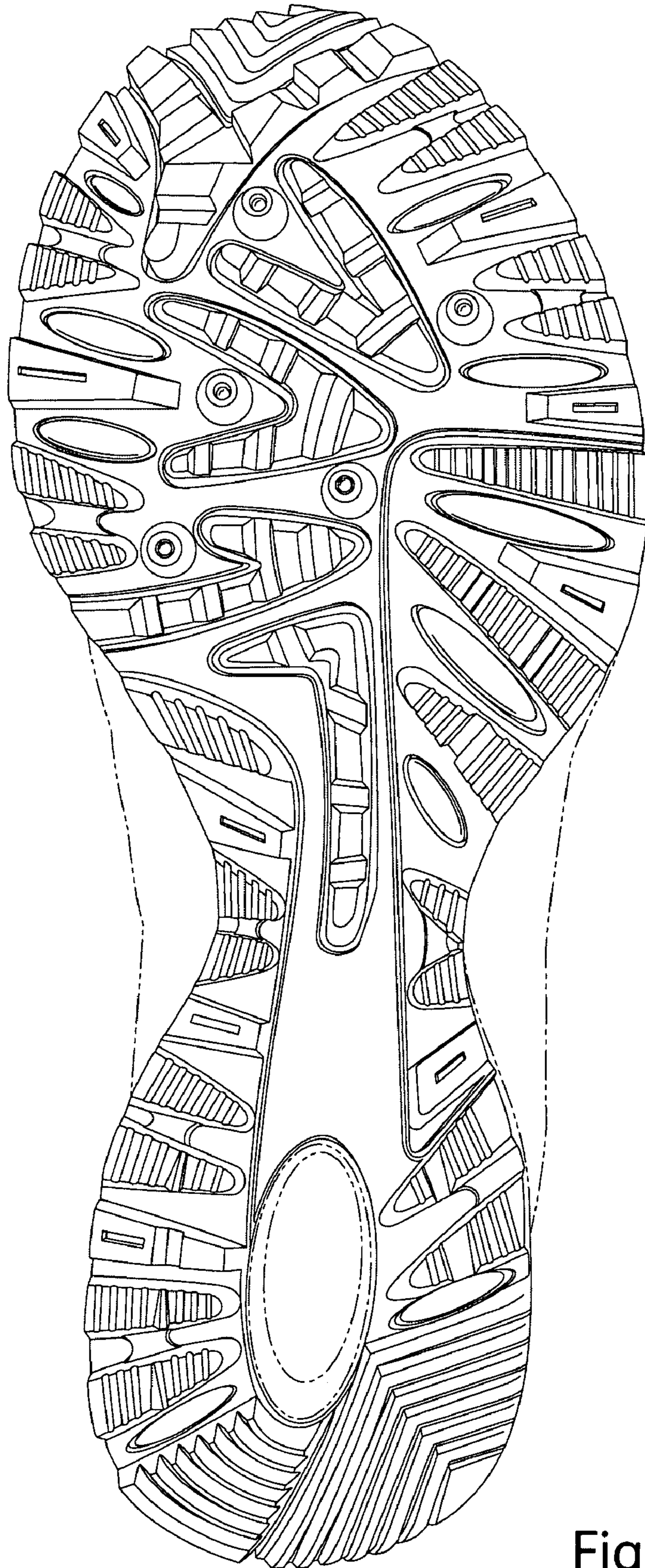

Fig. 2



Fig. 3

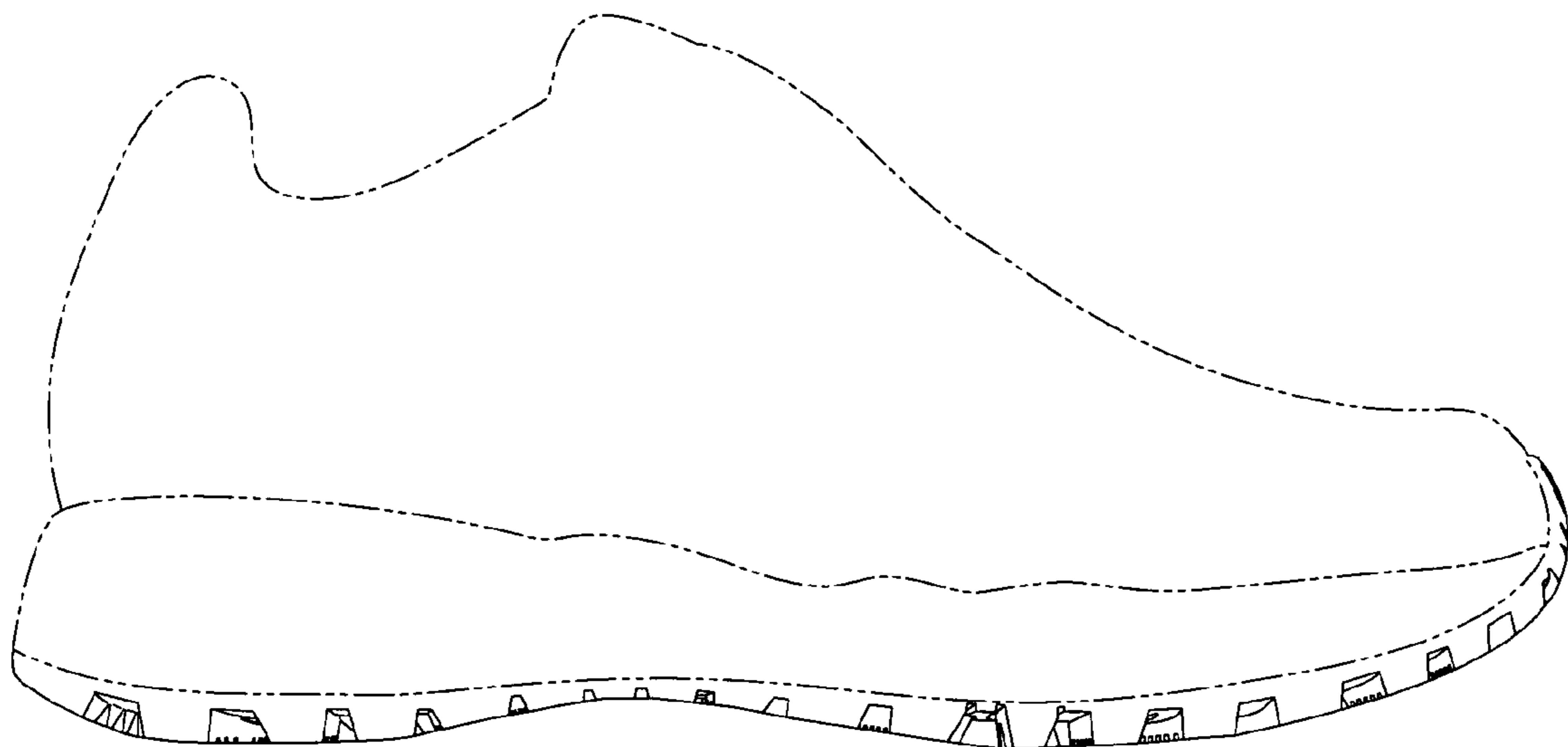

Fig. 4

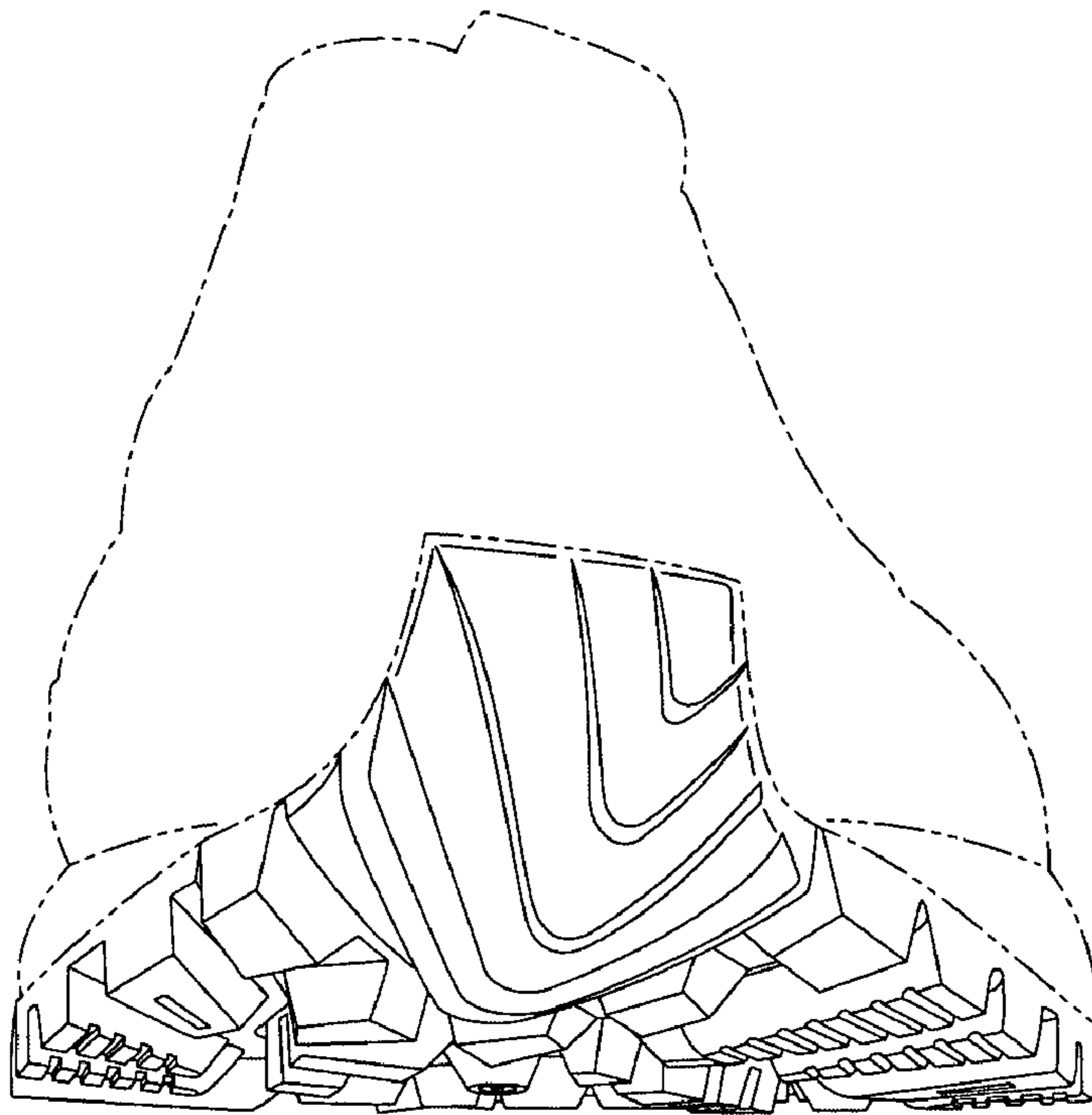

Fig. 5

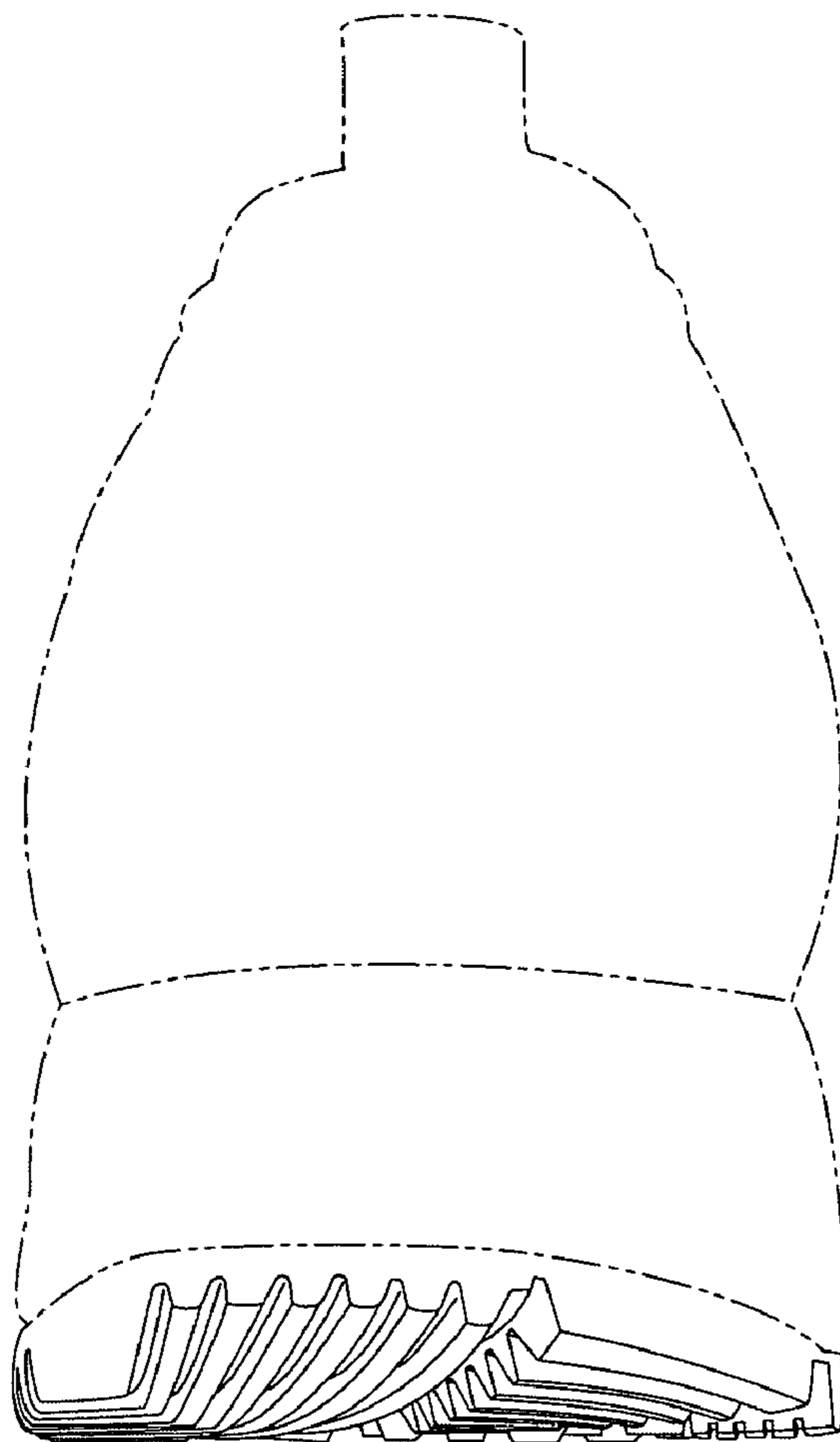

Fig. 6