

US00D566934S

(12) **United States Design Patent**
Della Valle

(10) **Patent No.:** **US D566,934 S**
(45) **Date of Patent:** **** Apr. 22, 2008**

(54) **SHOE SOLE WITH ROUND PATTERN**

D527,513 S * 9/2006 Della Valle D2/919

(75) Inventor: **Andrea Della Valle**, Sant'Elpidio a Mare (IT)

FOREIGN PATENT DOCUMENTS

JP 1212485 6/2004

(73) Assignee: **Tod's S.p.A.**, Sant'Elpidio a Mare (AP) (IT)

* cited by examiner

(**) Term: **14 Years**

Primary Examiner—Ian Simmons

Assistant Examiner—Dana L Sipos

(21) Appl. No.: **29/275,482**

(74) *Attorney, Agent, or Firm*—Knobbe Martens Olson & Bear LLP

(22) Filed: **Dec. 27, 2006**

(57) **CLAIM**

(30) **Foreign Application Priority Data**

The ornamental design for a shoe sole with round pattern, as shown and described herein.

Jun. 28, 2006 (EM) 000552351

(51) **LOC (8) Cl.** **09-01**

(52) **U.S. Cl.** **D2/954**

(58) **Field of Classification Search** D2/896,
D2/947, 949–951, 953–954, 956–957, 959,
D2/962; 36/3 B, 14, 15, 22 R, 24.5, 25 R,
36/28, 32 R, 43, 71, 103–104, 113–115, 134
See application file for complete search history.

DESCRIPTION

FIG. 1 is a bottom plan view of a shoe sole with round tread pattern showing my new design.

FIG. 2 is a left side elevational view thereof;

FIG. 3 is a right side elevational view thereof;

FIG. 4 is a front elevational view thereof; and,

FIG. 5 is a back elevational view there.

The broken lines shown in the drawings are for illustrative purposes only and form no part of the claimed design. The broken dot-dash lines define the bounds of the claim and form no part thereof.

(56) **References Cited**

U.S. PATENT DOCUMENTS

D442,767 S * 5/2001 Della Valle D2/954
D487,837 S * 3/2004 McClaskie D2/954
D487,838 S * 3/2004 McClaskie D2/954
D490,223 S * 5/2004 McClaskie D2/954

1 Claim, 3 Drawing Sheets

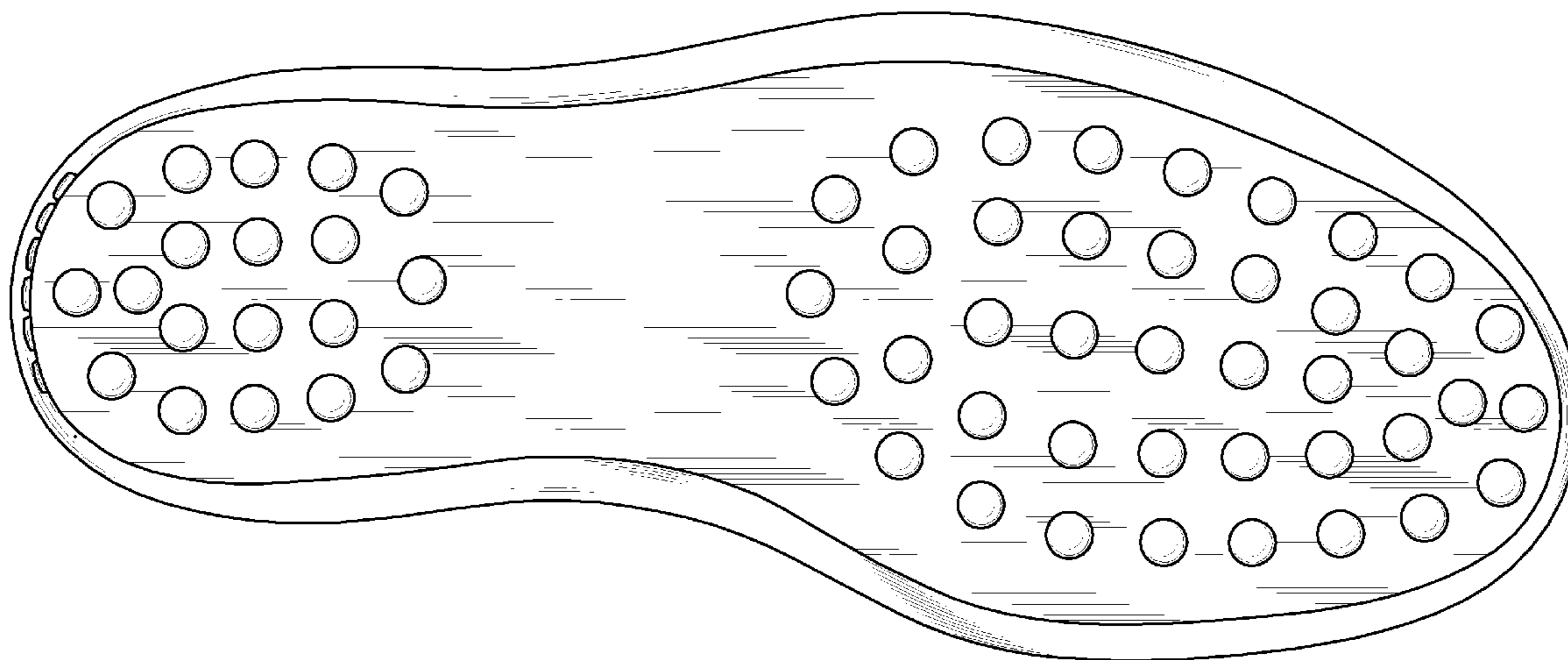

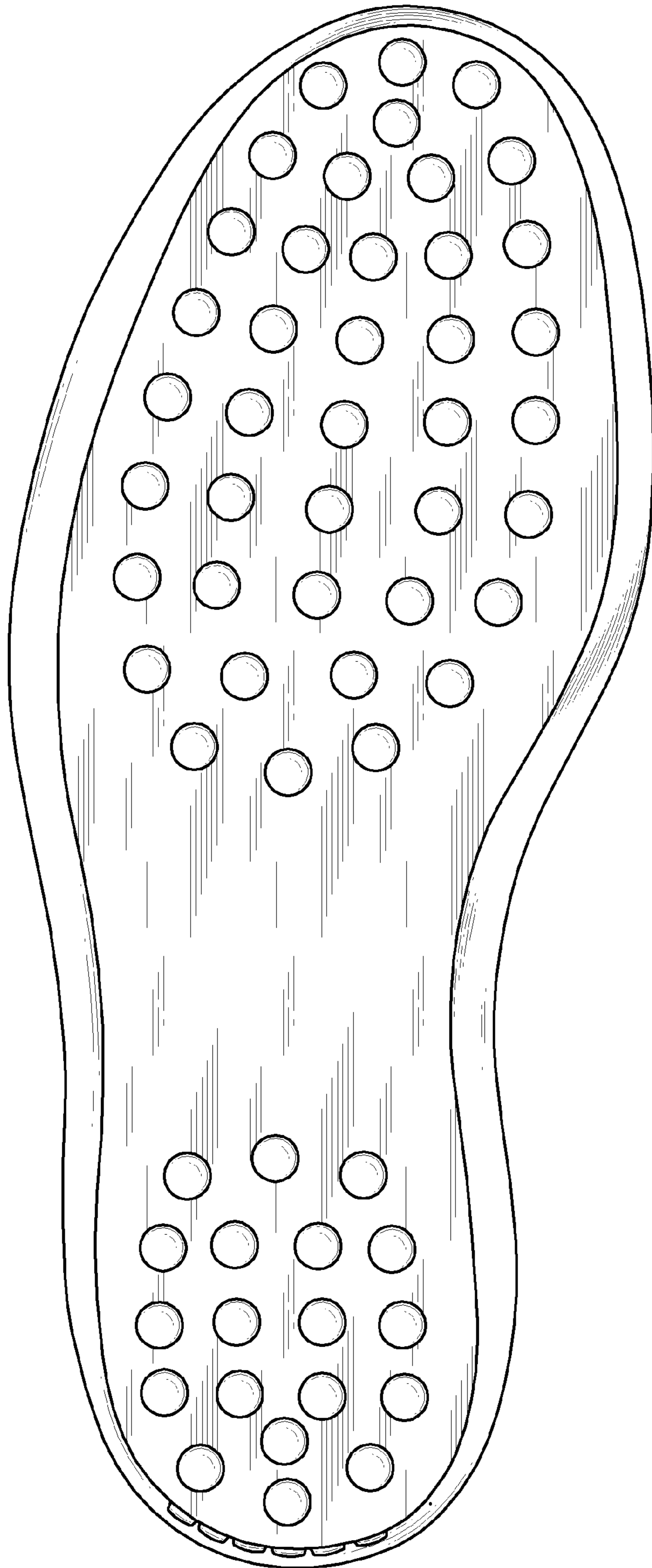

FIG. 1

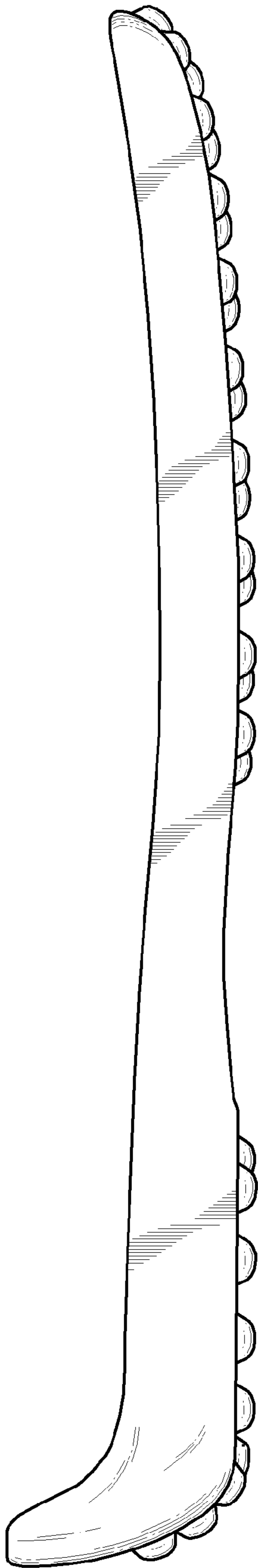

FIG. 2



FIG. 3

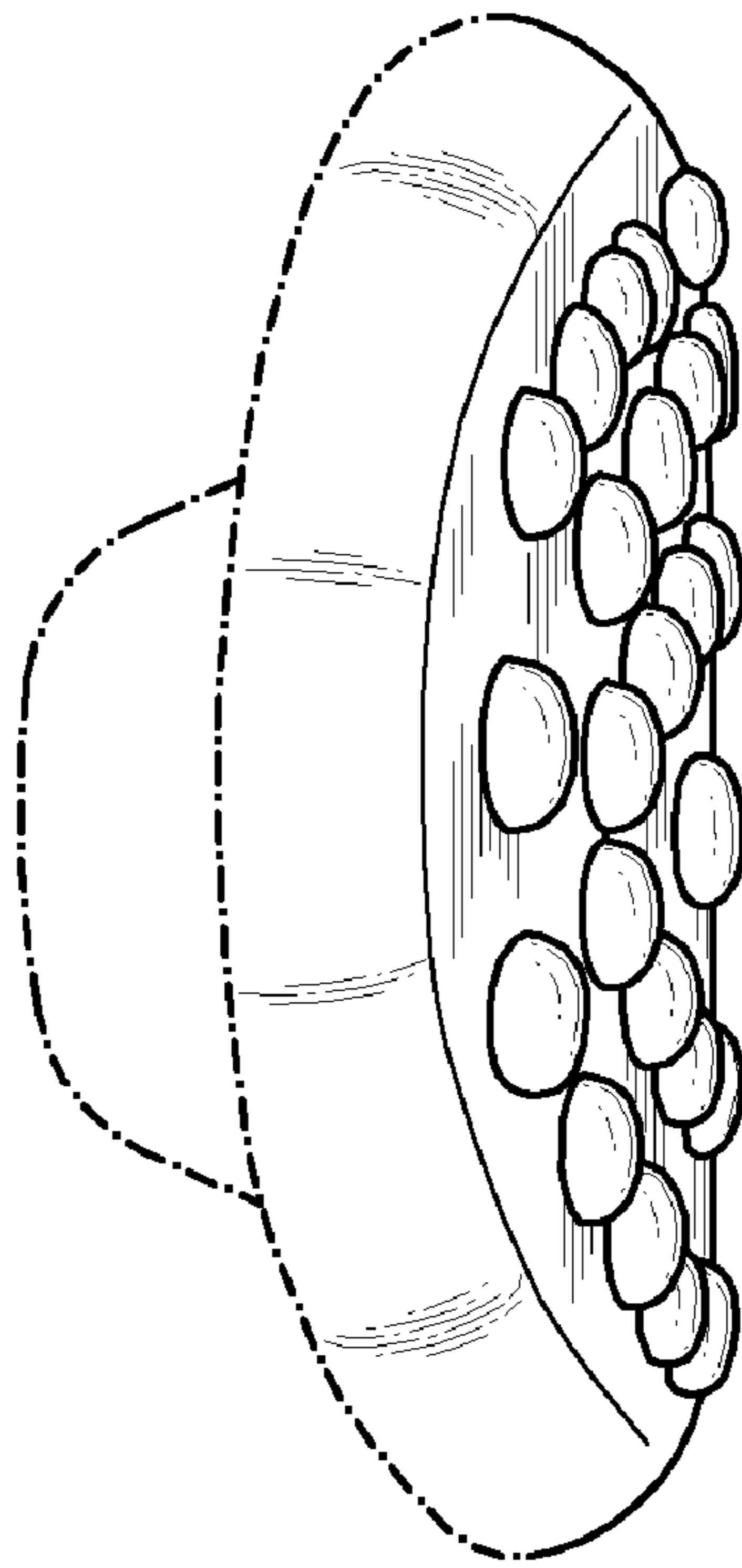

FIG. 5

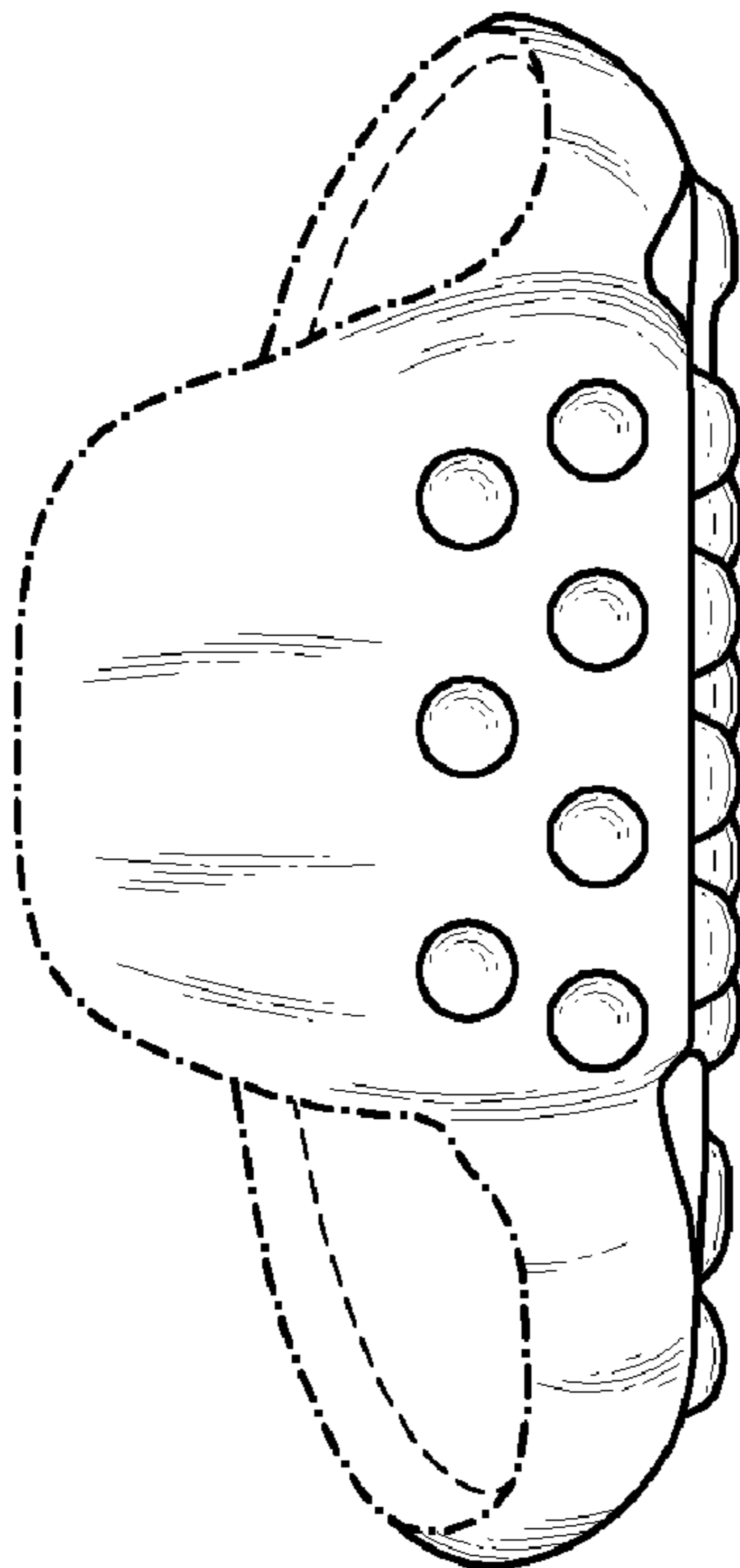

FIG. 4