

US00D566932S

(12) **United States Design Patent** (10) **Patent No.:** **US D566,932 S**
Amado et al. (45) **Date of Patent:** **** Apr. 22, 2008**

(54) **SHOE SOLE**

(75) Inventors: **Daniel P. Amado**, Bridgewater, NJ (US); **Luca Bizzo**, Holmdel, NJ (US)

(73) Assignee: **Aerogroup International Inc.**, Edison, NJ (US)

(**) Term: **14 Years**

(21) Appl. No.: **29/227,157**

(22) Filed: **Apr. 7, 2005**

(51) **LOC (8) Cl.** **02-04**

(52) **U.S. Cl.** **D2/953; D2/947**

(58) **Field of Classification Search** D2/896,
D2/923, 925-927, 939, 947, 949-950, 957-959,
D2/964-965, 967-968; 36/3 B, 24.5, 25 R
See application file for complete search history.

(56) **References Cited**

U.S. PATENT DOCUMENTS

D136,337 S	*	9/1943	Kaufmann	D2/947
D137,466 S	*	3/1944	Pierson	D2/950
D238,219 S	*	12/1975	Cohu	D2/951
D299,983 S	*	2/1989	Zuidema et al.	D2/960
D427,755 S	*	7/2000	Tresser	D2/955

* cited by examiner

Primary Examiner—Ian Simmons

Assistant Examiner—Dana L Sipos

(74) *Attorney, Agent, or Firm*—Lackebach Siegel LLP

(57) **CLAIM**

I Claim the ornamental design for a shoe sole, as shown and described.

DESCRIPTION

The present invention is a blind shoe sole design.

FIG. 1 is a bottom plan view of a shoe sole of the present invention;

FIG. 2 is a right side elevational view thereof;

FIG. 3 is a left side elevational view thereof;

FIG. 4 is a front elevational view thereof; and,

FIG. 5 is a rear elevational view thereof.

The broken lines shown in the drawings are for illustrative purposes only and form no part of the claimed design.

The broken lines shown in the drawings, including the repeated lines in the toe portion of the shoe sole, are for illustrative purposes and form no part of the claimed design.

1 Claim, 3 Drawing Sheets

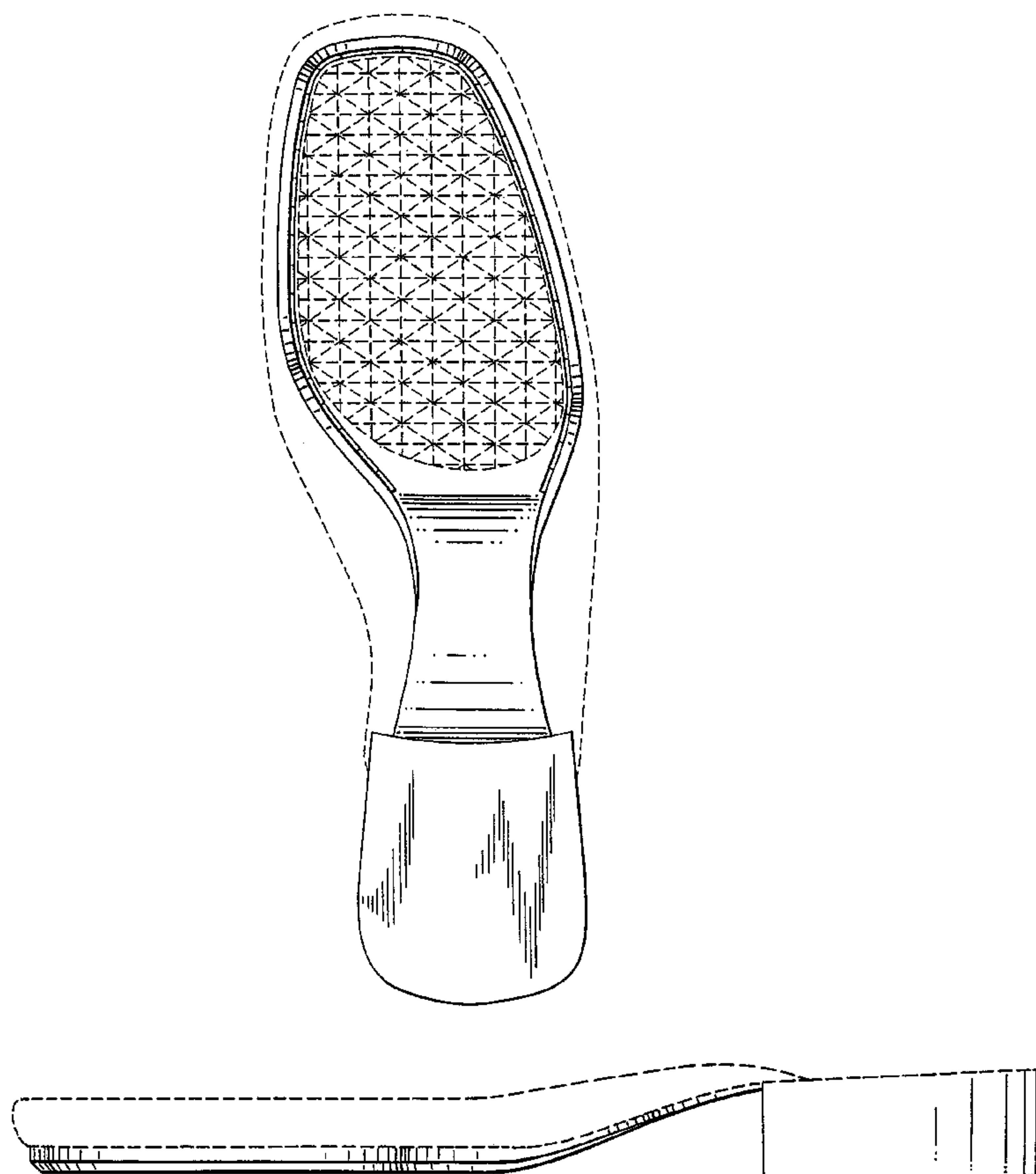

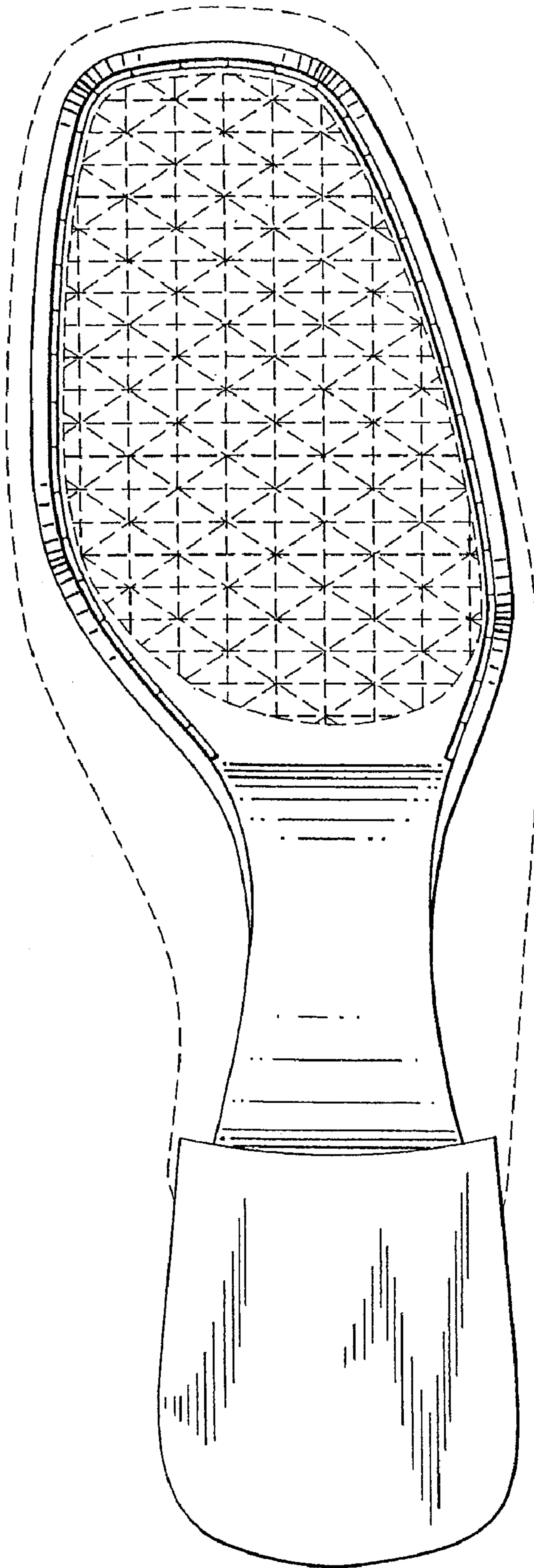

FIG. 1

FIG.2

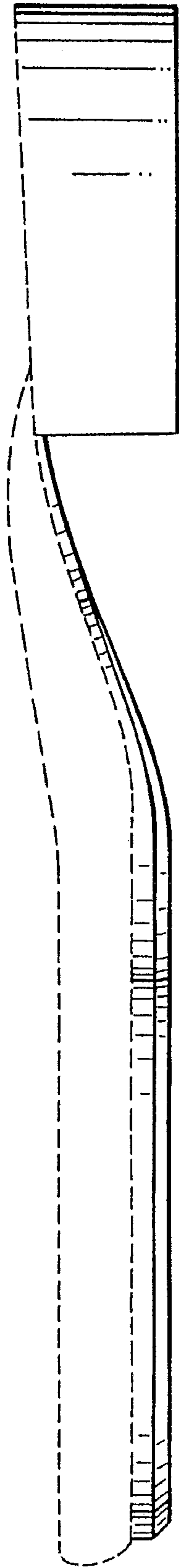
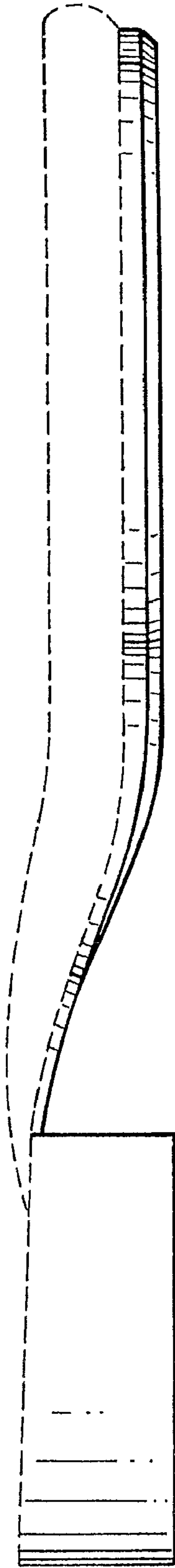

FIG.3



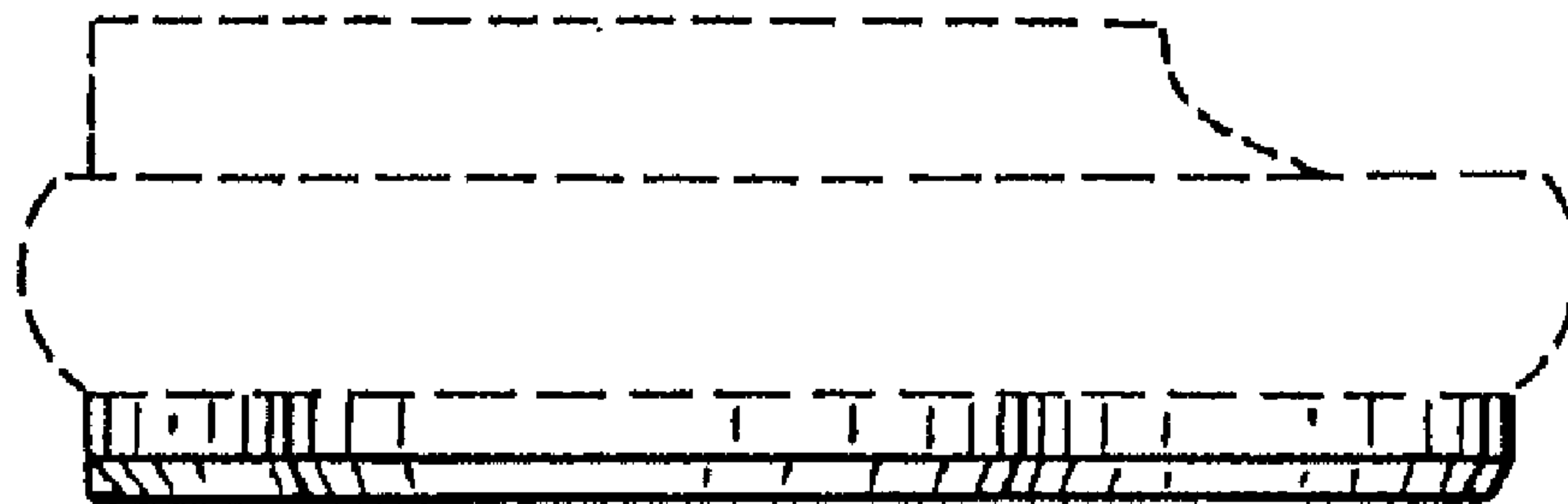

FIG. 4

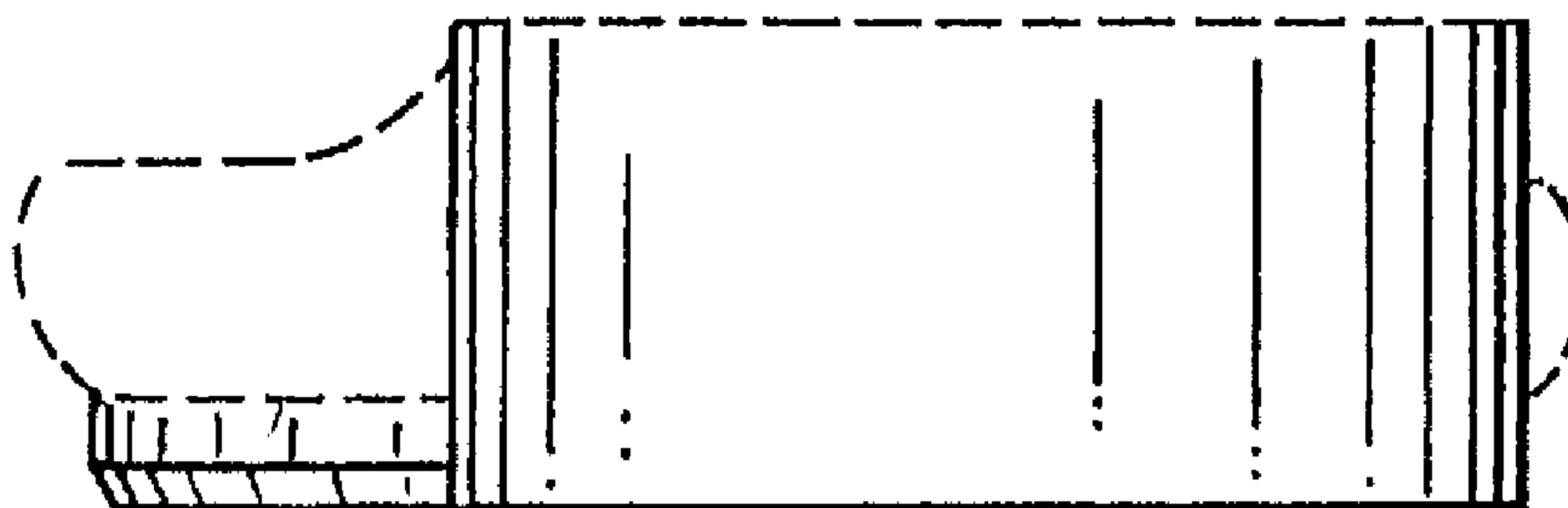

FIG. 5