



US00D566931S

(12) **United States Design Patent**
Lebo

(10) **Patent No.:** **US D566,931 S**

(45) **Date of Patent:** **** Apr. 22, 2008**

(54) **OUTSOLE FOR A SHOE**

(75) Inventor: **Jonathan K. Lebo**, Lebanon, PA (US)

(73) Assignee: **Columbia Insurance Company**,
Omaha, NE (US)

(**) Term: **14 Years**

(21) Appl. No.: **29/266,758**

(22) Filed: **Sep. 27, 2006**

(51) **LOC (8) Cl.** **02-04**

(52) **U.S. Cl.** **D2/952; D2/953**

(58) **Field of Classification Search** D2/897,
D2/902, 909, 947, 951-960; 36/3 B, 22 R,
36/24.5, 25 R, 32 R, 34 R, 59 C, 103
See application file for complete search history.

(56) **References Cited**

U.S. PATENT DOCUMENTS

D61,017 S *	5/1922	Heihecker	D2/953
1,974,543 A	9/1934	Reymond	12/142
2,046,217 A	6/1936	Strauss	36/72
2,079,237 A	5/1937	Allard	36/2
2,160,768 A	5/1939	Wasser	36/72
2,344,069 A	3/1944	Wasser	36/72
3,091,871 A	6/1963	Tronche	36/72
3,175,310 A	3/1965	MacQuaid	36/72
3,175,311 A	3/1965	MacQuaid	36/72
3,191,321 A	6/1965	Brutting	36/2.5
3,213,551 A	10/1965	Krauss	36/2.5
3,407,518 A	10/1968	MacQuaid et al.	36/72
3,525,165 A	8/1970	Randall, Jr.	36/2.5
3,561,142 A	2/1971	Streit, Sr. et al.	36/72
D256,518 S	8/1980	Moesle	D2/320
4,231,170 A	11/1980	Griswold	36/72
4,366,629 A	1/1983	Scherz	36/4
4,562,652 A	1/1986	Hensler	36/102
4,908,963 A	3/1990	Krajcir et al.	36/77
D311,559 S *	10/1990	Satoh et al.	D21/586
4,995,174 A	2/1991	Hong et al.	36/72
5,048,203 A	9/1991	Kling	36/32
5,185,944 A	2/1993	Okajima	36/45
5,213,855 A *	5/1993	Buxton	428/17

D335,953 S	6/1993	Tyng	D2/320
D343,507 S *	1/1994	Gramola	D2/948
D345,453 S	3/1994	Carpenter	D2/955
5,499,459 A	3/1996	Tomaro	36/10
5,526,584 A	6/1996	Bleimhofer et al.	36/10
D381,494 S	7/1997	Anderson	D2/959
D384,798 S	10/1997	Gray	D2/964
5,738,937 A	4/1998	Baychar	428/316.6
D396,549 S *	8/1998	von Conta et al.	D2/955
D402,449 S	12/1998	Robinson et al.	D2/951
D403,143 S *	12/1998	Gillespie	D2/952
D430,968 S	9/2000	Carroll	D2/962
6,161,315 A	12/2000	Dalton	36/134
D460,249 S *	7/2002	Yang	D2/959
D468,083 S	1/2003	Morais	D2/960
D483,555 S	12/2003	Robinson, Jr. et al.	D2/954

(Continued)

Primary Examiner—Celia A. Murphy

(74) *Attorney, Agent, or Firm*—St. Onge Steward Johnston
& Reens LLC

(57) **CLAIM**

I claim the ornamental design for an outsole for a shoe, as shown and described.

DESCRIPTION

FIG. 1 is a bottom view of an outsole for a shoe showing my new design;

FIG. 2 is a right side view thereof;

FIG. 3 is a left side view thereof;

FIG. 4 is a front side view thereof;

FIG. 5 is a rear view thereof;

FIG. 6 is a close up perspective view of the area indicated as 6 shown in FIG. 1; and,

FIG. 7 is a cross sectional view taken along line 7—7 shown in FIG. 1.

The broken lines showing a shoe upper in FIGS. 2-5; along with the broken lines showing the internal surface in FIG. 7 represent the portions of the design that form no part of the claim.

1 Claim, 5 Drawing Sheets

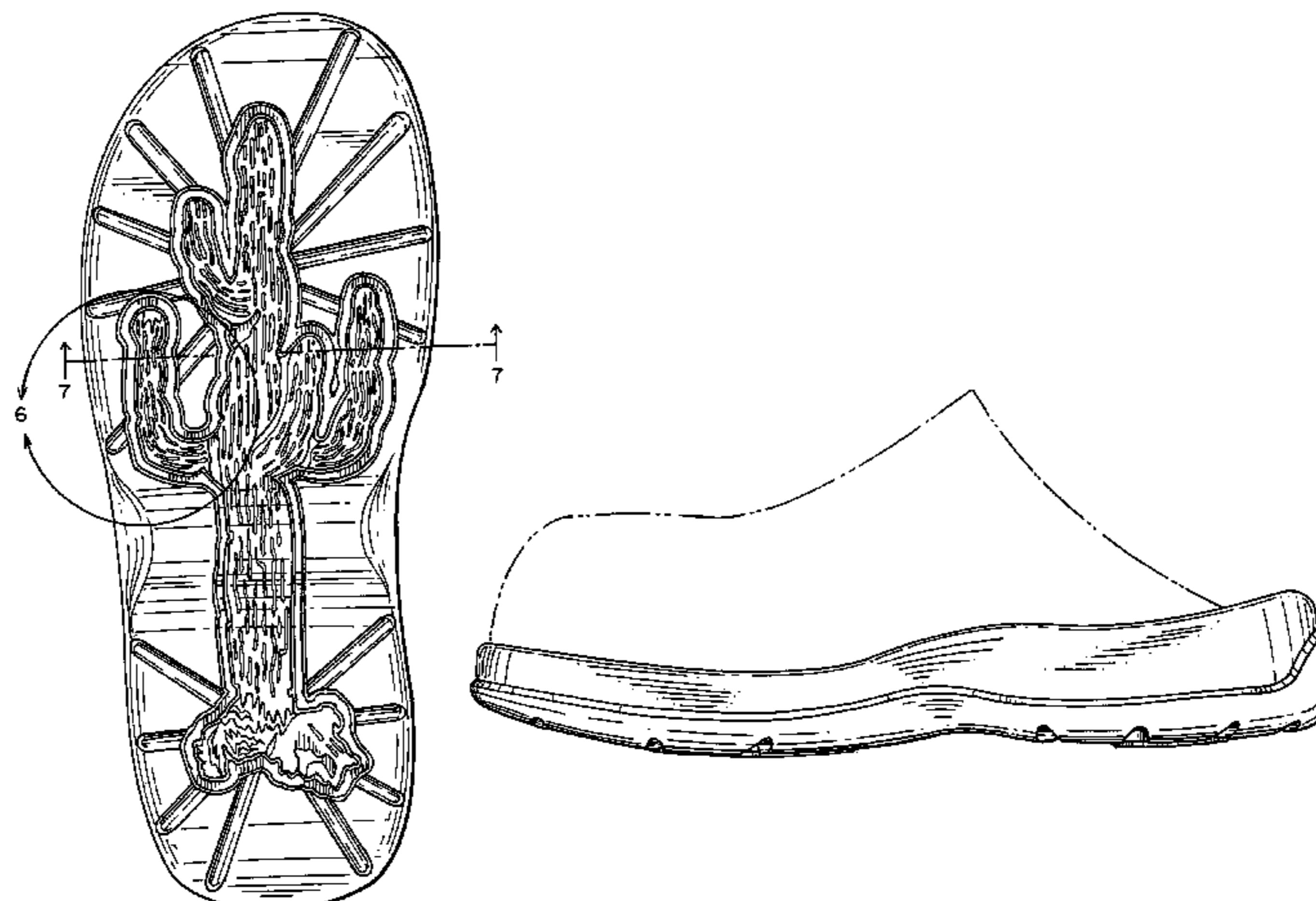

US D566,931 S

Page 2

U.S. PATENT DOCUMENTS

D495,121 S *	8/2004	McClaskie	D2/952	D536,162 S *	2/2007	McClaskie	D2/952
D501,707 S	2/2005	Nakano	D2/959	D541,020 S *	4/2007	McClaskie	D2/952
D513,839 S *	1/2006	McClaskie	D2/952	D545,035 S *	6/2007	Roulo	D2/959
7,118,788 B1 *	10/2006	Turner et al.	428/17				

* cited by examiner

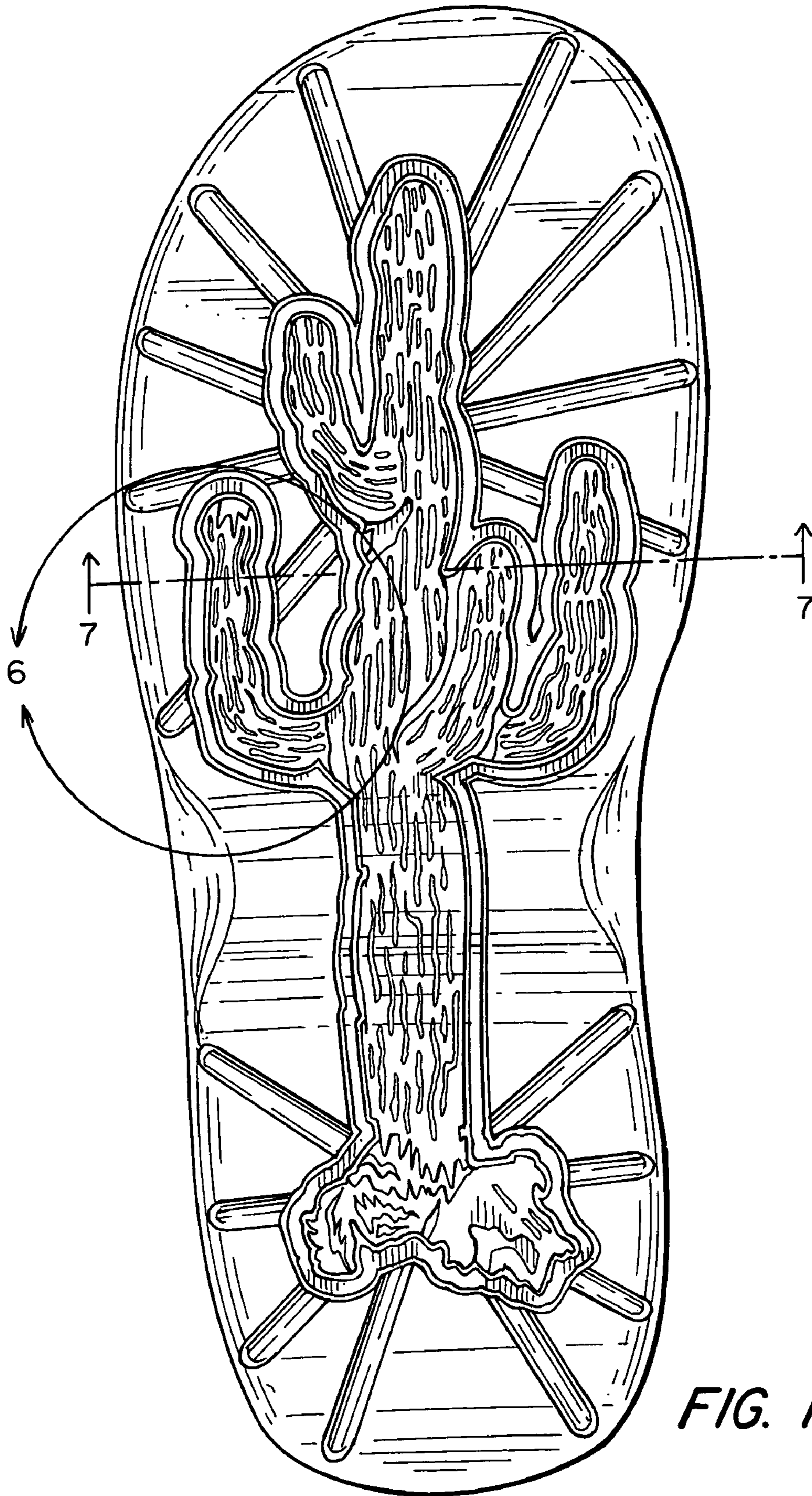

FIG. 1

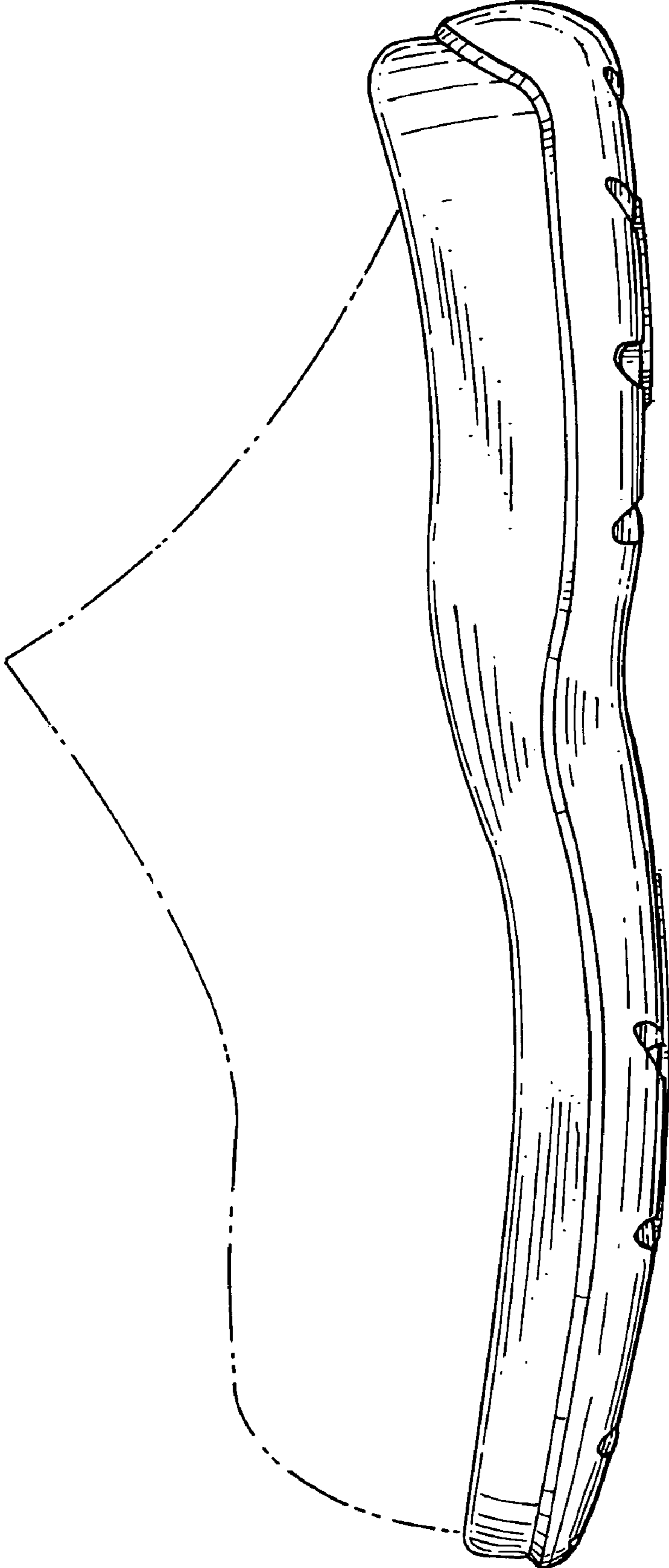

FIG. 2

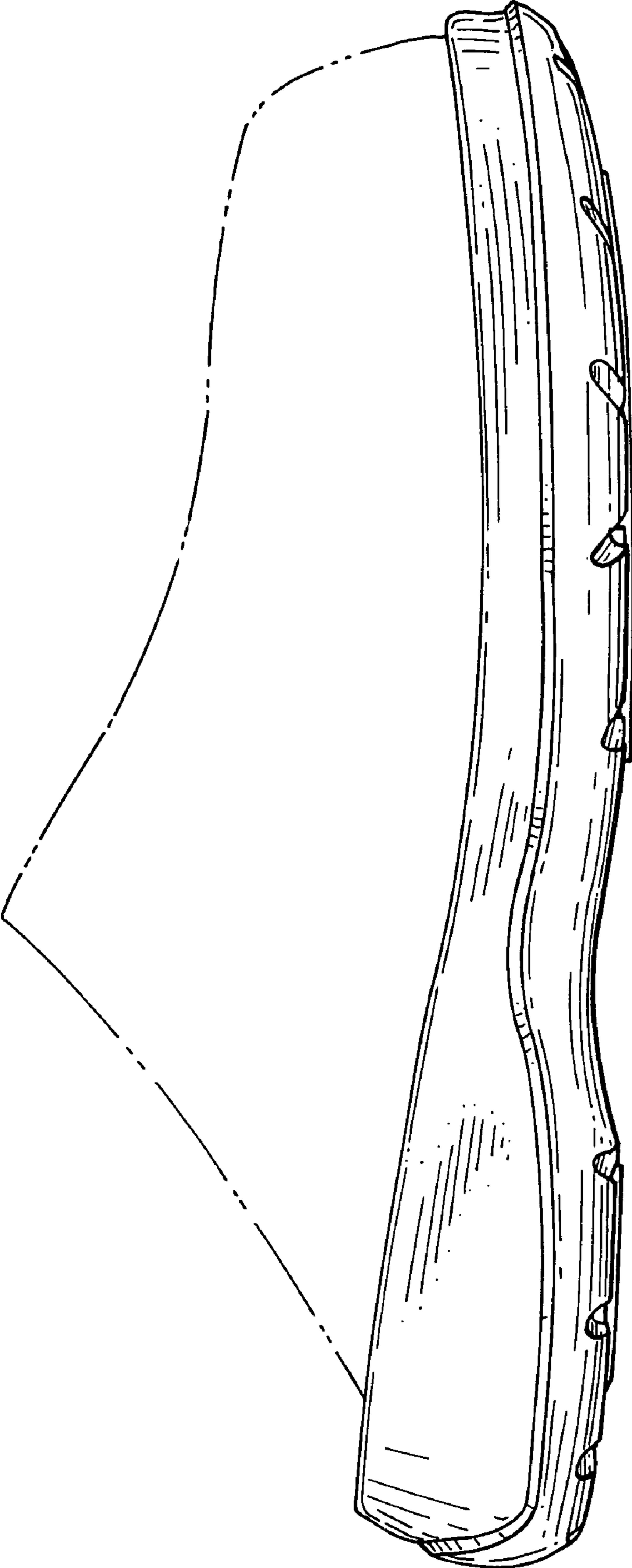

FIG. 3

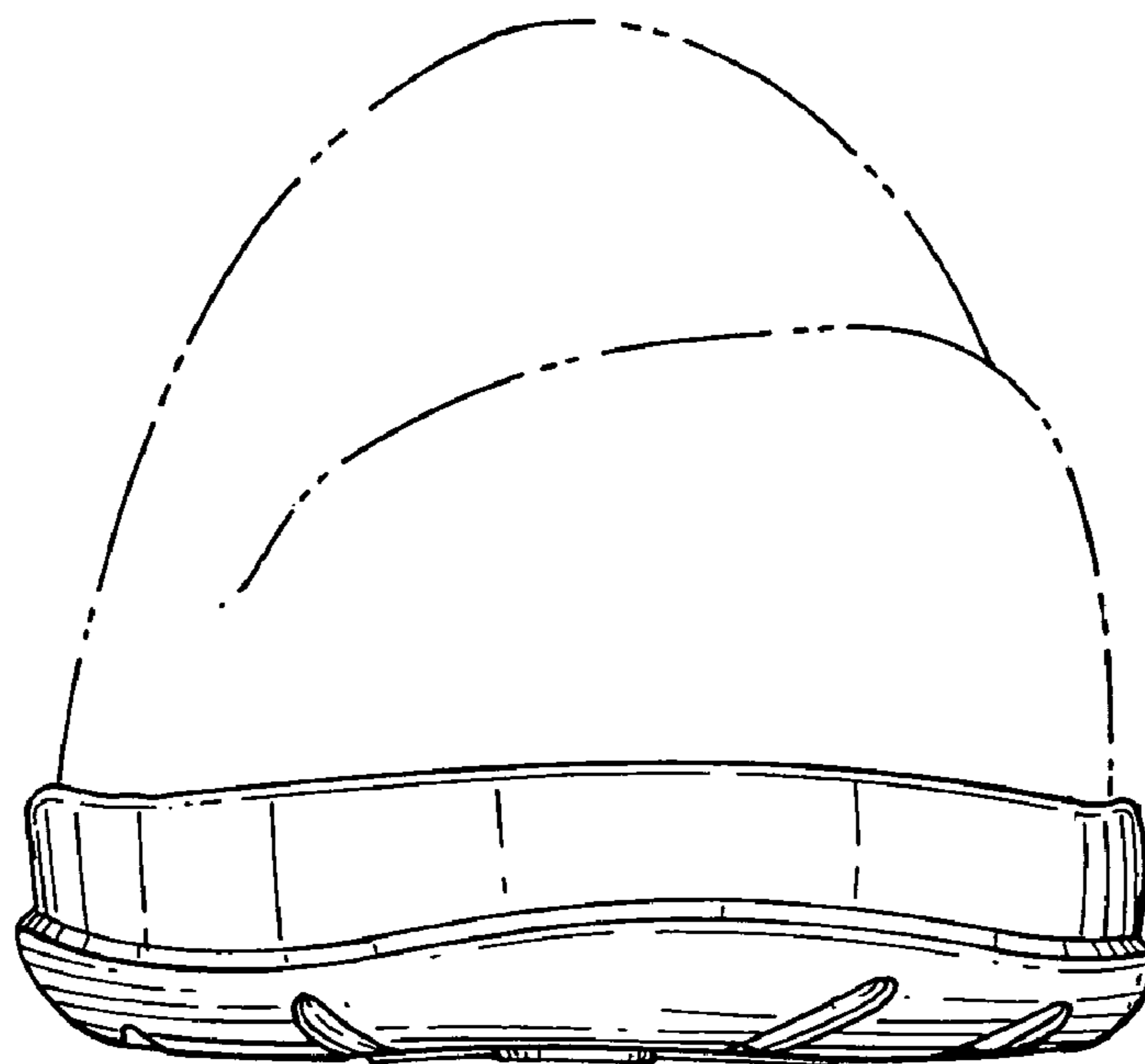

FIG. 4

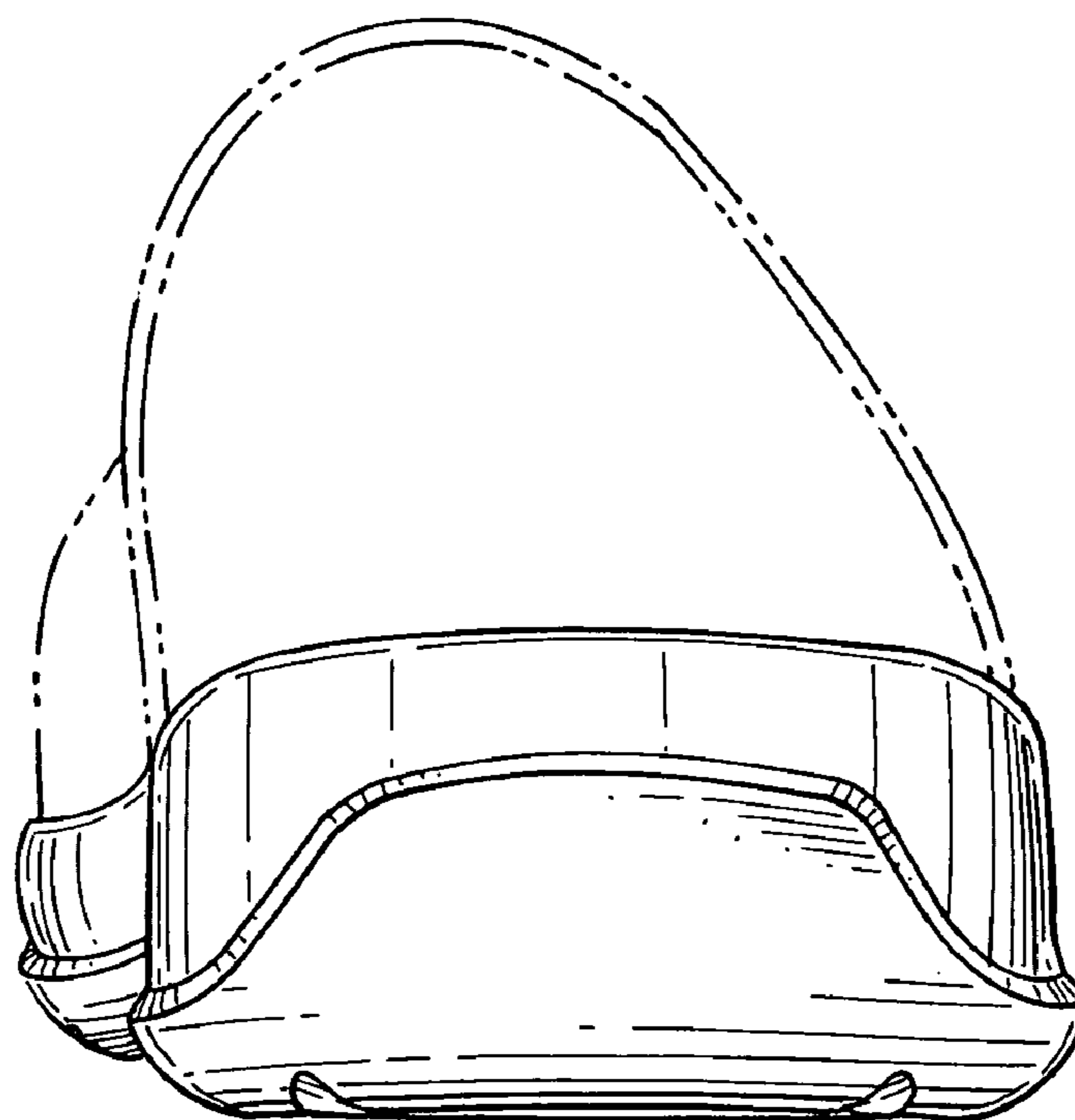

FIG. 5

FIG. 6

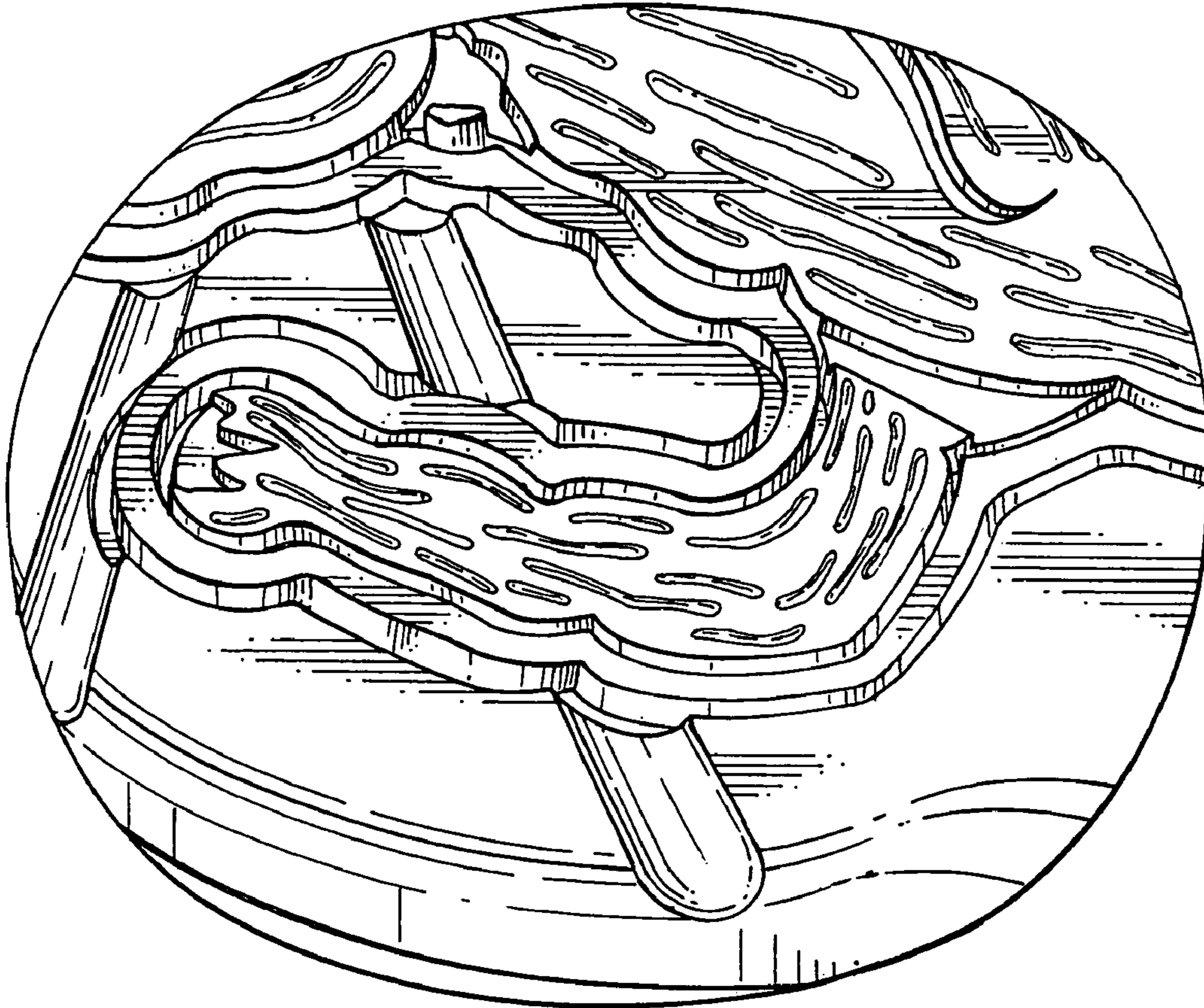

FIG. 7

