



US00D566930S

(12) **United States Design Patent**
Liow

(10) **Patent No.:** **US D566,930 S**

(45) **Date of Patent:** **** Apr. 22, 2008**

(54) **SHOE**

(76) **Inventor:** **Tian Kong Liow**, 20531 Belshaw Ave.,
Carson, CA (US) 90746

(**) **Term:** **14 Years**

(21) **Appl. No.:** **29/288,973**

(22) **Filed:** **Jun. 29, 2007**

(51) **LOC (8) Cl.** **02-04**

(52) **U.S. Cl.** **D2/916**

(58) **Field of Classification Search** D2/916,
D2/903, 907, 917, 918, 923, 943, 969, 972;
36/45, 88, 83, 113, 114, 77 R

See application file for complete search history.

(56) **References Cited**

U.S. PATENT DOCUMENTS

D149,759 S	5/1948	Kasket et al.	
D172,897 S	8/1954	Mondl	
D363,159 S	10/1995	Bishop	
D371,897 S *	7/1996	Bishop D2/969
D416,667 S	11/1999	Lamstein	
6,122,845 A	9/2000	Menghi	
D431,346 S	10/2000	Birkenstock	
D435,335 S *	12/2000	Dean D2/969
D444,936 S *	7/2001	Matis et al. D2/969
D493,949 S *	8/2004	Magro D2/907
D529,263 S	10/2006	Wolf	

7,146,751 B2 12/2006 Seamans
D543,341 S 5/2007 Seamans
2005/0060914 A1* 3/2005 Fuerst 36/102

* cited by examiner

Primary Examiner—Stella M. Reid
Assistant Examiner—Rashida C. McCoy
(74) *Attorney, Agent, or Firm*—Cislo & Thomas LLP;
Daniel M. Cislo, Esq.; Kelly W. Cunningham, Esq.

(57) **CLAIM**

The ornamental design for a shoe, as shown and described.

DESCRIPTION

FIG. 1 is a perspective view of a shoe, showing my new design;

FIG. 2 is a front view thereof;

FIG. 3 is a right side view thereof;

FIG. 4 is a left side view thereof;

FIG. 5 is a rear view thereof;

FIG. 6 is a top view thereof; and,

FIG. 7 is a bottom view thereof.

The broken lines are for illustrative purposes only and form no part of the claimed design.

1 Claim, 7 Drawing Sheets

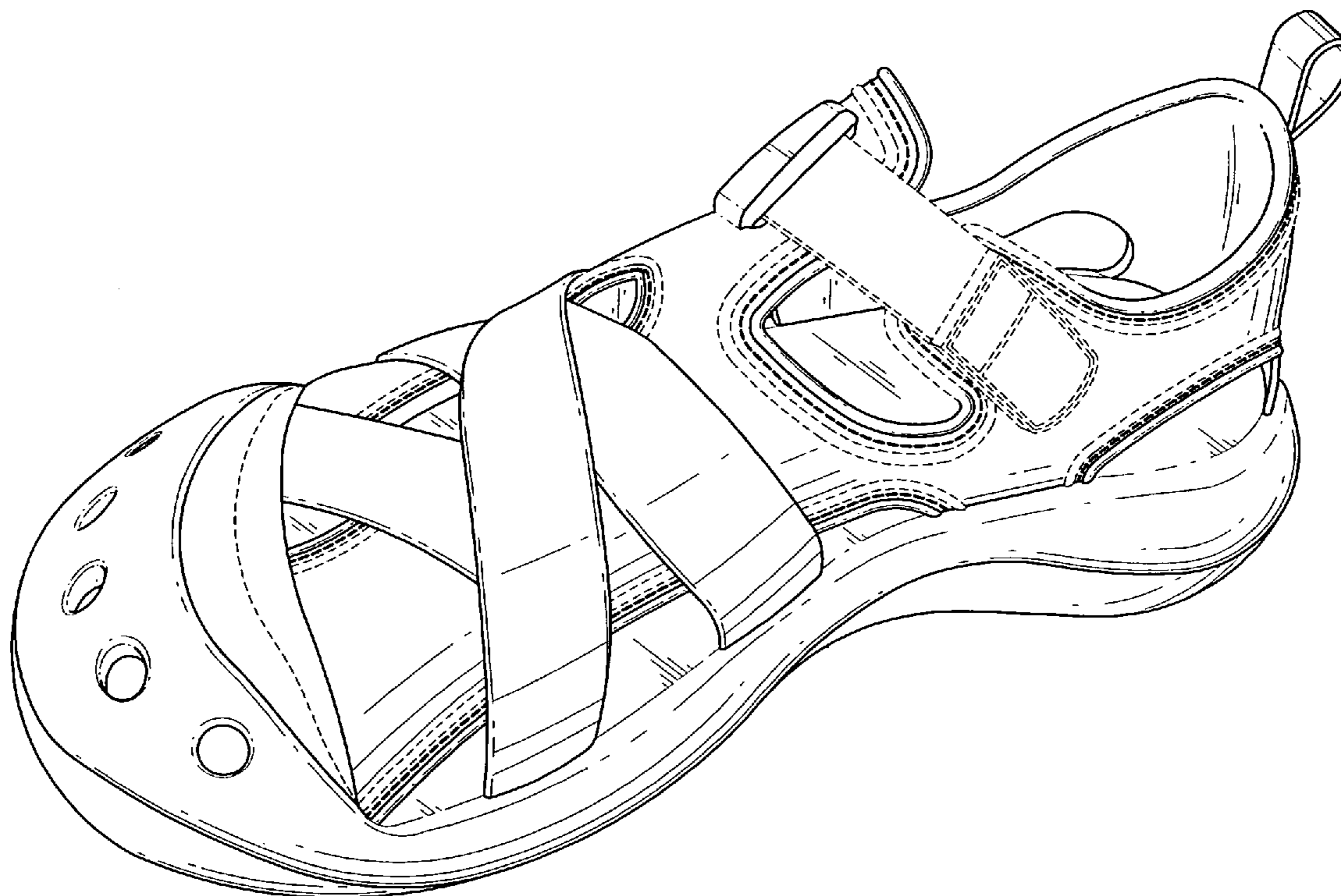

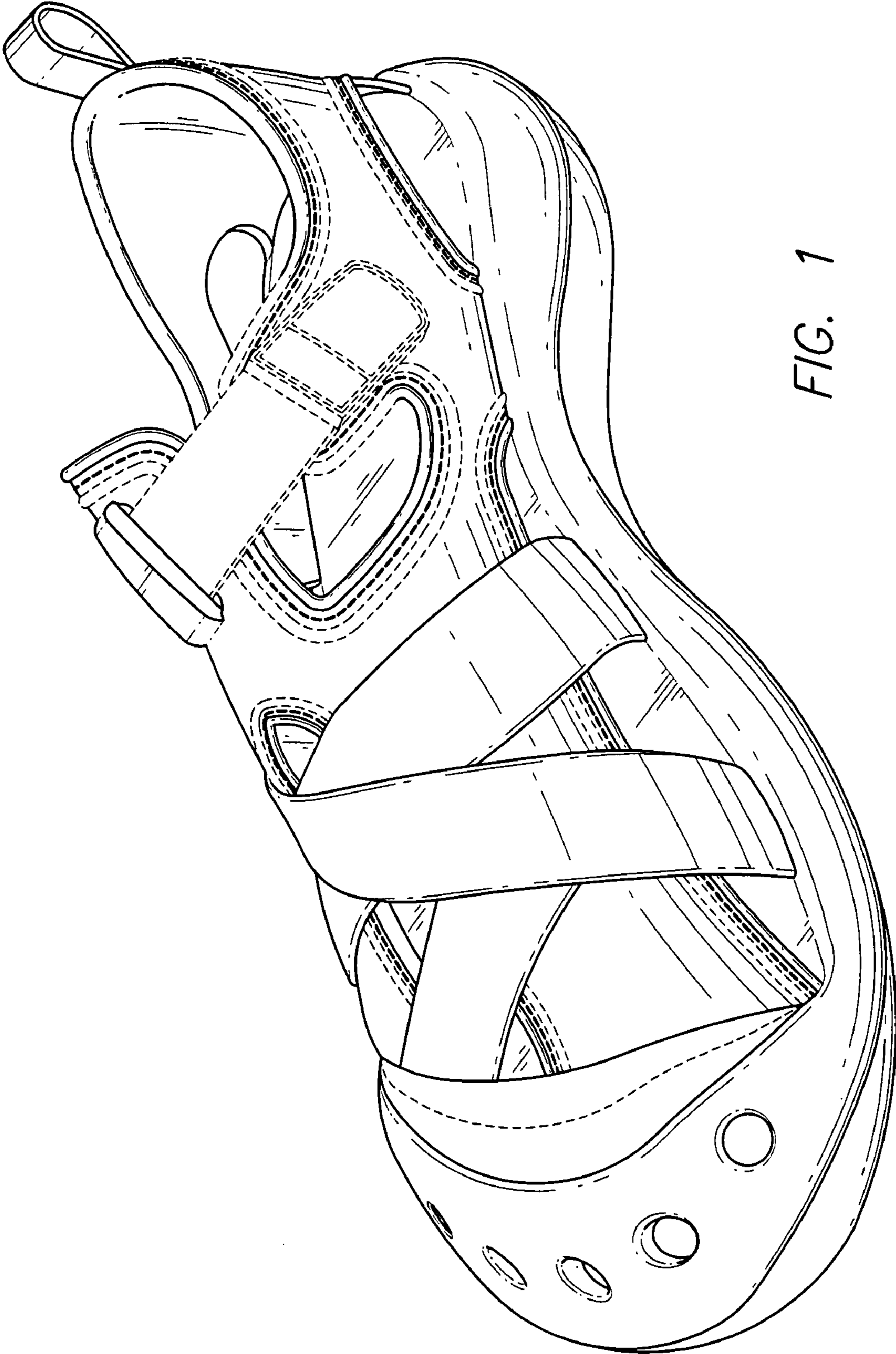

FIG. 1

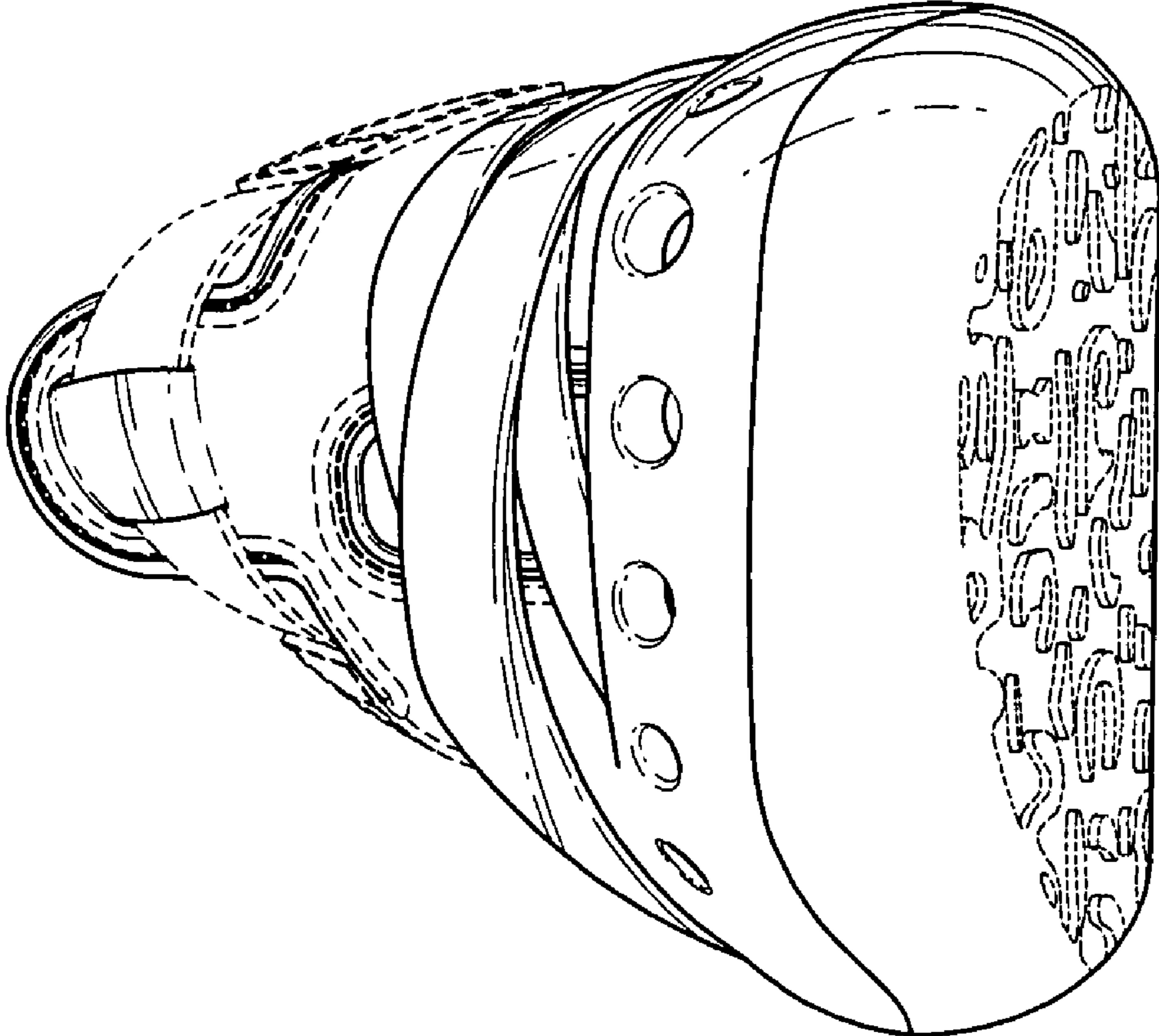

FIG. 2

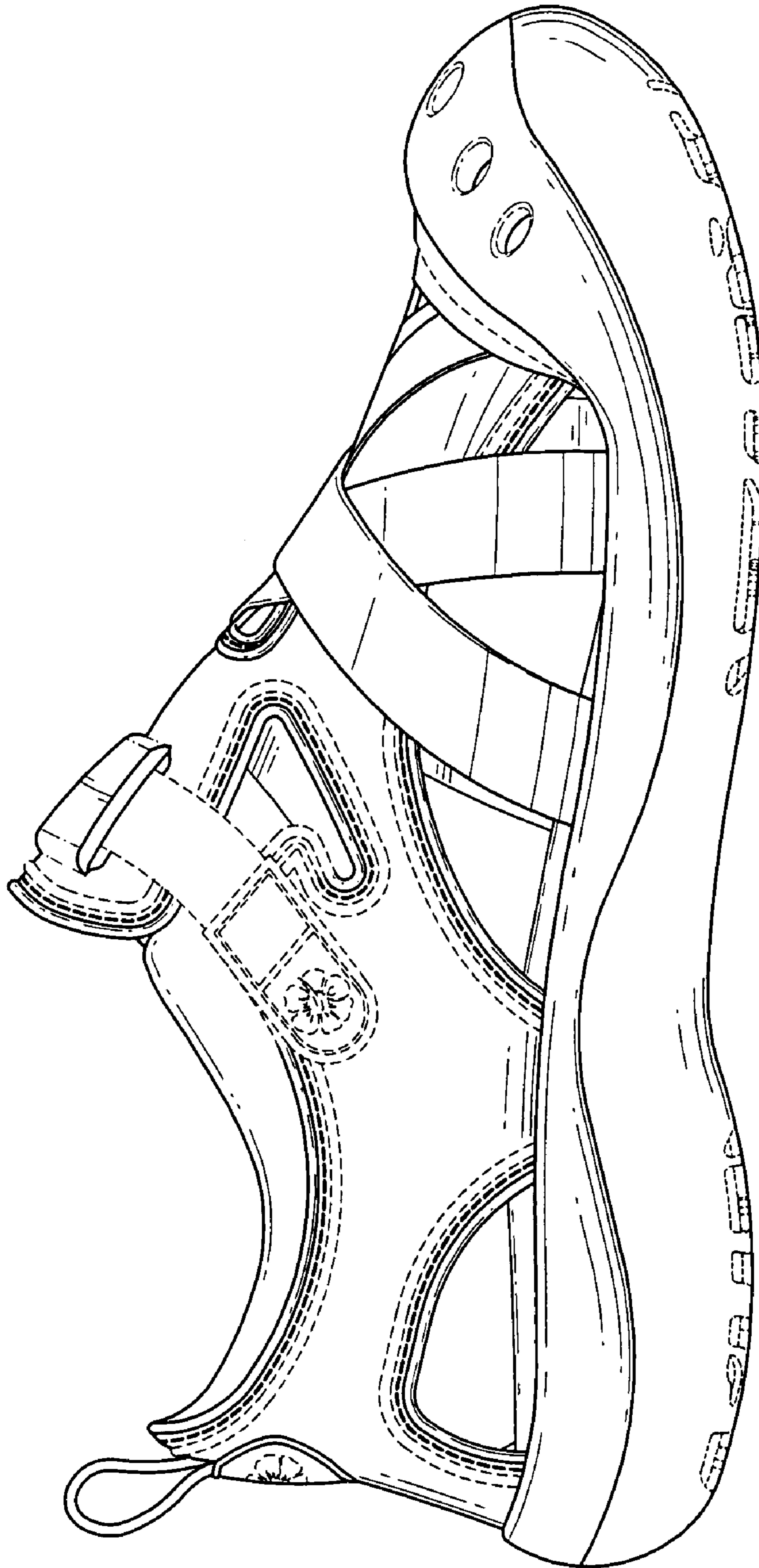

FIG. 3

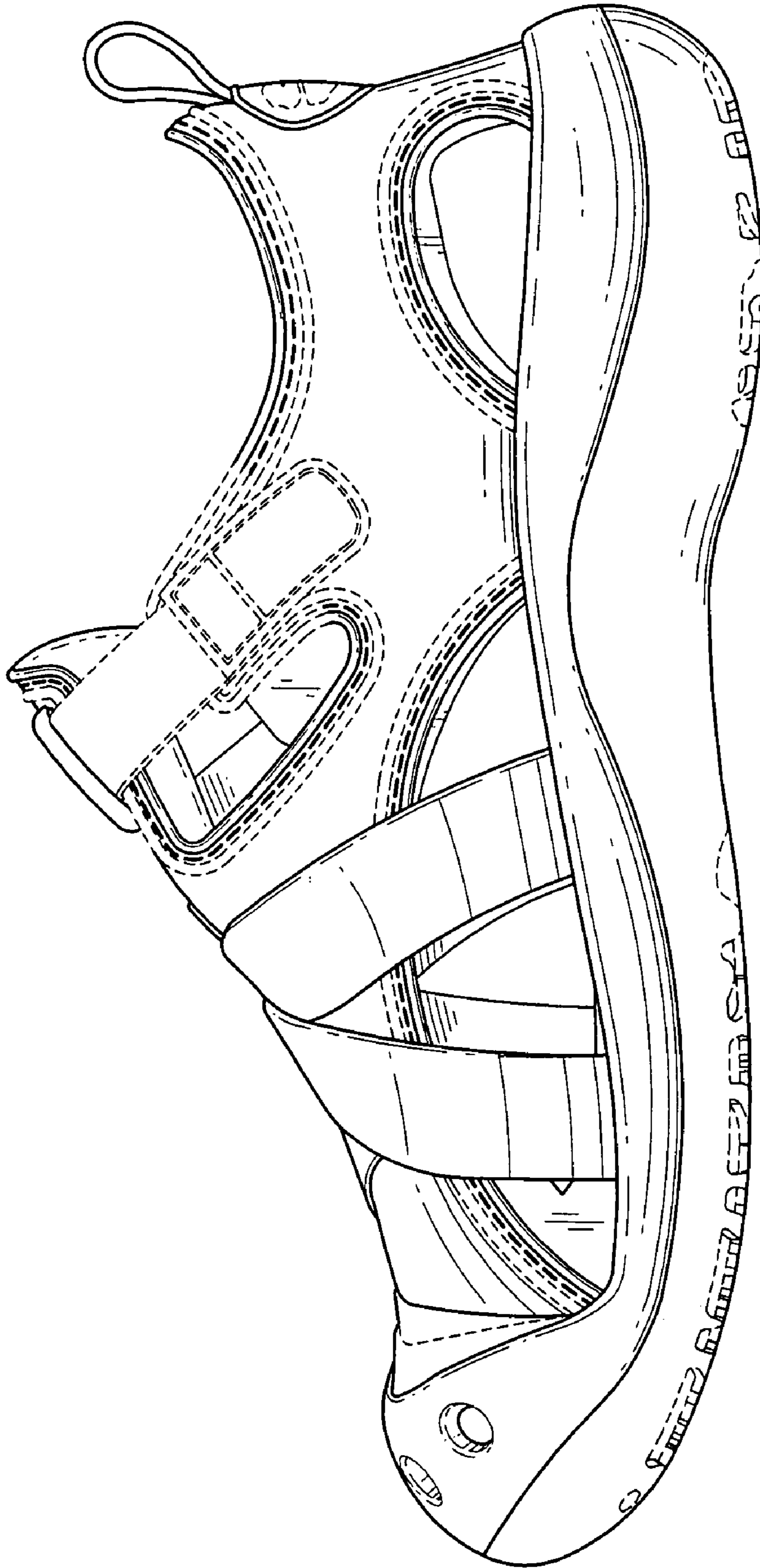

FIG. 4

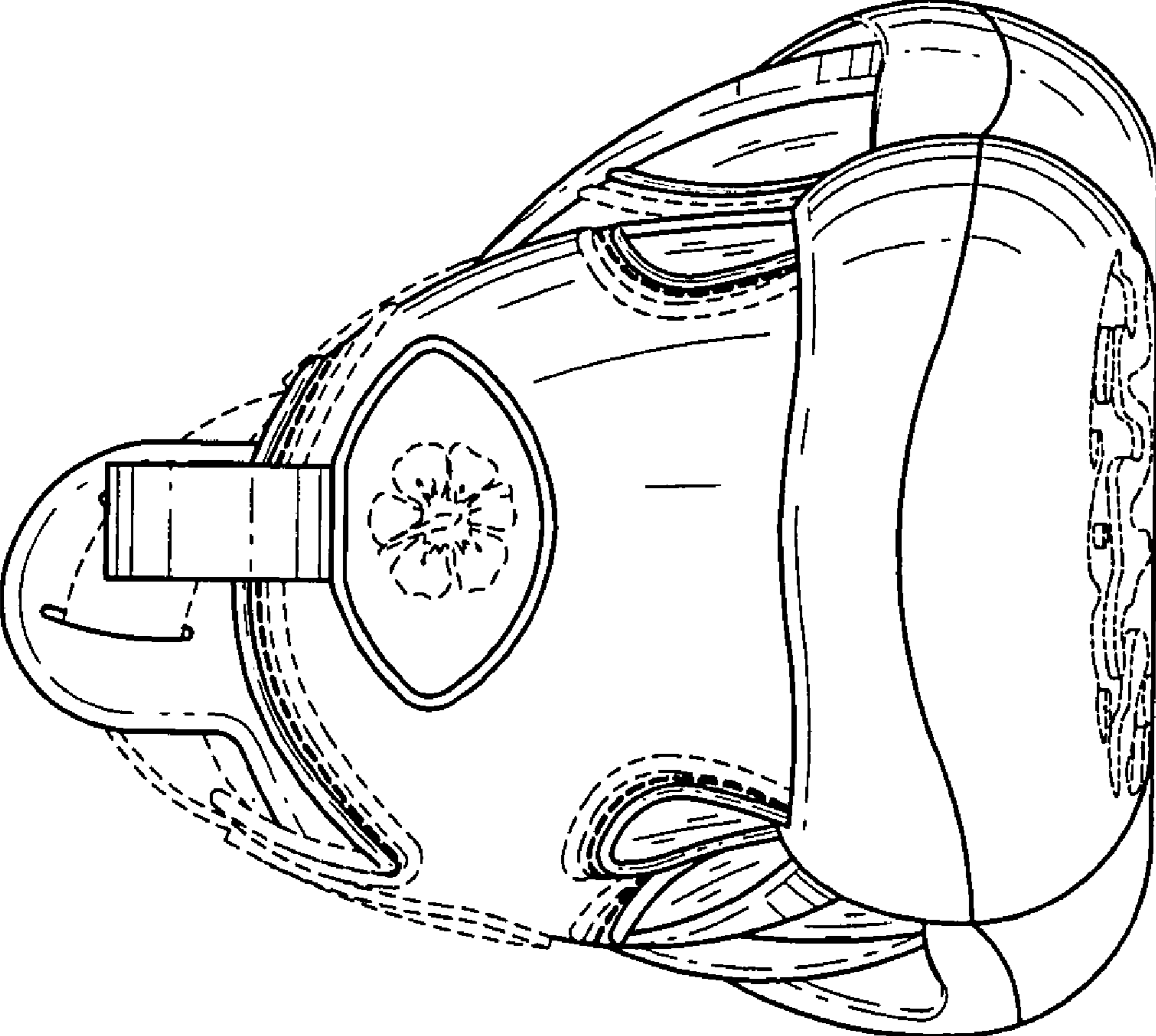

FIG. 5

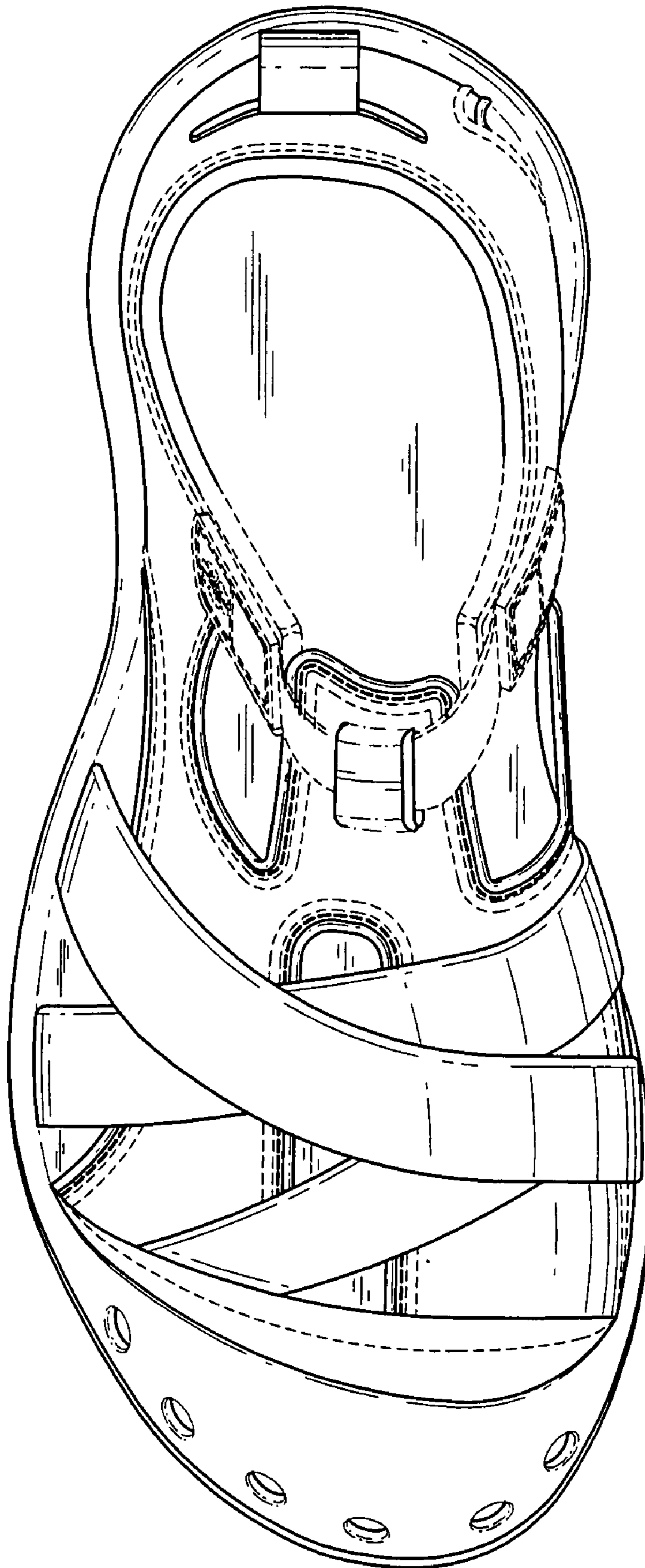

FIG. 6

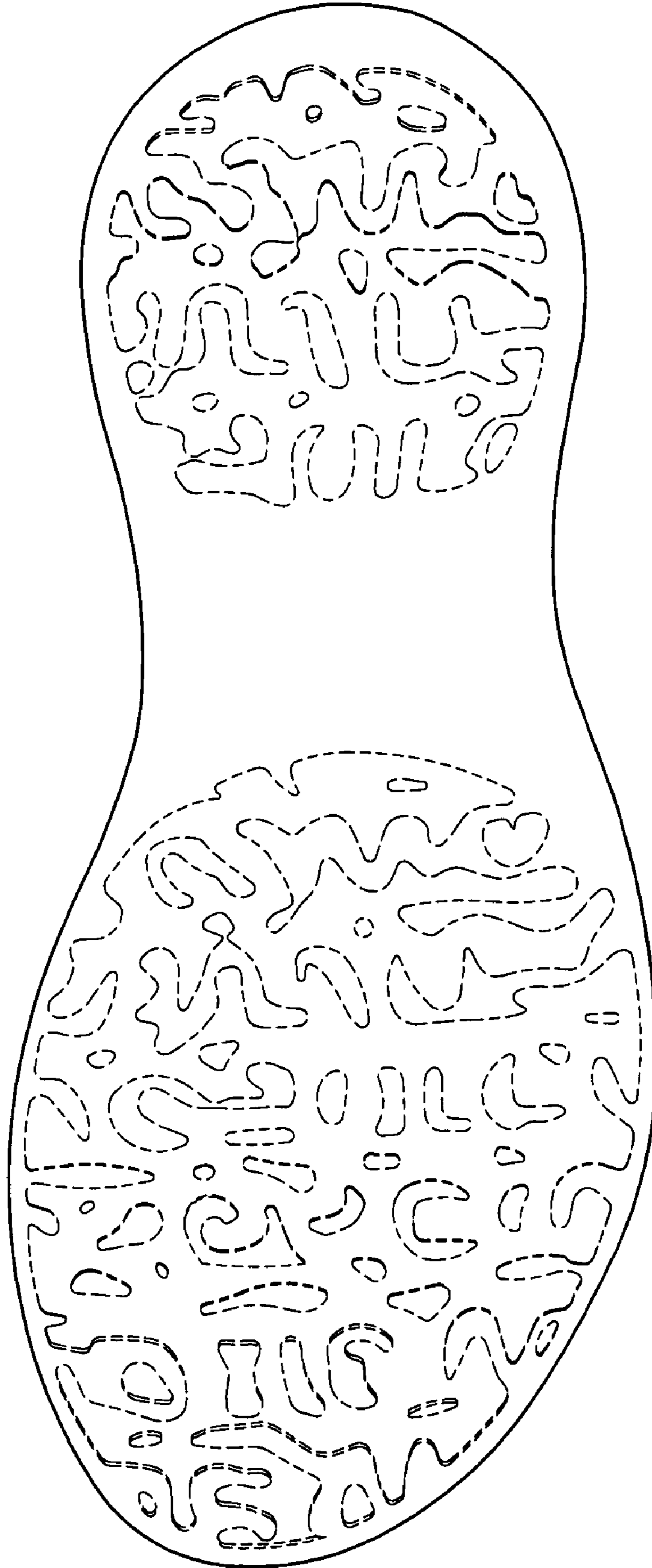

FIG. 7