



US00D566928S

(12) **United States Design Patent**  
**Flick**

(10) **Patent No.:** **US D566,928 S**

(45) **Date of Patent:** **\*\* Apr. 22, 2008**

(54) **SHIRT**

D395,154 S \* 6/1998 Dipietro ..... D2/849  
6,070,274 A \* 6/2000 van der Sleen ..... 2/456

(76) Inventor: **Arnold L. Flick**, 5417 Pacifica Dr., La Jolla, CA (US) 92037

\* cited by examiner

(\*\*) Term: **14 Years**

*Primary Examiner*—Ian Simmons

*Assistant Examiner*—Rashida Johnson

(21) Appl. No.: **29/291,190**

(74) *Attorney, Agent, or Firm*—Charmasson, Buchara & Leach, LLP

(22) Filed: **Aug. 16, 2007**

(57) **CLAIM**

**Related U.S. Application Data**

The ornamental design for a shirt, as shown and described.

(63) Continuation-in-part of application No. 29/270,660, filed on Dec. 29, 2006, now abandoned, which is a continuation-in-part of application No. 29/242,016, filed on Nov. 3, 2005, now Pat. No. Des. 534,336.

**DESCRIPTION**

(51) **LOC (8) Cl.** ..... **02-02**

FIG. 1 is a back plan view of a shirt showing my new design;

(52) **U.S. Cl.** ..... **D2/840**

FIG. 2 is a top plan view thereof;

(58) **Field of Classification Search** ..... D2/717, D2/840, 841, 844, 847; 2/77, 113–116, 125  
See application file for complete search history.

FIG. 3 is a front plan view thereof;

FIG. 4 is a bottom plan view thereof;

FIG. 5 is a left side elevational view thereof; and,

FIG. 6 is a right side elevational view thereof.

(56) **References Cited**

FIG. 7 is a back plan view of an alternate embodiment of shirt showing my new design;

**U.S. PATENT DOCUMENTS**

FIG. 8 is a top plan view thereof;

FIG. 9 is a front plan view thereof;

FIG. 10 is a bottom plan view thereof;

FIG. 11 is a left side elevational view thereof; and,

FIG. 12 is a right side elevational view thereof.

The broken lines shown in FIGS. 1–12 represent stitching.

- 176,969 A \* 5/1876 Laskey ..... 2/106
- 956,102 A \* 4/1910 Jones ..... 2/114
- 1,360,530 A \* 11/1920 Howland ..... 2/59
- 1,732,062 A \* 10/1929 Moore ..... 2/121
- 1,737,875 A \* 12/1929 Champion ..... 2/122
- 2,467,117 A \* 4/1949 Dukes, Jr. .... 2/120
- D158,416 S \* 5/1950 Spector ..... D2/848
- D198,617 S \* 7/1964 Curtis ..... D2/857
- D390,339 S \* 2/1998 Dipietro ..... D2/840

**1 Claim, 6 Drawing Sheets**

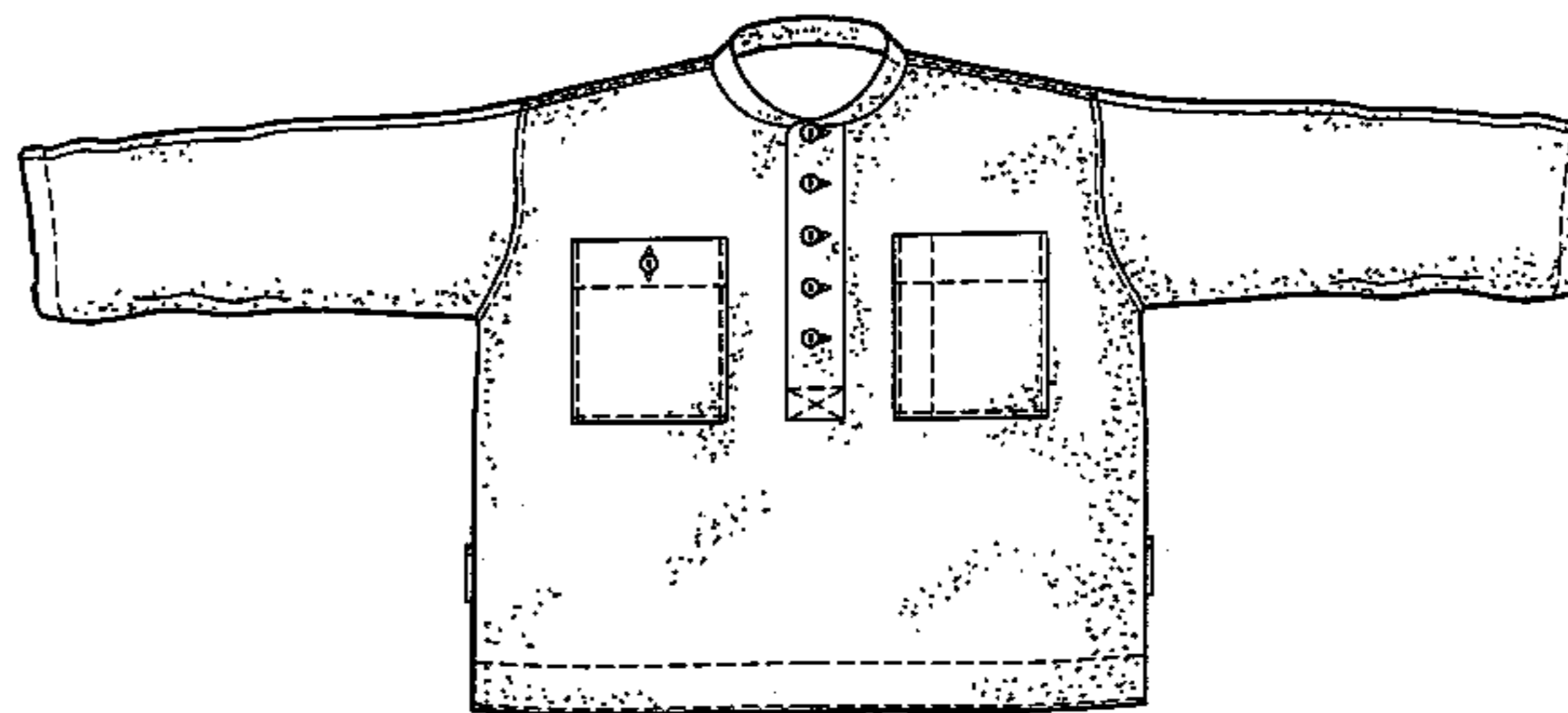
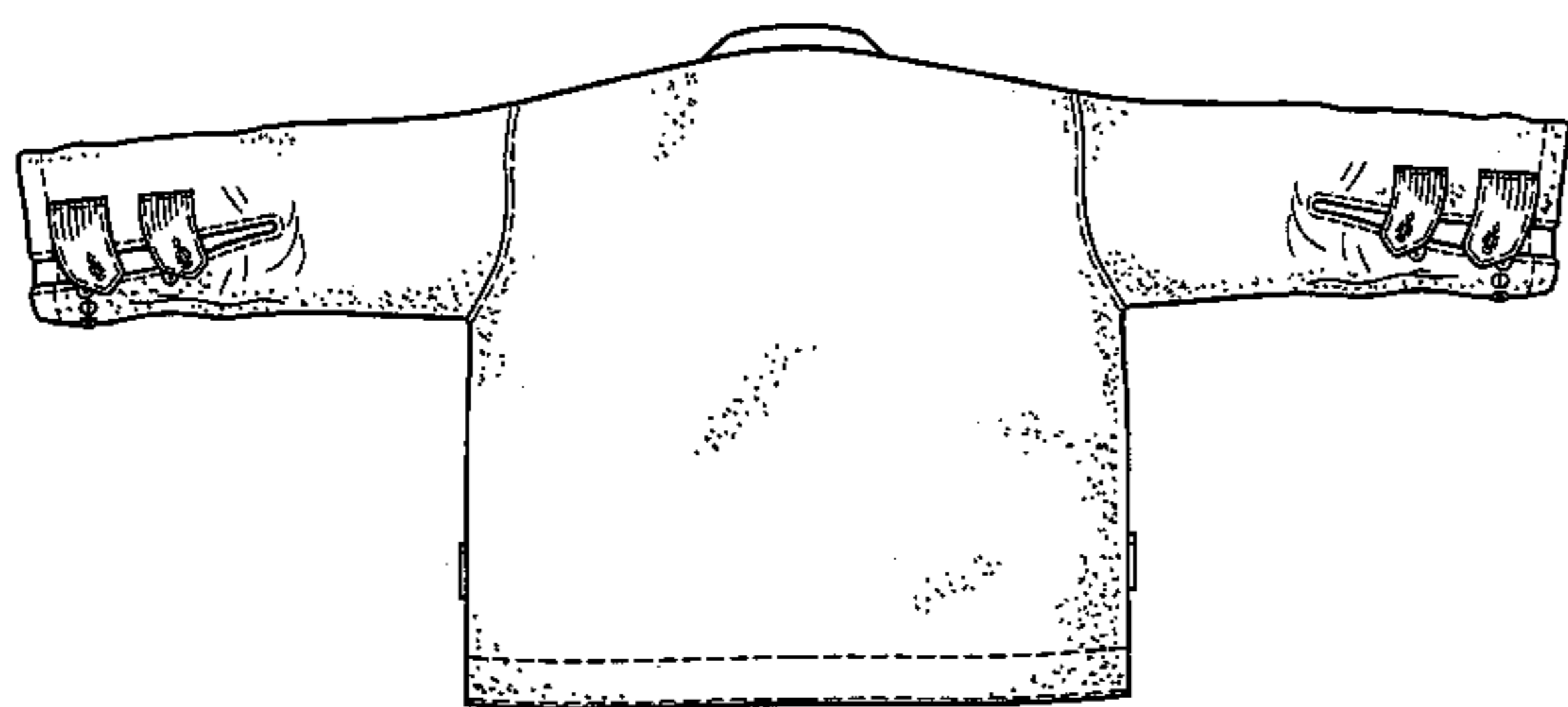

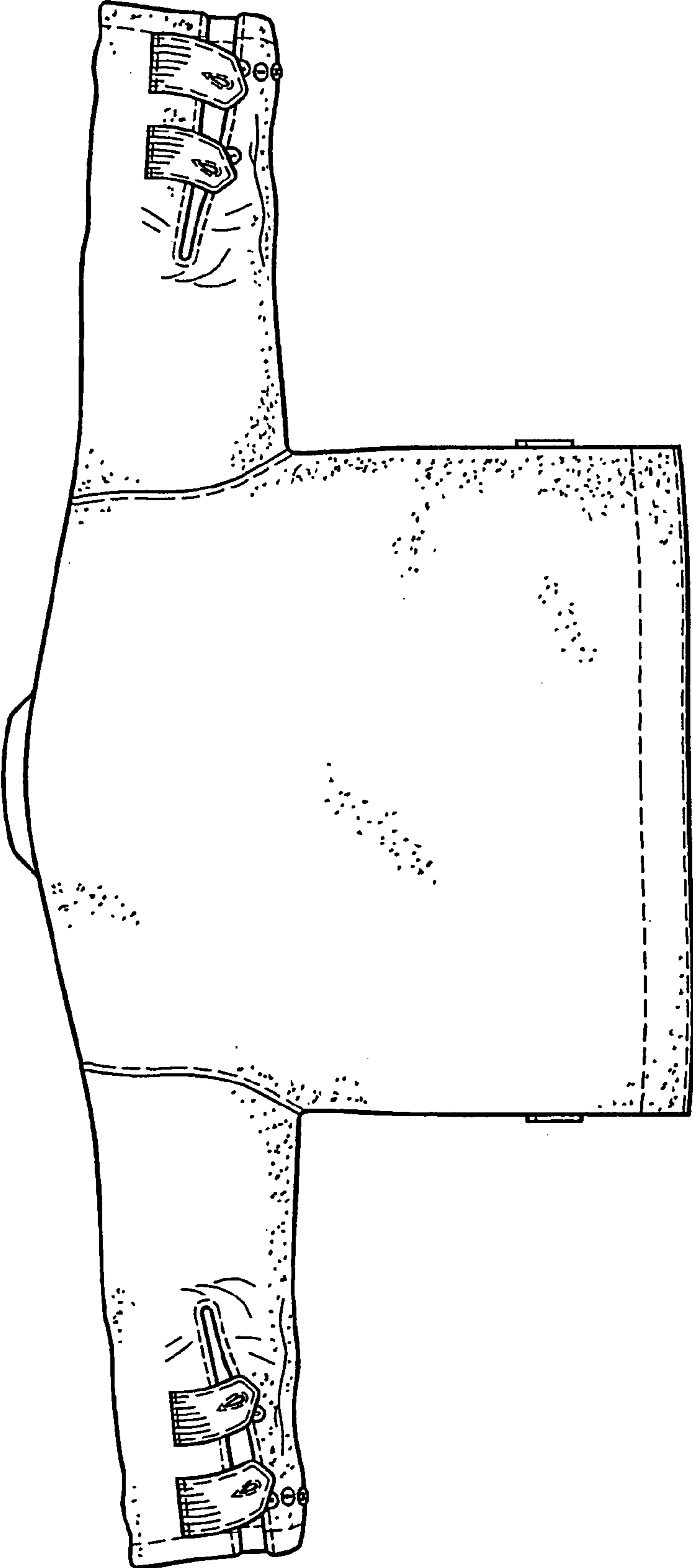

FIG. 1

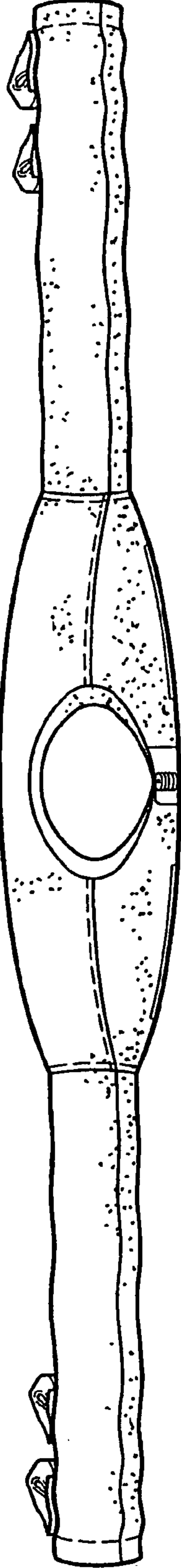

FIG. 2

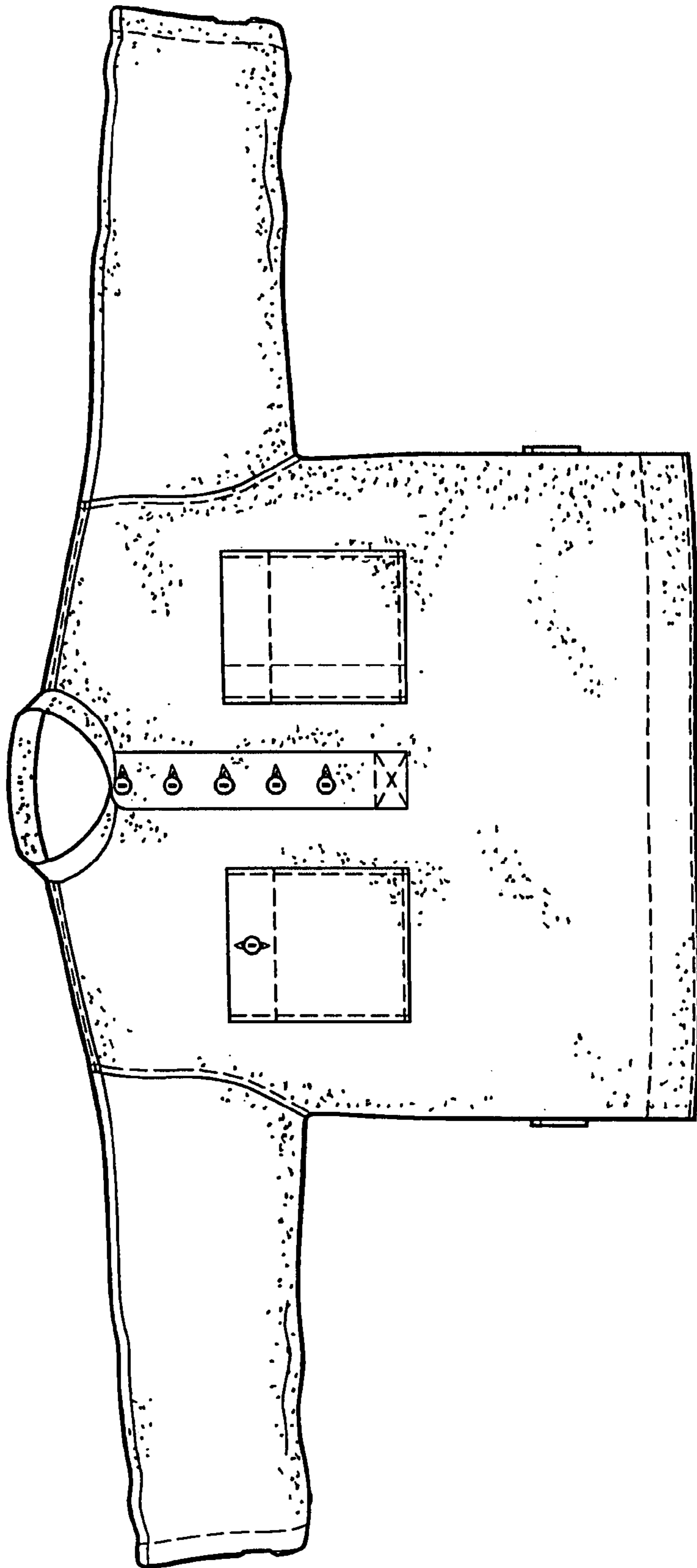

FIG. 3

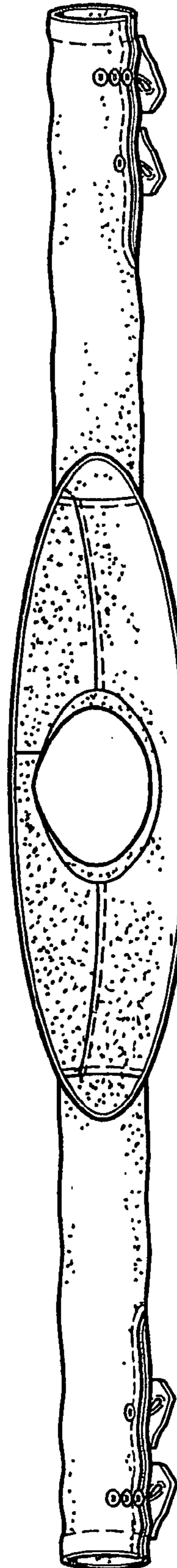

FIG. 4

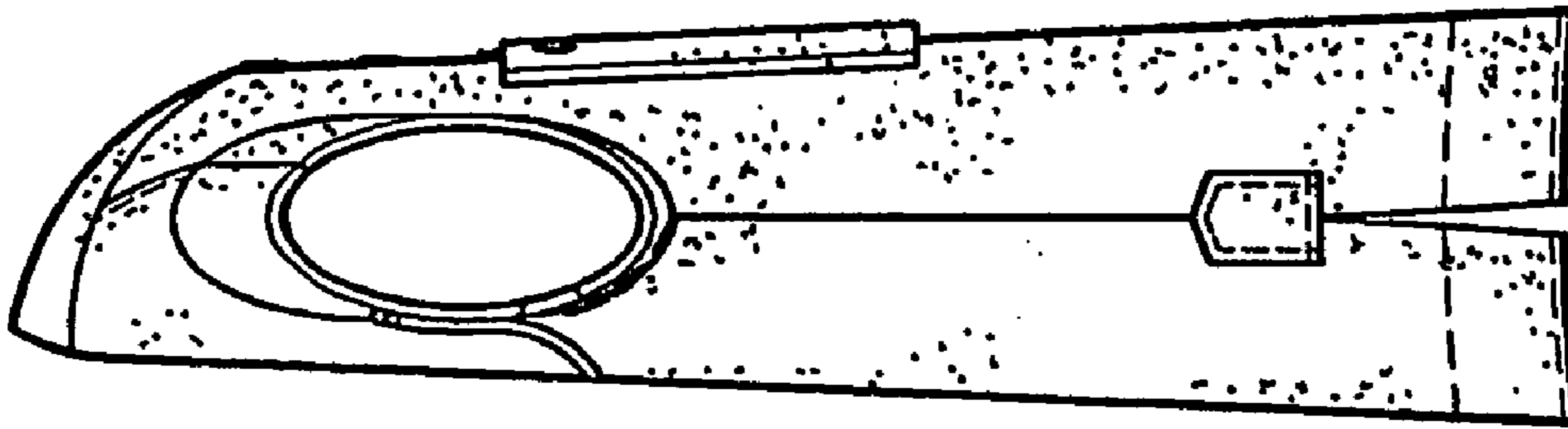

FIG. 6

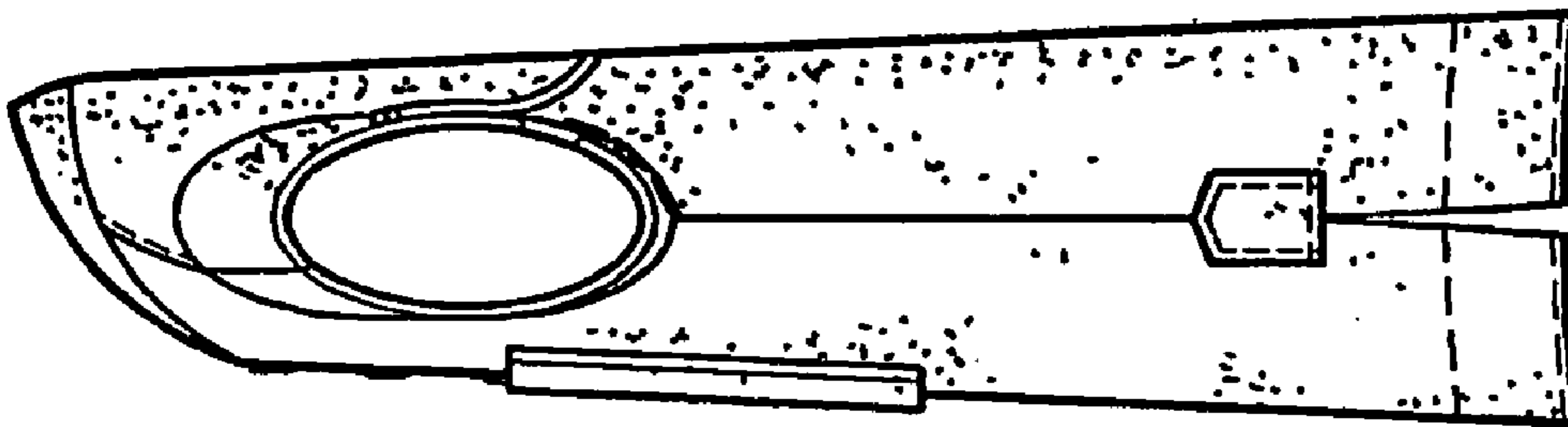

FIG. 5

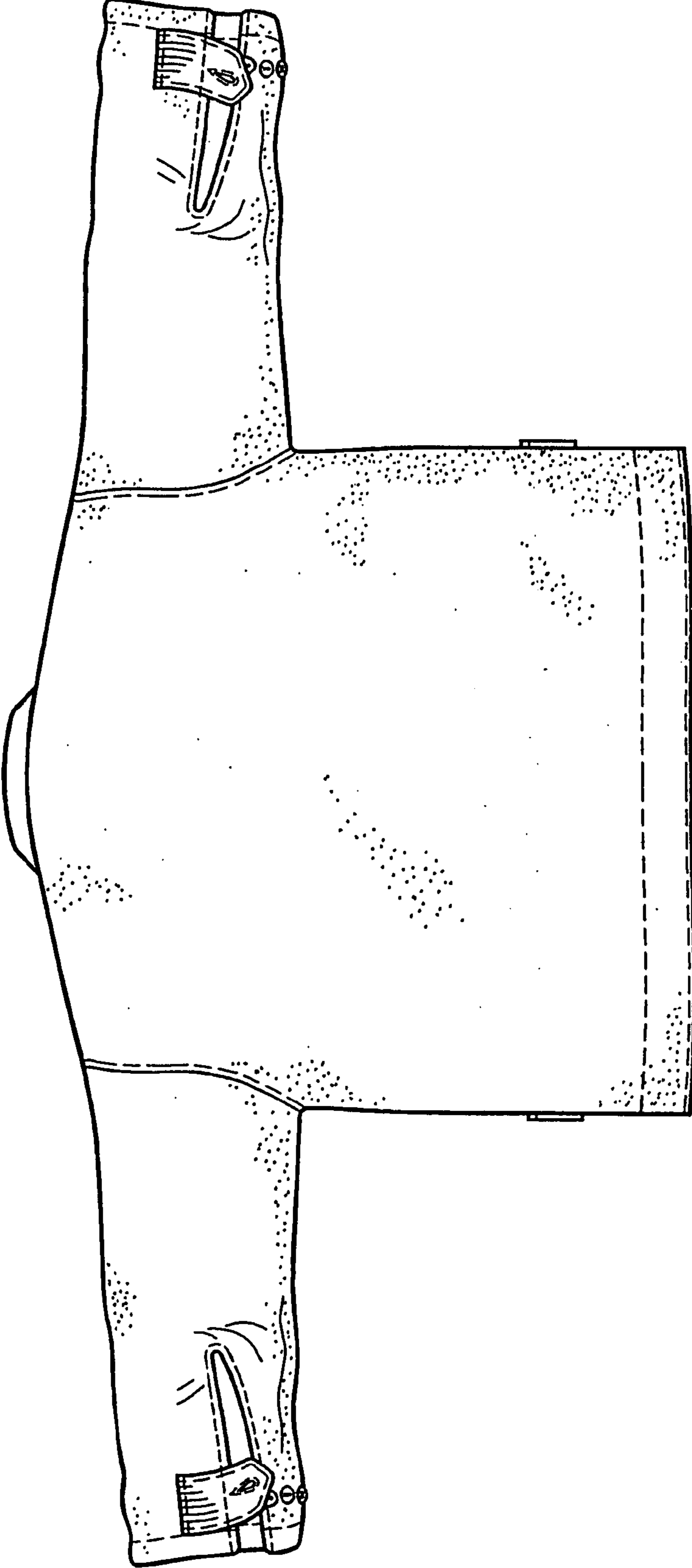

FIG. 7

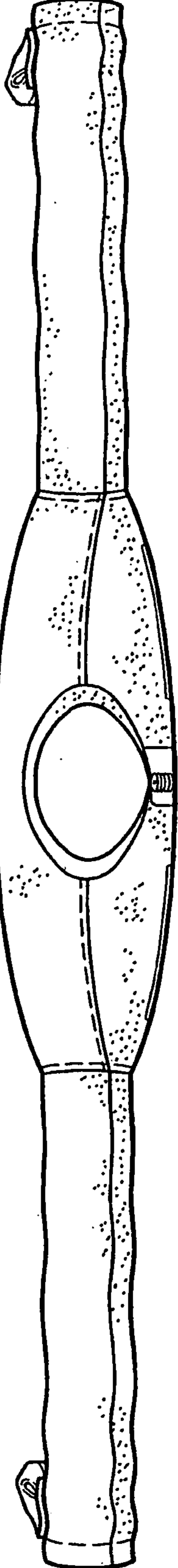

FIG. 8

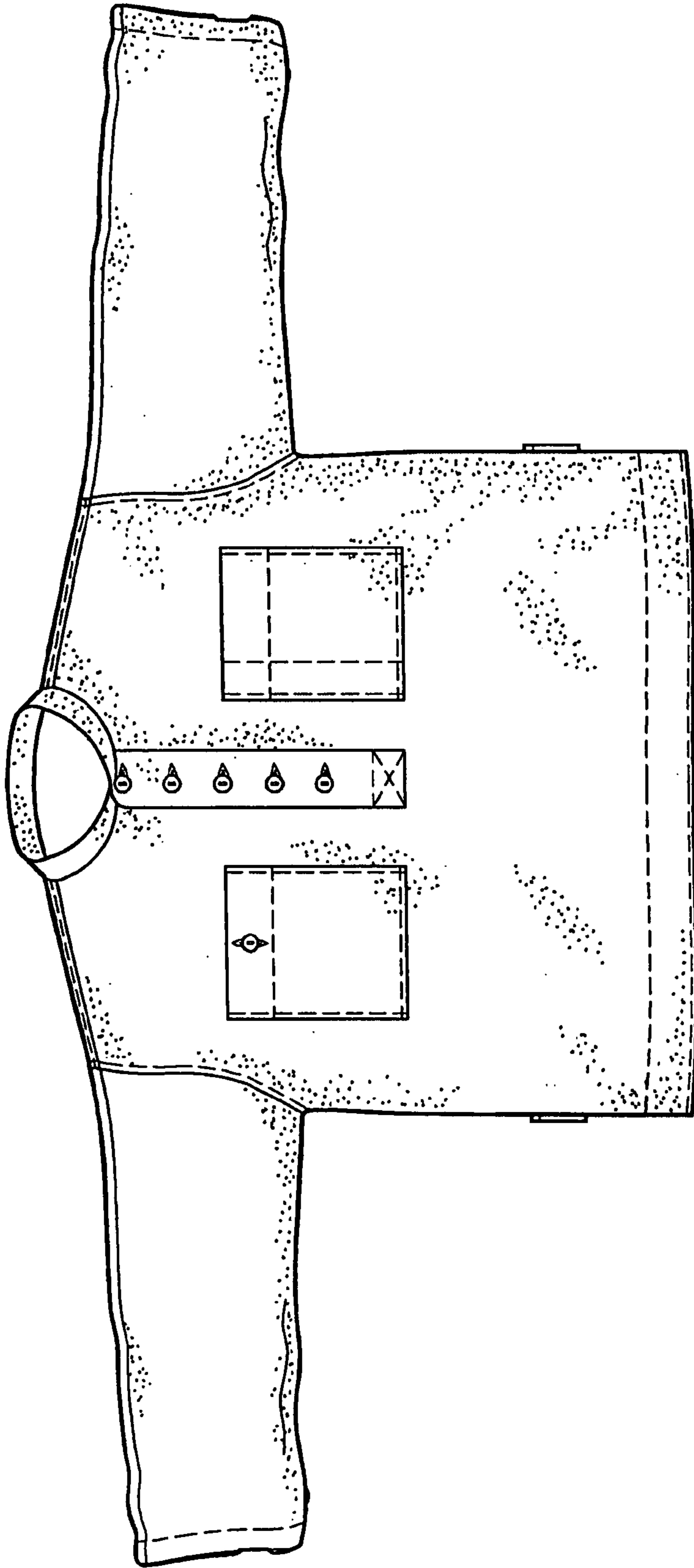

FIG. 9

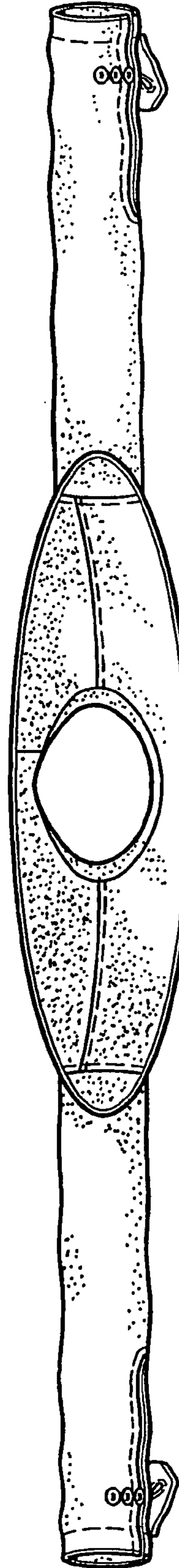

FIG. 10

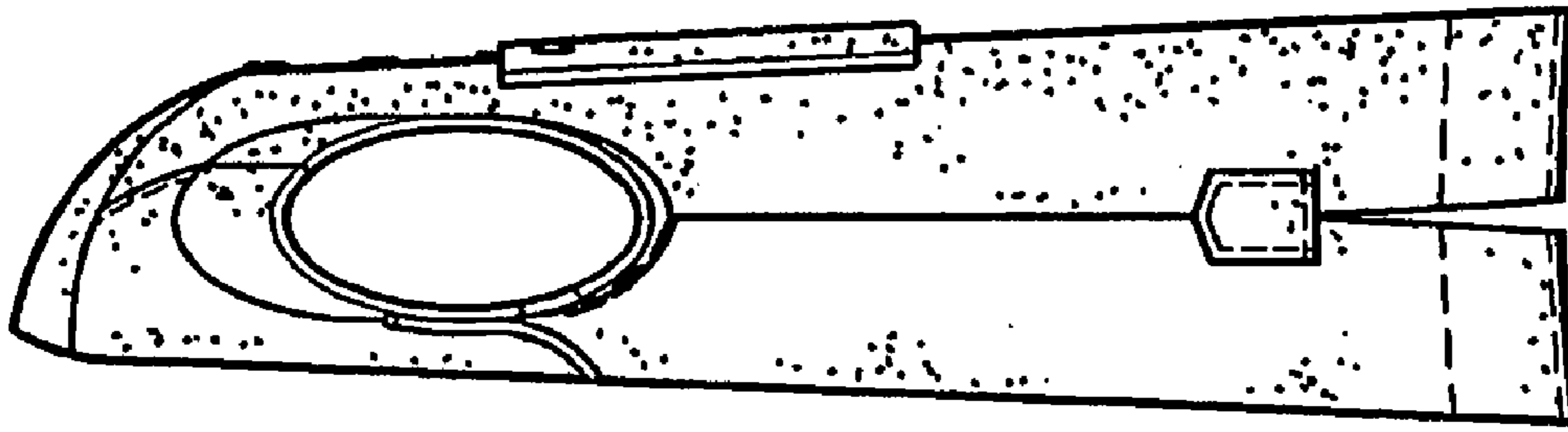

FIG. 12

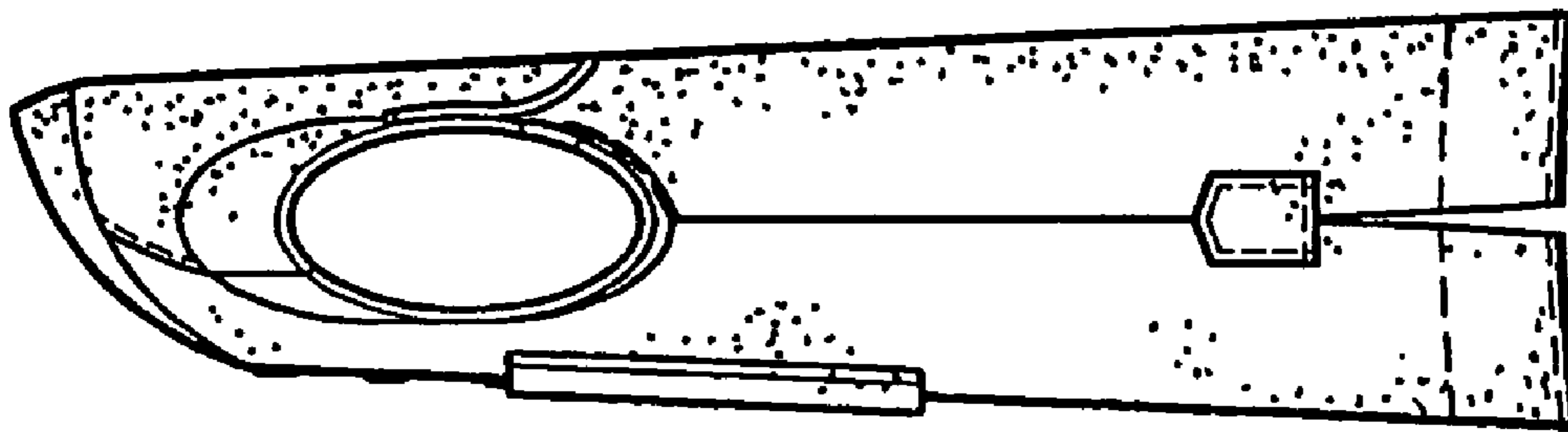

FIG. 11