



US00D566881S

(12) **United States Design Patent** (10) **Patent No.:** **US D566,881 S**
Flores et al. (45) **Date of Patent:** **** Apr. 15, 2008**

(54) **LIGHT FIXTURE**

D515,237 S 2/2006 Flores

(75) Inventors: **Miguel Flores**, Riverside, CA (US);
Robert De'Armond, Temecula, CA (US)

(73) Assignee: **Minka Lighting, Inc.**, Corona, CA (US)

(**) Term: **14 Years**

(21) Appl. No.: **29/251,473**

(22) Filed: **Jan. 9, 2006**

(51) **LOC (8) Cl.** **26-03**

(52) **U.S. Cl.** **D26/89; D26/90**

(58) **Field of Classification Search** D26/81-92,
D26/138, 155, 143-145, 128-135; 362/147,
362/404-408, 432

See application file for complete search history.

(56) **References Cited**

U.S. PATENT DOCUMENTS

D45,018 S *	12/1913	Plaut	D26/90
D46,877 S *	1/1915	Gleason	D26/90
D58,149 S	6/1921	Klein		
D60,182 S	1/1922	Ullman		
D66,356 S	1/1925	Crowell		
D74,541 S	2/1928	Buccini		
D74,548 S	2/1928	Buccini		
D77,176 S	12/1928	McFadden		
D78,068 S	3/1929	Villaret		
D79,999 S	11/1929	Tillson		
D378,864 S	4/1997	Wang		
D389,946 S	1/1998	Hutton		
D397,495 S	8/1998	Bayer		
D408,095 S *	4/1999	Porter	D26/81
D412,042 S	7/1999	Shih		
D430,690 S	9/2000	Miranda		
D461,583 S *	8/2002	Hsu	D26/90
D510,454 S	10/2005	De'Armond		

OTHER PUBLICATIONS

U.S. Appl. No. 29/251,461, Flores and De'Armond.
U.S. Appl. No. 29/251,465, Flores and De'Armond.
U.S. Appl. No. 29/251,522, Flores and De'Armond.
Minka-Lavery, 2005 catalog; Jan. 2005; pp. 3-13, Minka Lighting, Inc.; U.S.A.
Minka-Lavery, 2005 catalog; Jan. 2005; p. 122, Minka Lighting, Inc.; U.S.A.
Minka-Lavery, 2005 catalog; Jan. 2005; p. 27, Minka Lighting, Inc.; U.S.A.
Quoizel Internet Catalog; Model #QZ-QJ1804CP; printed from www.hansenwholesale.com on Nov. 30, 2005.

(Continued)

Primary Examiner—Clare E Heflin

(74) *Attorney, Agent, or Firm*—Baker & McKenzie LLP

(57) **CLAIM**

The ornamental design for a light fixture, as shown and described.

DESCRIPTION

FIG. 1 is a perspective view from below of a light fixture in accordance with our design;

FIG. 2 is a top plan view of the light fixture in accordance with our design;

FIG. 3 is a bottom plan view of the light fixture in accordance with our design;

FIG. 4 is a front elevation view of the light fixture in accordance with our design;

FIG. 5 is a side elevation view of the light fixture in accordance with our design;

FIG. 6 is a back elevation view of the light fixture in accordance with our design; and,

FIG. 7 is an opposite side elevation view of the light fixture in accordance with our design.

The lines indicating shading in FIGS. 1-7 are for illustrative purposes only and form no part of the claimed invention.

1 Claim, 7 Drawing Sheets

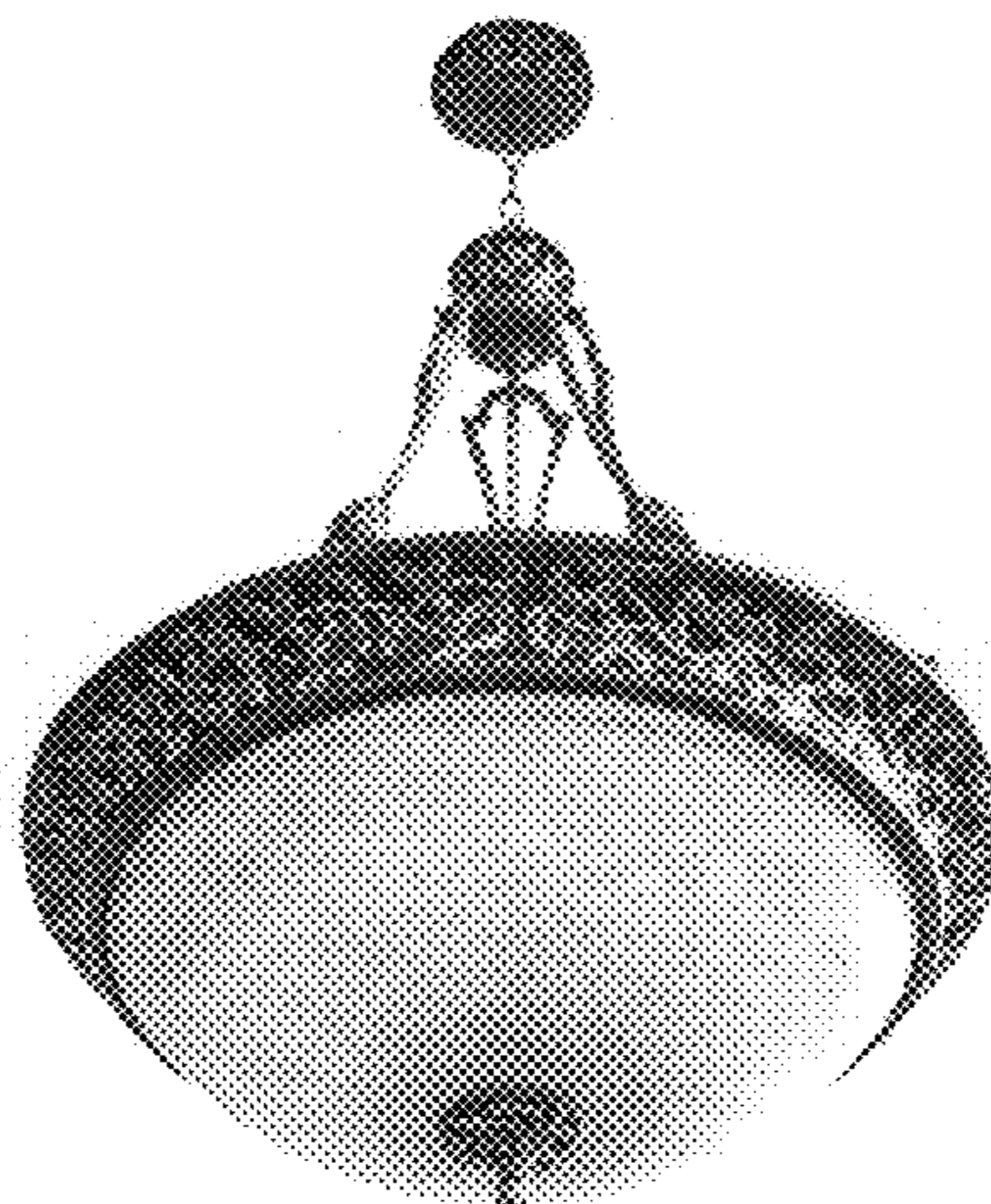

OTHER PUBLICATIONS

Crystorama Internet Catalog; Danbury; Model #CL-808-FG; printed from www.hansenwholesale.com on Nov. 30, 2005.

Kichler Internet Catalog; Island Gold; Model #KIC-2653IG; printed from www.lamps-lighting.com on Nov. 30, 2005.

LEDS Internet Catalog; Bordered Small Pendant; Model #00-2250; printed from www.lightinguniverse.com on Feb. 11, 2006.

Progress Lighting, Inc. Internet Catalog; Hall & Foyer Light; Model #P3486-33; printed from www.lightinguniverse.com on Feb. 11, 2006.

Progress Lighting, Inc. Internet Catalog; Savannah Foyer Light; Model #P3471-86EBWB; printed from www.lightinguniverse.com on Feb. 11, 2006.

Murray Feiss Internet Catalog; FM204; printed from www.lightinguniverse.com on Feb. 11, 2006.

Kenroy International Internet Catalog; Atrium Two-Light Flush; Model #18901HBZ; printed from www.lightinguniverse.com on Feb. 11, 2006.

Westinghouse Lighting Internet Catalog; Flush Mount; Model #67306; printed from www.lightinguniverse.com on Feb. 11, 2006.

* cited by examiner



Fig.1

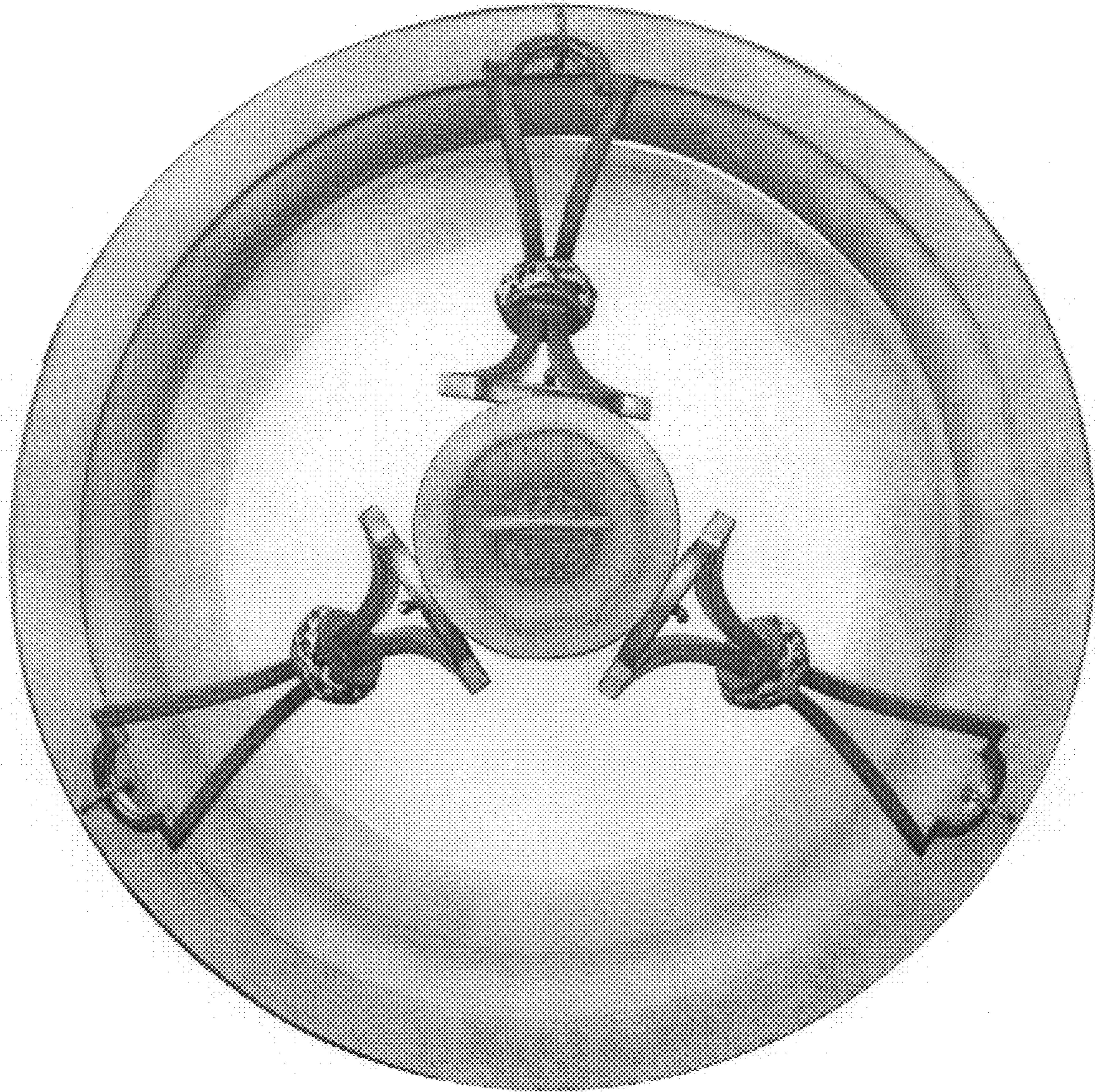

Fig.2

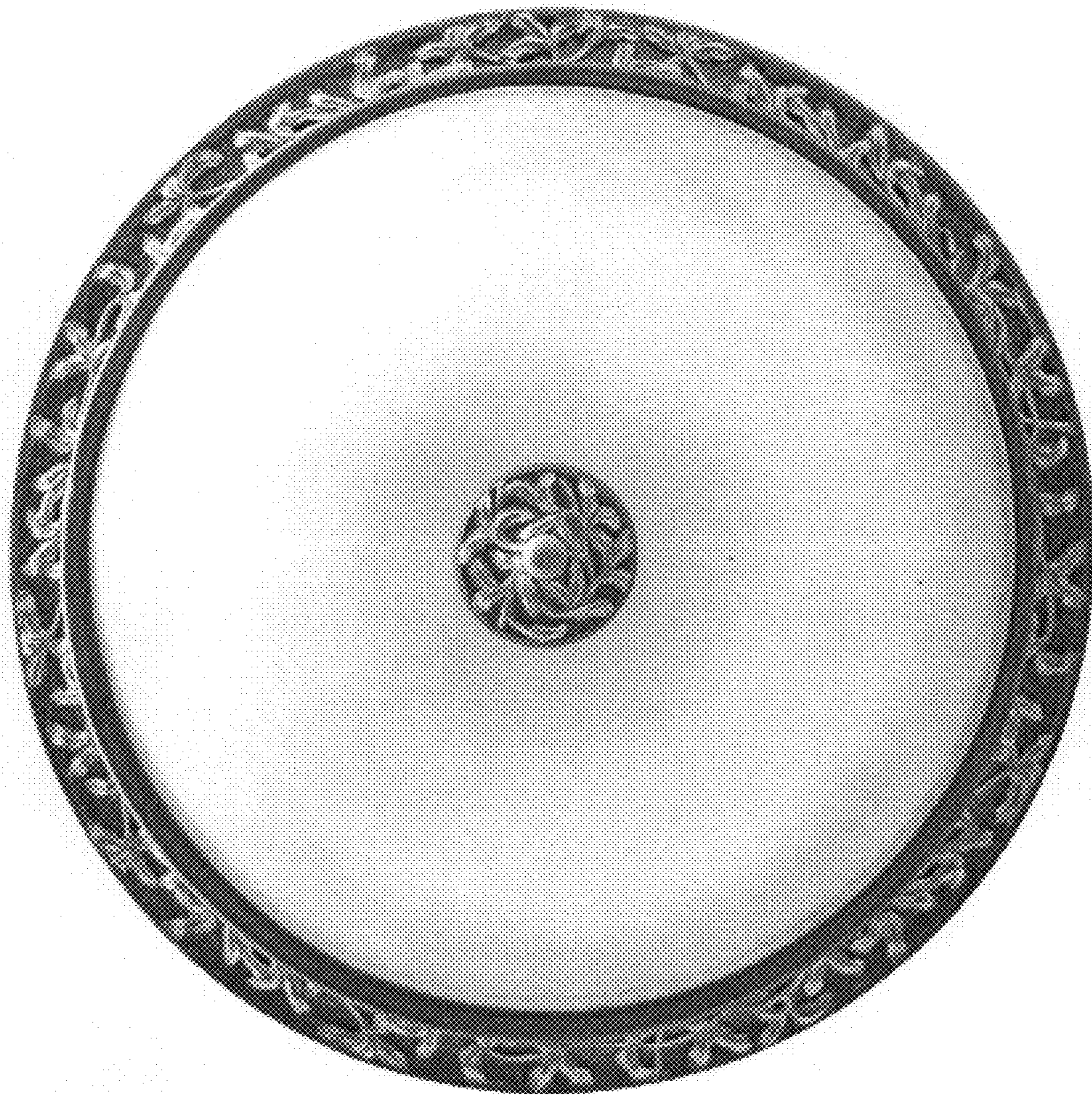

Fig.3



Fig.4

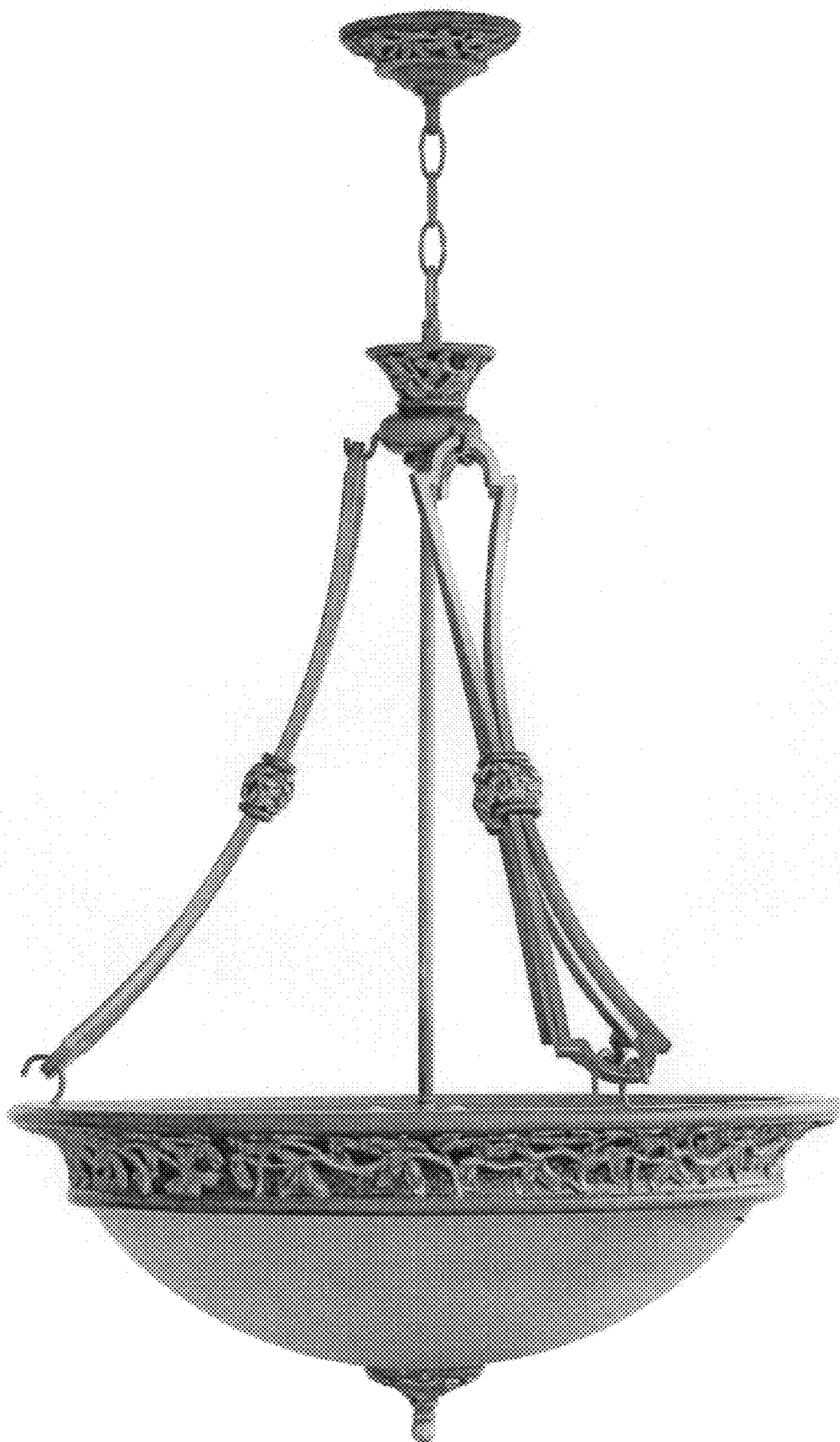

Fig.5

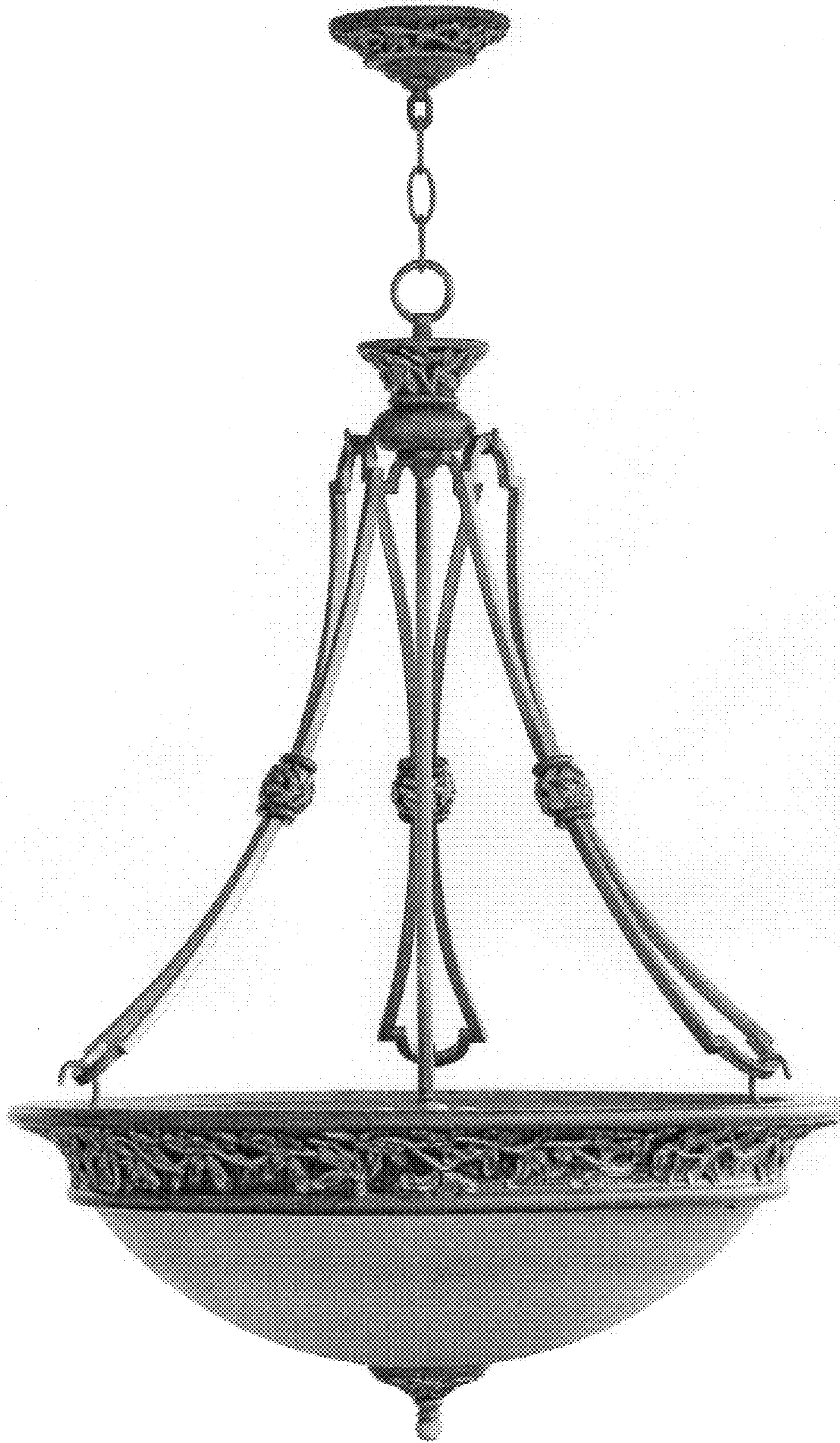

Fig.6

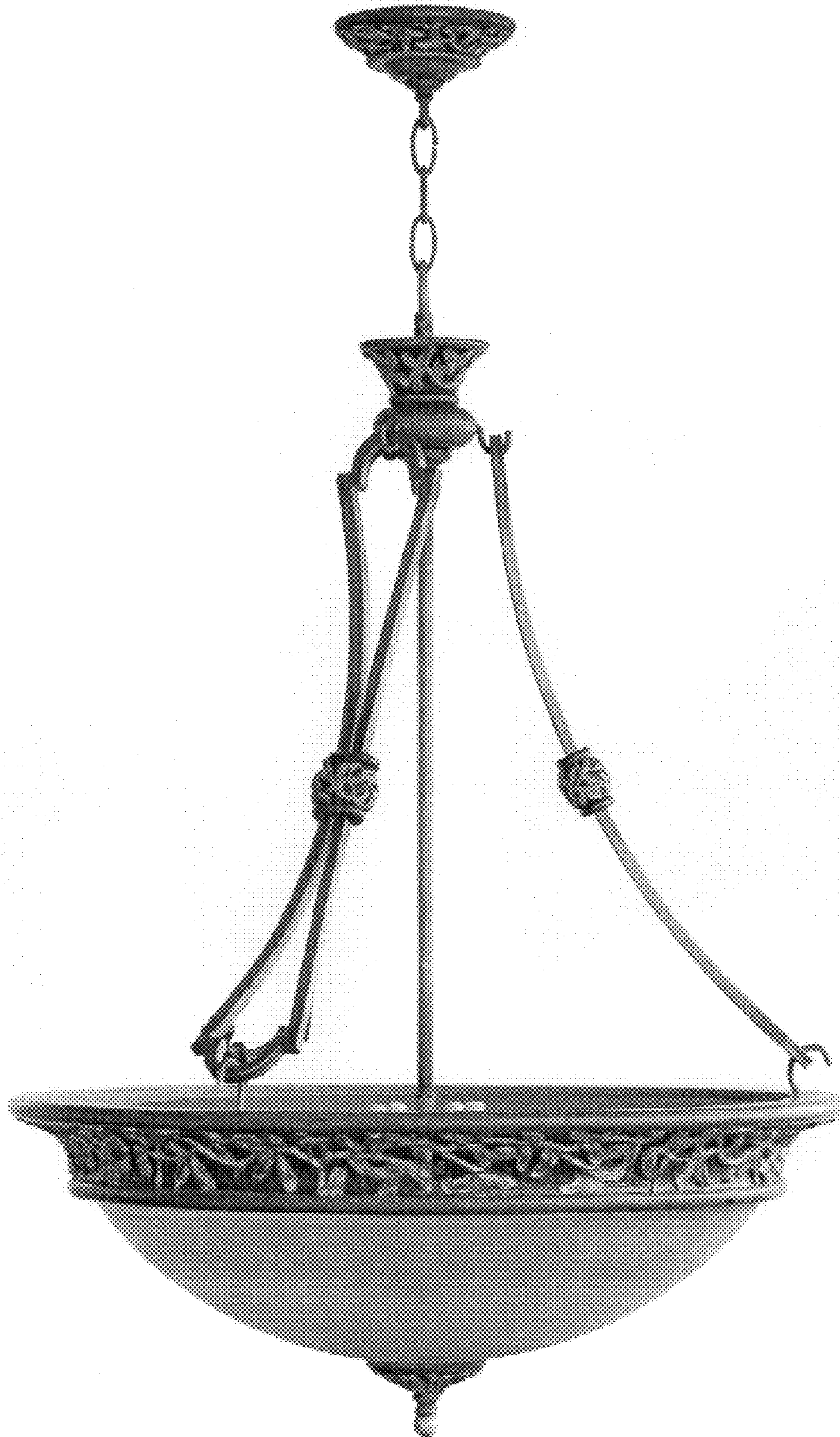

Fig.7