

US00D566760S

(12) **United States Design Patent**
Cristofaro

(10) **Patent No.:** **US D566,760 S**

(45) **Date of Patent:** **** Apr. 15, 2008**

(54) **VERTICAL SUPPORT FOR BOOKS AND OTHER BOUND ITEMS**

(76) Inventor: **Claudio Cristofaro**, Hilarion de la Quintana, Buenos Aires (AR) 1602

(**) Term: **14 Years**

(21) Appl. No.: **29/254,943**

(22) Filed: **Mar. 2, 2006**

(51) **LOC (8) Cl.** **06-06**

(52) **U.S. Cl.** **D19/34.1; D19/32; D19/90; D8/16**

(58) **Field of Classification Search** D19/1-34.5, D19/90-1; 283/57-59; 281/20, 22, 42, 281/45; D6/300-310, 512, 106, 419; 248/174, 248/441.1, 200-301; 211/42-3, 184; 108/61; D23/259, 386; D8/349-373; 269/101-203
See application file for complete search history.

(56) **References Cited**

U.S. PATENT DOCUMENTS

60,017	A *	11/1866	Febrey	24/2
1,199,058	A	9/1916	Dillon		
1,750,576	A *	3/1930	Cubberley	211/11
2,657,072	A	10/1953	Harrington		
2,872,046	A *	2/1959	Polay	211/42
3,693,923	A *	9/1972	Ayoub et al.	248/690
4,089,141	A *	5/1978	Heroux	52/105
D262,336	S *	12/1981	Barnstone	D19/34.1
4,327,838	A *	5/1982	Cooke	211/184
4,575,037	A *	3/1986	Hammar	248/441.1

4,687,226	A	8/1987	Rose, Jr.		
D308,394	S *	6/1990	Smith	D19/34.1
D312,038	S *	11/1990	Sachs	D8/371
D331,599	S *	12/1992	Lushington et al.	D19/32
5,183,163	A *	2/1993	Slaiken	211/43
D341,529	S *	11/1993	Jacobs	D8/16
D366,568	S *	1/1996	Pagano	D6/310
6,161,868	A	12/2000	Verhoff et al.		
6,334,539	B1 *	1/2002	Jajko et al.	211/42
D457,405	S *	5/2002	White	D8/16
D463,255	S *	9/2002	Snyder	D8/373
6,467,808	B1	10/2002	Kirby		
D492,864	S *	7/2004	Mizusawa	D6/512
2005/0017142	A1 *	1/2005	Ogden	248/247

* cited by examiner

Primary Examiner—Robert M. Spear
Assistant Examiner—Susan E Krakower
(74) *Attorney, Agent, or Firm*—Manuel R. Valcarcel, Esq.

(57) **CLAIM**

The ornamental design for a vertical support for books and other bound items, as shown and described.

DESCRIPTION

FIG. 1 is a right side perspective view of a vertical support for books and other bound items showing the present invention;

FIG. 2 is a left side elevational view thereof;

FIG. 3 is a right front perspective view in use, thereof; and,

FIG. 4 is a front elevational view, thereof.

1 Claim, 2 Drawing Sheets

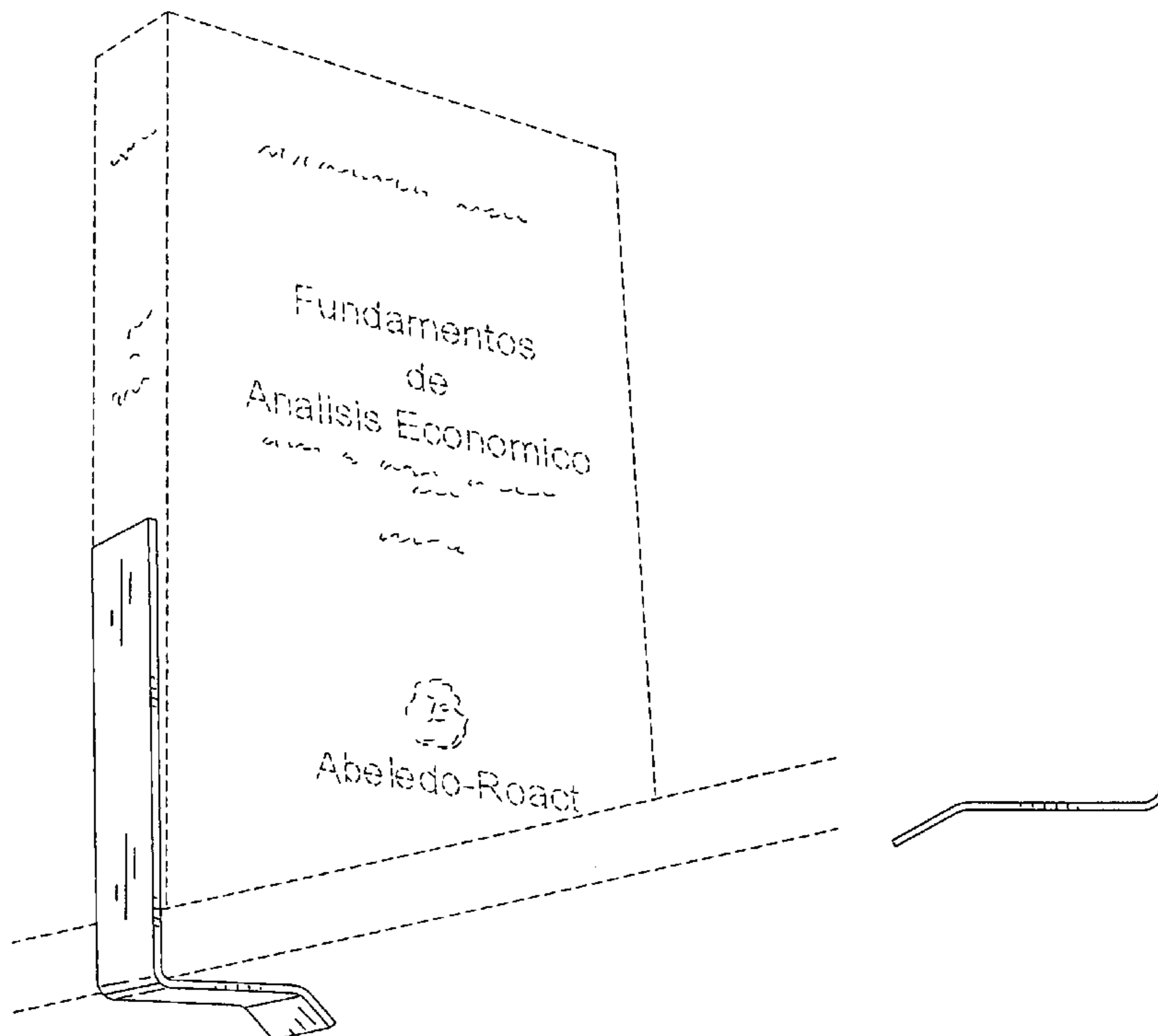



FIG. 1

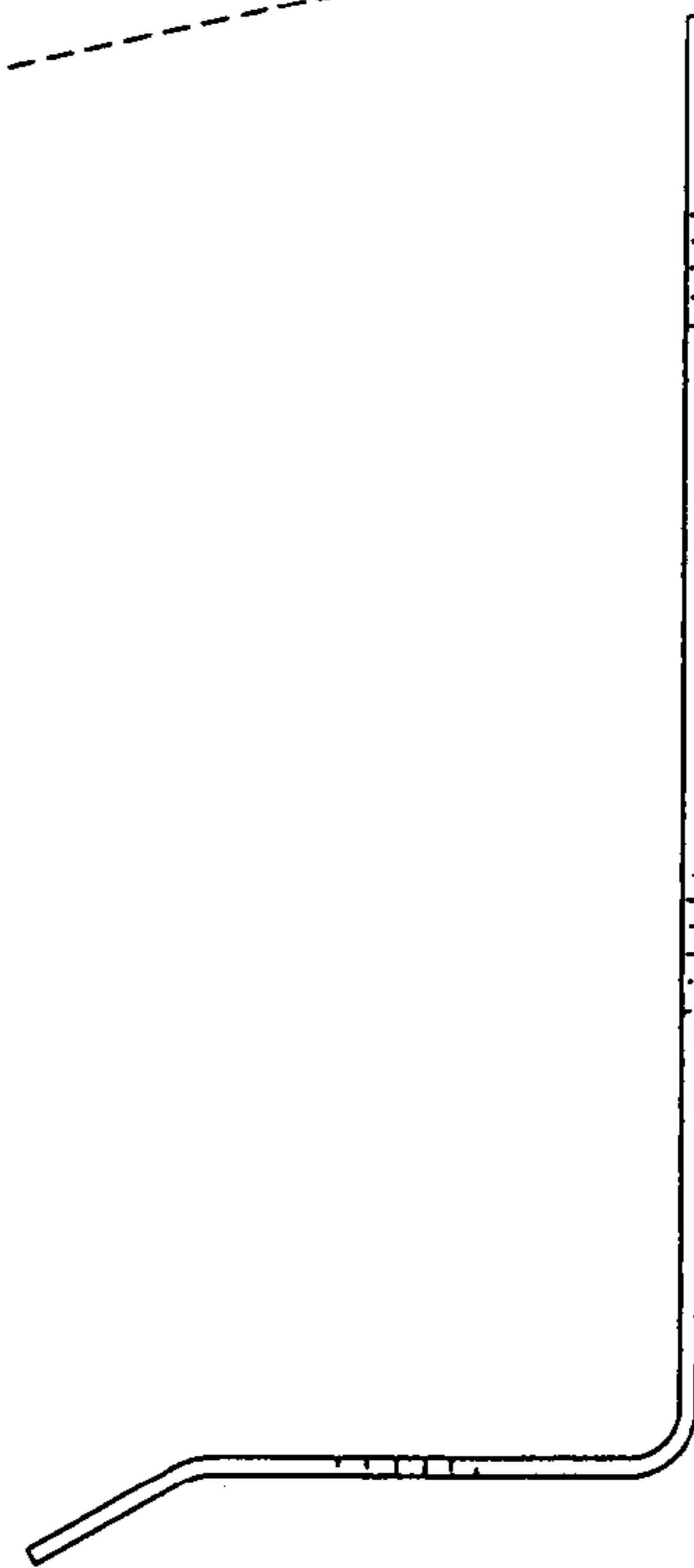

FIG. 2

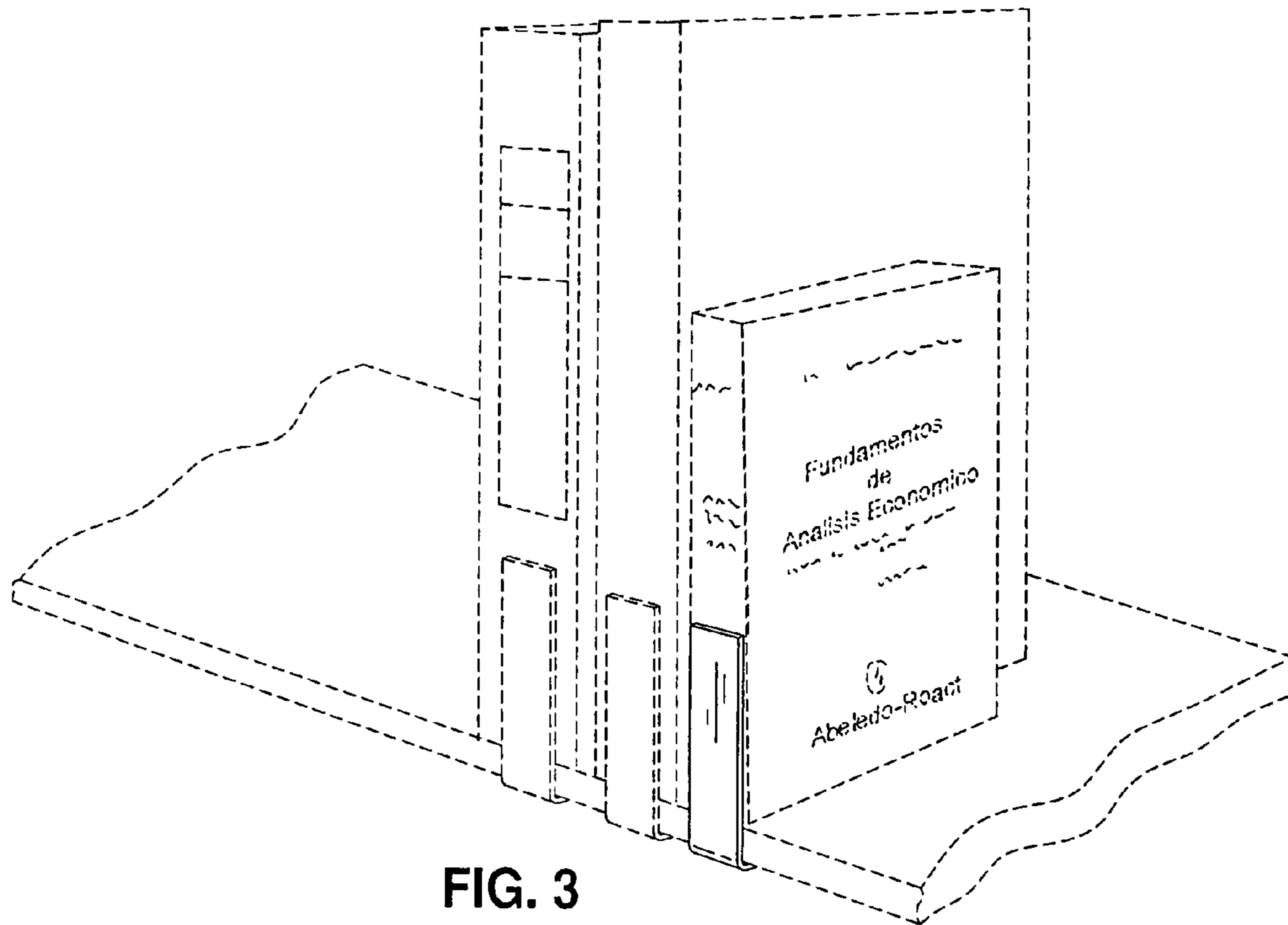

FIG. 3

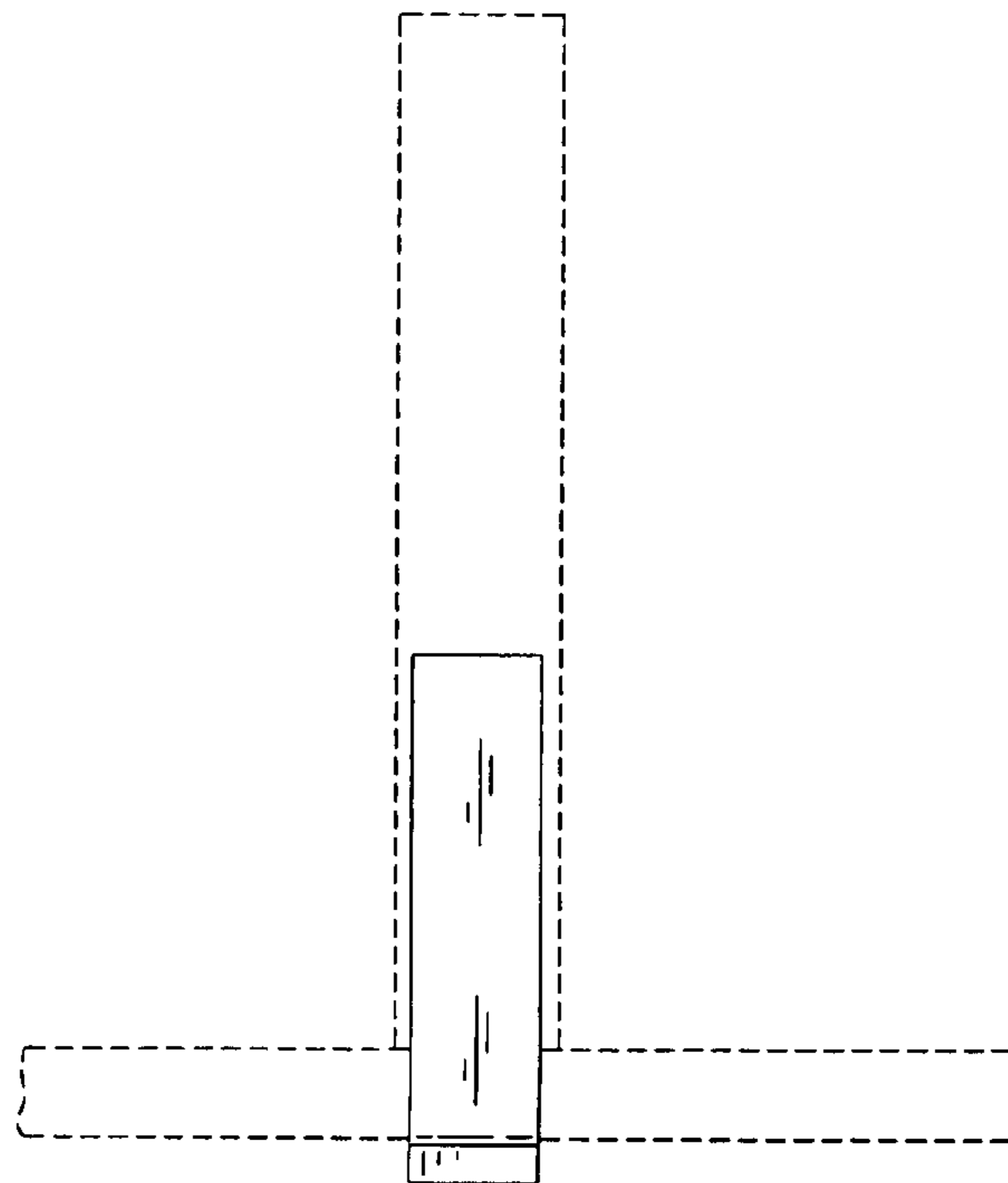

FIG. 4