

US00D566663S

(12) **United States Design Patent**  
**Yeh**

(10) **Patent No.:** **US D566,663 S**  
(45) **Date of Patent:** **\*\* Apr. 15, 2008**

(54) **LIGHT EMITTING DIODE**

(75) Inventor: **Robert Yeh**, Yuanli Township, Miaoli County (TW)

(73) Assignee: **Everlight Electronics Co., Ltd.**, Taipei Hsien (TW)

(\*\*) Term: **14 Years**

(21) Appl. No.: **29/264,428**

(22) Filed: **Aug. 10, 2006**

(30) **Foreign Application Priority Data**

Apr. 28, 2006 (TW) ..... 95302263

(51) **LOC (8) Cl.** ..... **13-03**

(52) **U.S. Cl.** ..... **D13/180**

(58) **Field of Classification Search** ..... D13/180;  
D26/2; 257/79, 80, 81, 88, 89, 95, 98, 99,  
257/100; 313/483, 498, 500; 362/555, 800  
See application file for complete search history.

(56) **References Cited**

**U.S. PATENT DOCUMENTS**

D511,148 S \* 11/2005 Ishida ..... D13/180

D512,031 S \* 11/2005 Ishida ..... D13/180  
D529,451 S \* 10/2006 Kim et al. .... D13/180  
D530,684 S \* 10/2006 Tzeng ..... D13/180  
D531,141 S \* 10/2006 Tzeng ..... D13/180  
2006/0023451 A1\* 2/2006 Han et al. .... 362/249

\* cited by examiner

*Primary Examiner*—Selina Sikder

(74) *Attorney, Agent, or Firm*—Rosenberg, Klein & Lee

(57) **CLAIM**

The ornamental design for a light emitting diode, as shown and described.

**DESCRIPTION**

FIG. 1 is a perspective view of a light emitting diode showing our new design;

FIG. 2 is a front view thereof;

FIG. 3 is a rear view thereof;

FIG. 4 is a left side view thereof;

FIG. 5 is a right side view thereof;

FIG. 6 is a top view thereof; and,

FIG. 7 is a bottom view thereof.

**1 Claim, 6 Drawing Sheets**

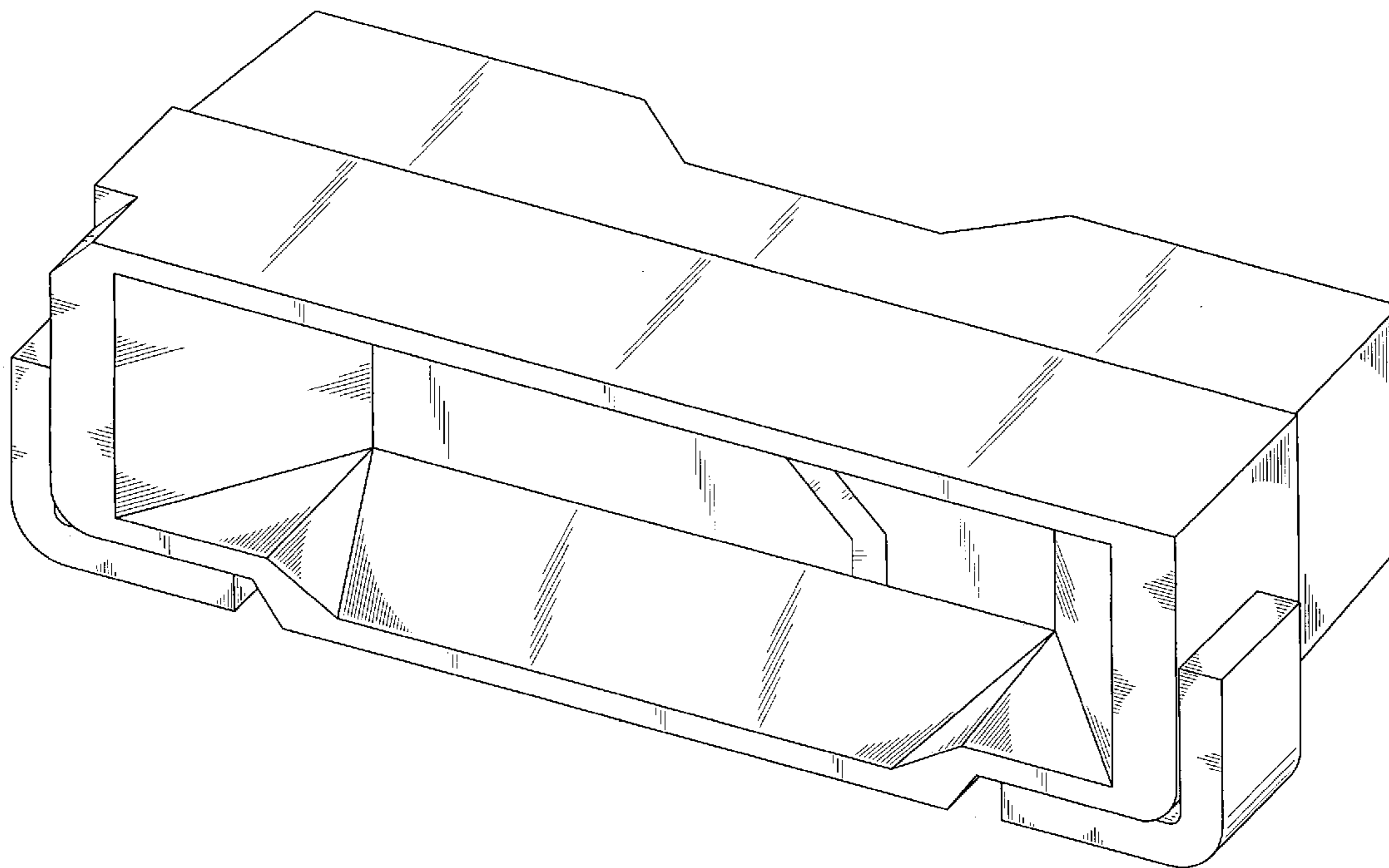

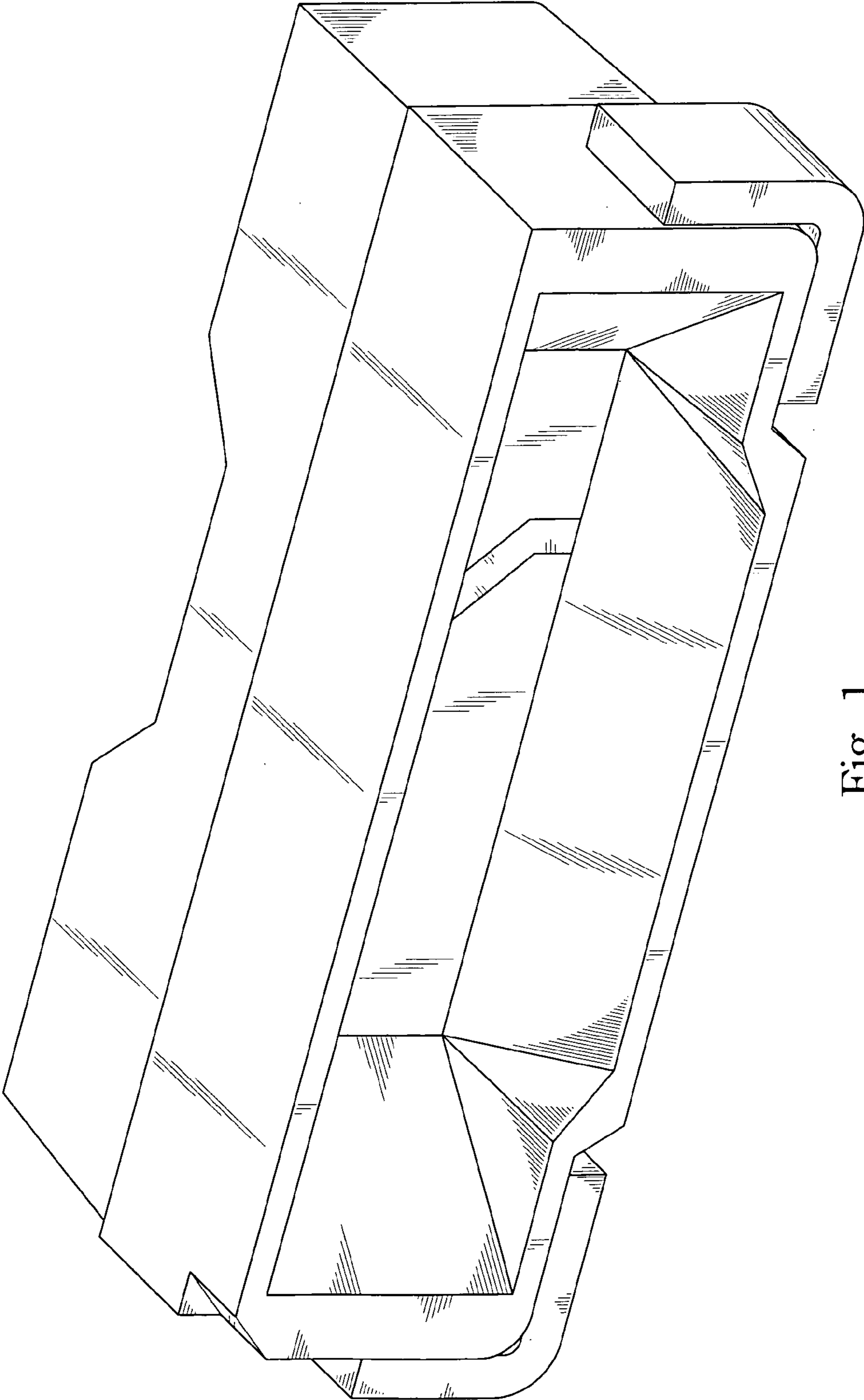

Fig. 1

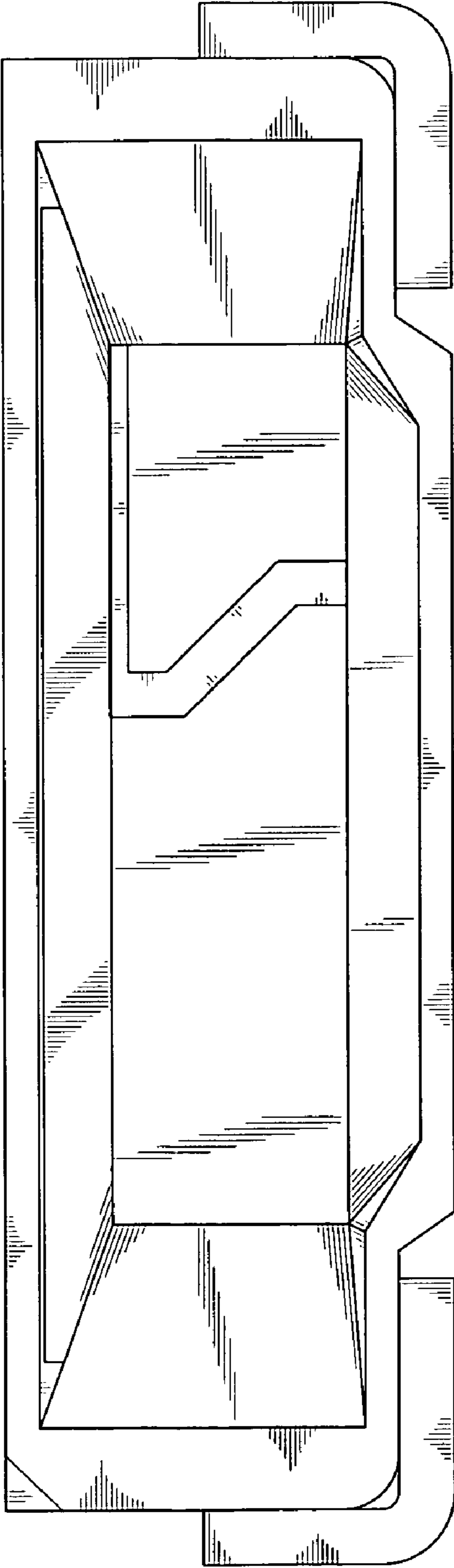

Fig. 2

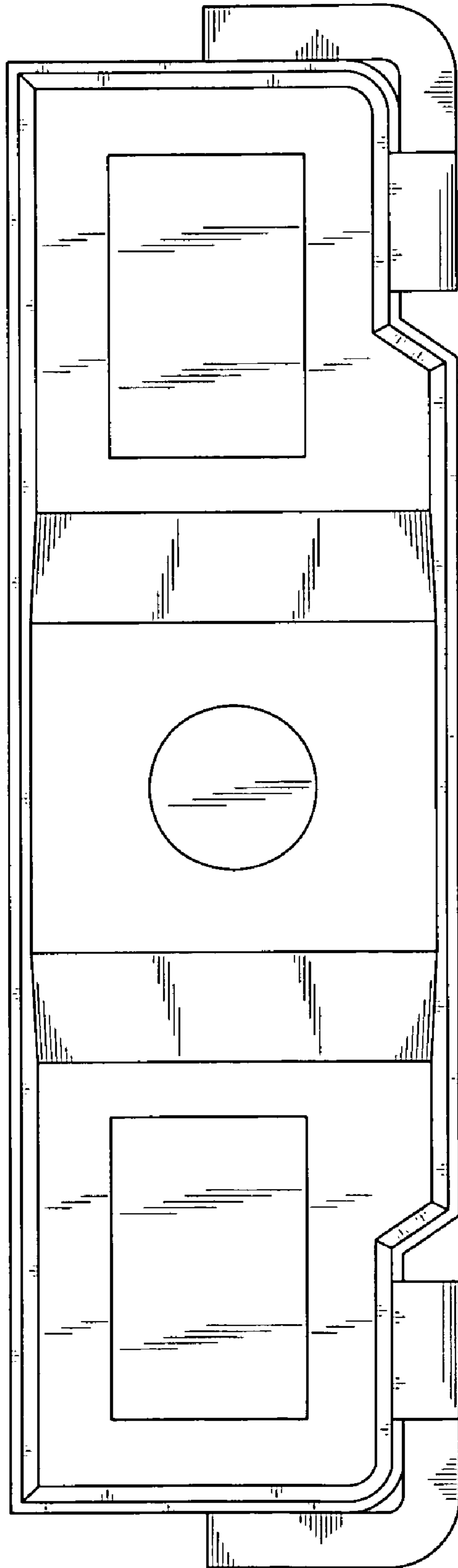

Fig. 3

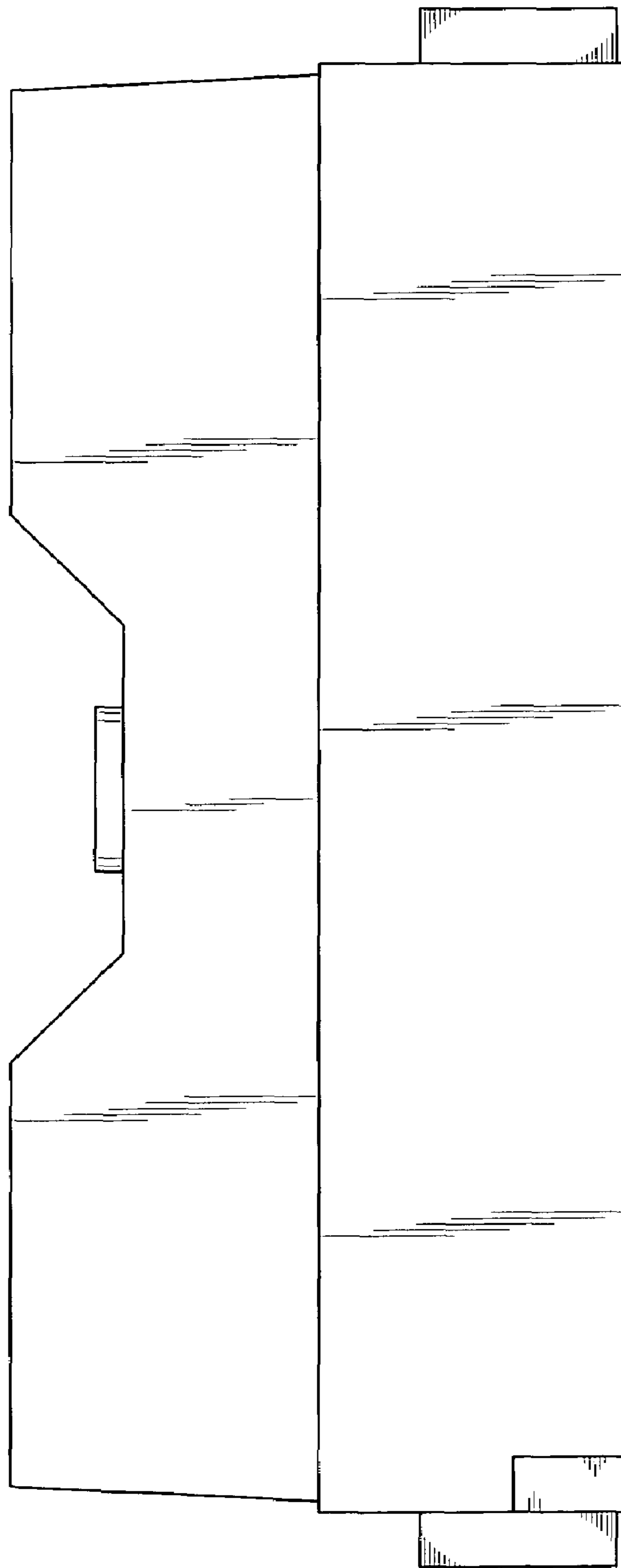

Fig. 4

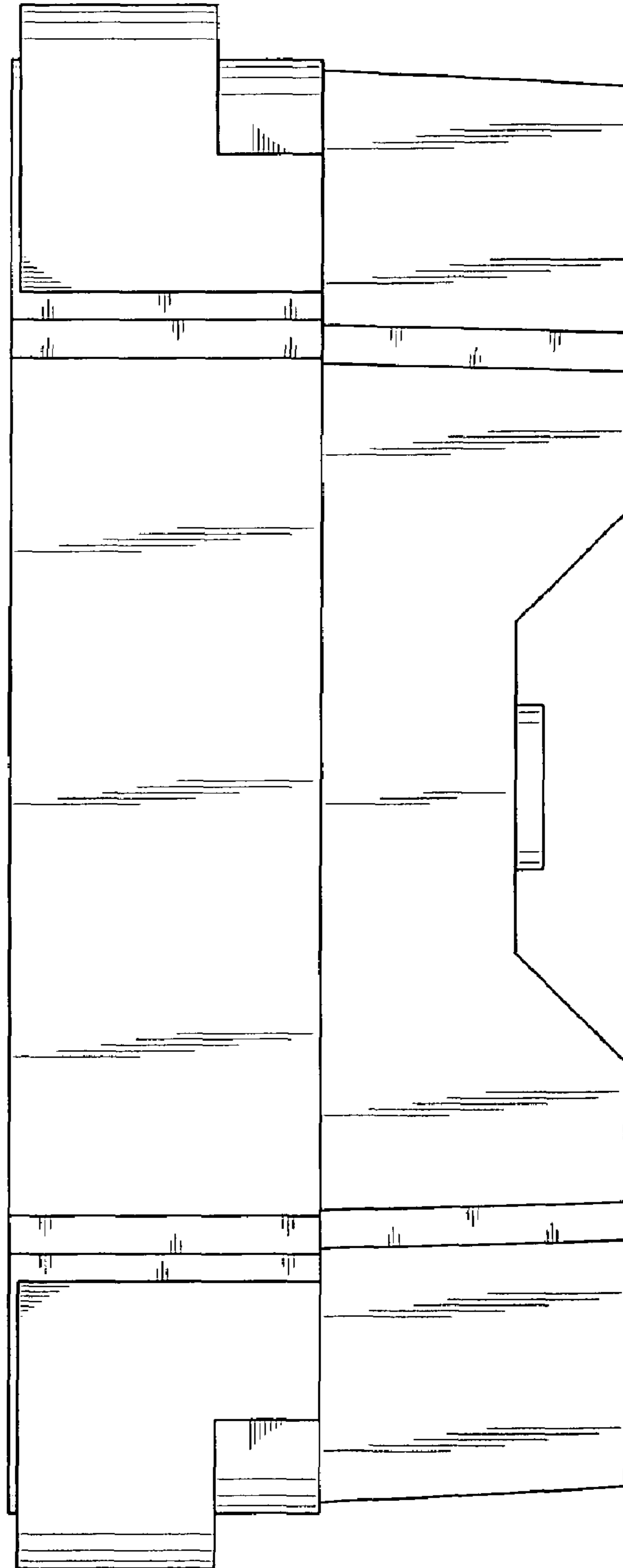

Fig. 5

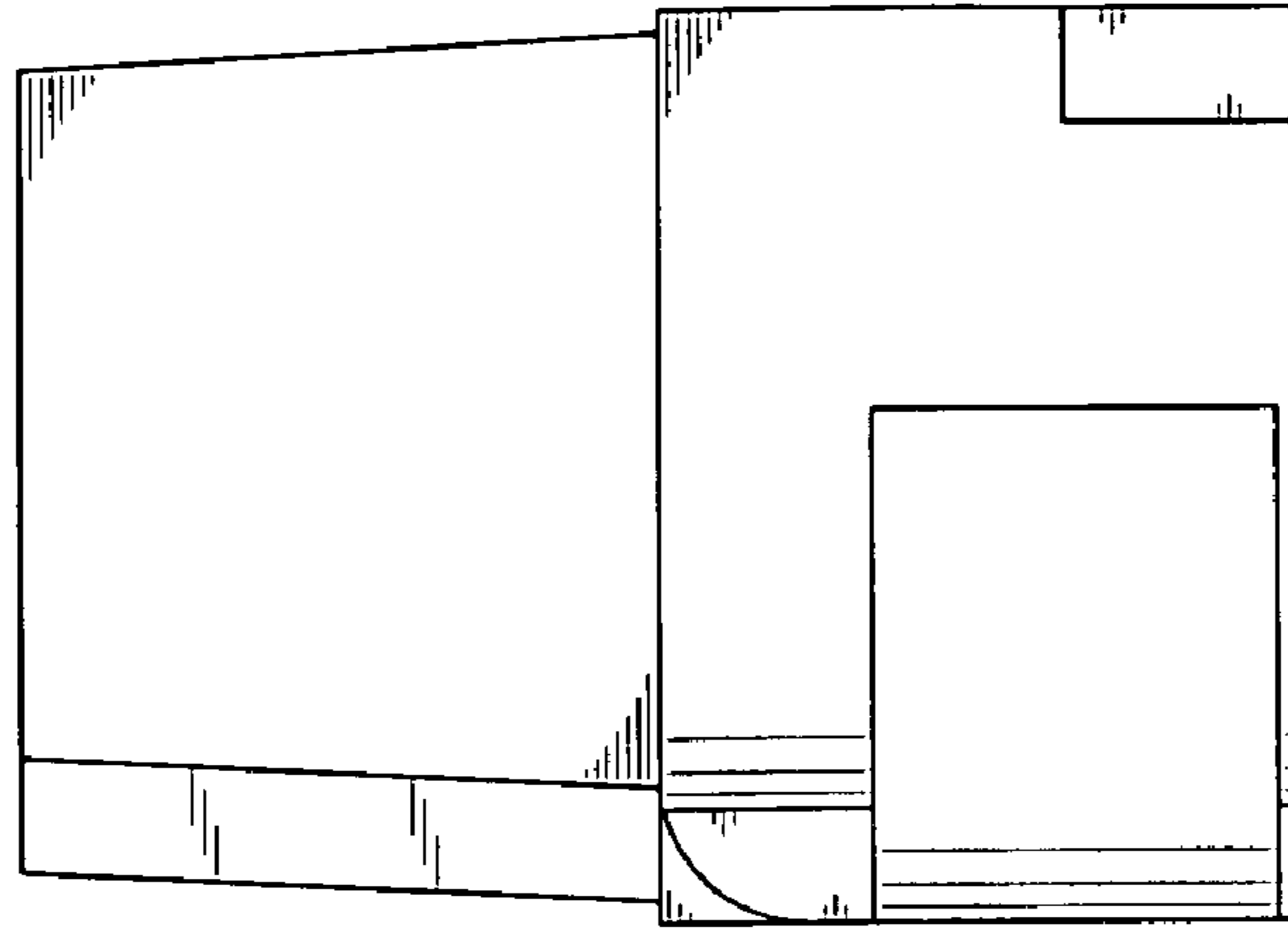

Fig. 6

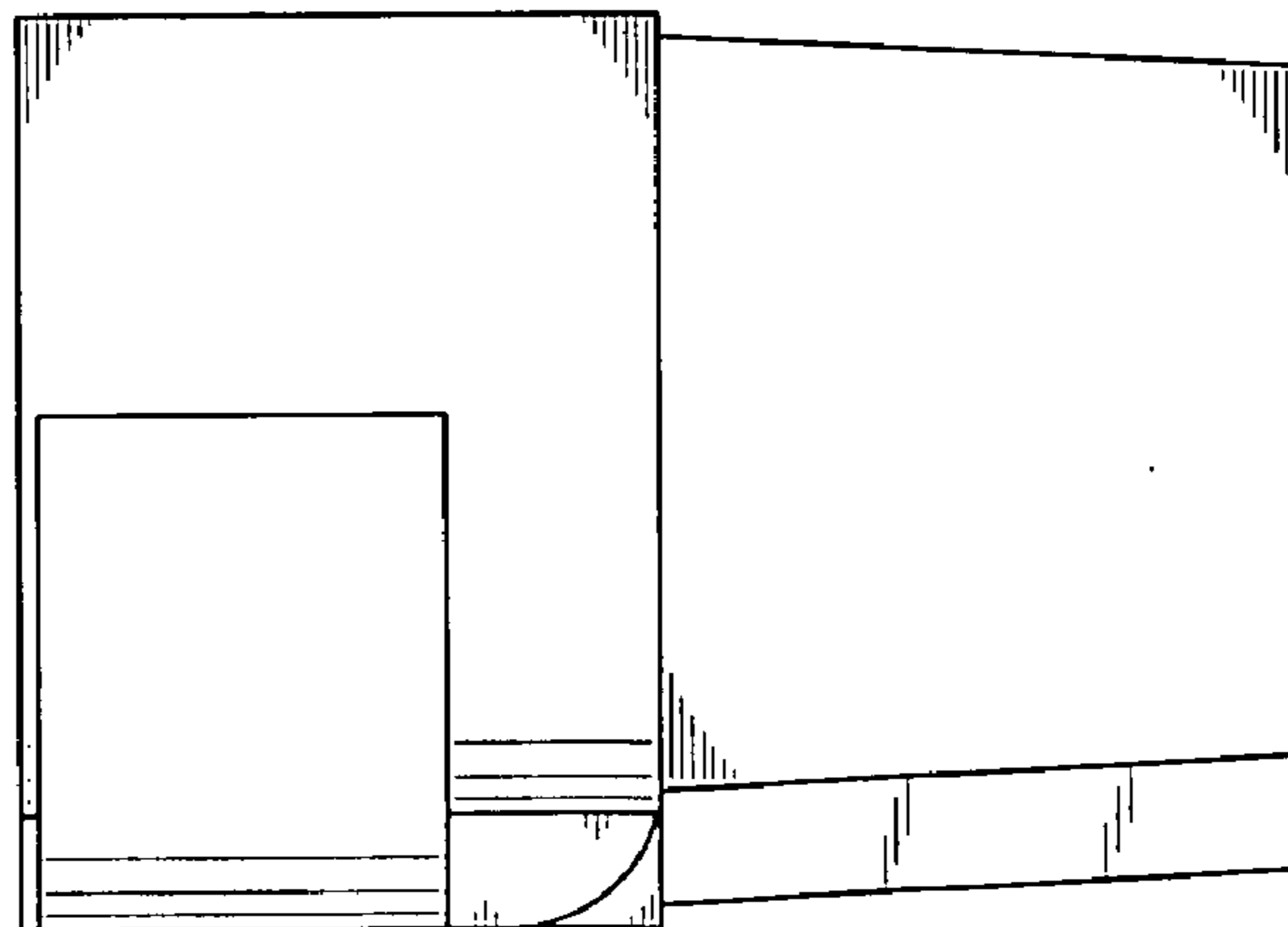

Fig. 7