



US00D566577S

(12) **United States Design Patent** (10) **Patent No.:** **US D566,577 S**
Norton et al. (45) **Date of Patent:** **** *Apr. 15, 2008**

(54) **SURFACE ORNAMENTATION FOR A PET FOOD CONTAINER**

3,784,085 A * 1/1974 Kilgore 383/113
 D281,668 S * 12/1985 Berard D9/649
 4,863,287 A * 9/1989 Marsik 383/113
 D331,611 S * 12/1992 Gebhardt D21/743

(75) Inventors: **Sharon Ann Norton**, Clayton, OH (US); **Mark D. Hara**, Brookville, OH (US)

OTHER PUBLICATIONS

Lifelong Dog Food Package photograph.

(73) Assignee: **The Iams Company**, Dayton, OH (US)

* cited by examiner

(*) Notice: This patent is subject to a terminal disclaimer.

Primary Examiner—Cathy Anne MacCormac
 (74) *Attorney, Agent, or Firm*—Sarah Ann Dressel; Cynthia L. Clay; Roddy M. Bullock

(**) Term: **14 Years**

(57) **CLAIM**

(21) Appl. No.: **29/255,283**

The ornamental design for a surface ornamentation for a pet food container, as shown and described.

(22) Filed: **Mar. 7, 2006**

(51) **LOC (8) Cl.** **09-99**

DESCRIPTION

(52) **U.S. Cl.** **D9/644**; D9/645

The application file contains at least one drawing executed in color. Copies of this patent or patent application publication with color drawing(s) will be provided by the Office upon request and payment of the necessary fee.

(58) **Field of Classification Search** D5/14-15,
 D5/20, 26, 29, 36; D7/396.4-396.5; D9/414,
 D9/433, 702-709, 711-713, 607, 644-645,
 D9/649; 206/457, 554; 229/87.01, 87.03,
 229/87.08, 116.5, 922-923; 383/109, 113,
 383/116, 120

FIG. 1 is a front perspective view of a surface ornamentation for a pet food container showing our new design;

See application file for complete search history.

FIG. 2 is a front elevation view thereof;

(56) **References Cited**

FIG. 3 is bottom plan view thereof;

U.S. PATENT DOCUMENTS

FIG. 4 is a right side view thereof, the opposing left side view being a mirror image thereof; and,

D71,292 S * 10/1926 Meeker D5/14
 D86,161 S * 2/1932 Ericson D5/14
 3,084,455 A * 4/1963 Demler D5/29
 3,291,374 A * 12/1966 Lepisto et al. 383/109
 3,346,173 A * 10/1967 Smith et al. 383/113
 3,370,773 A * 2/1968 Mayo 383/109
 3,415,440 A * 12/1968 Watters 383/109

FIG. 5 is a rear view thereof.

The broken lines in the drawings are for illustrative purposes only and do not form a part of the claimed design.

1 Claim, 3 Drawing Sheets
(2 of 3 Drawing Sheet(s) Filed in Color)

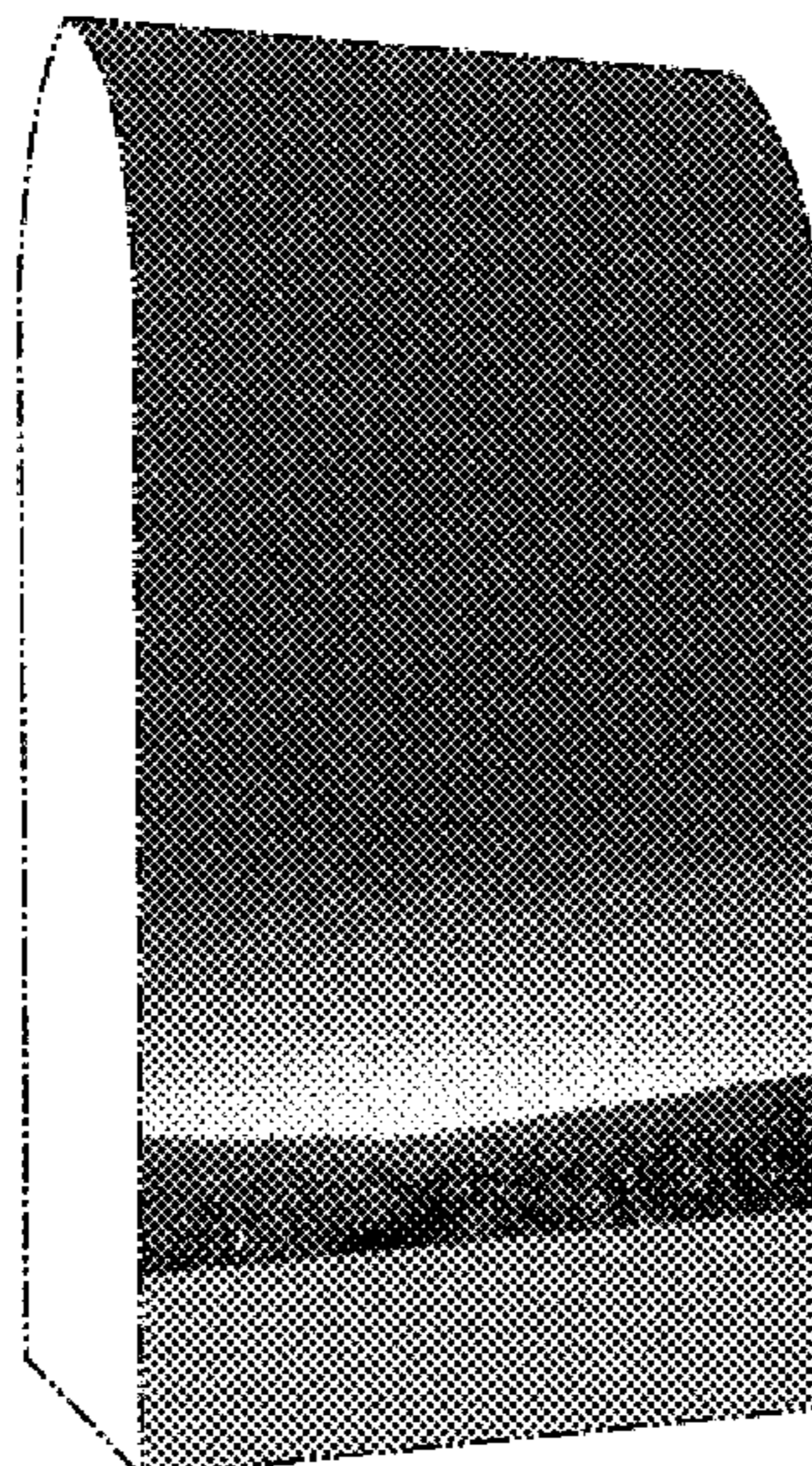

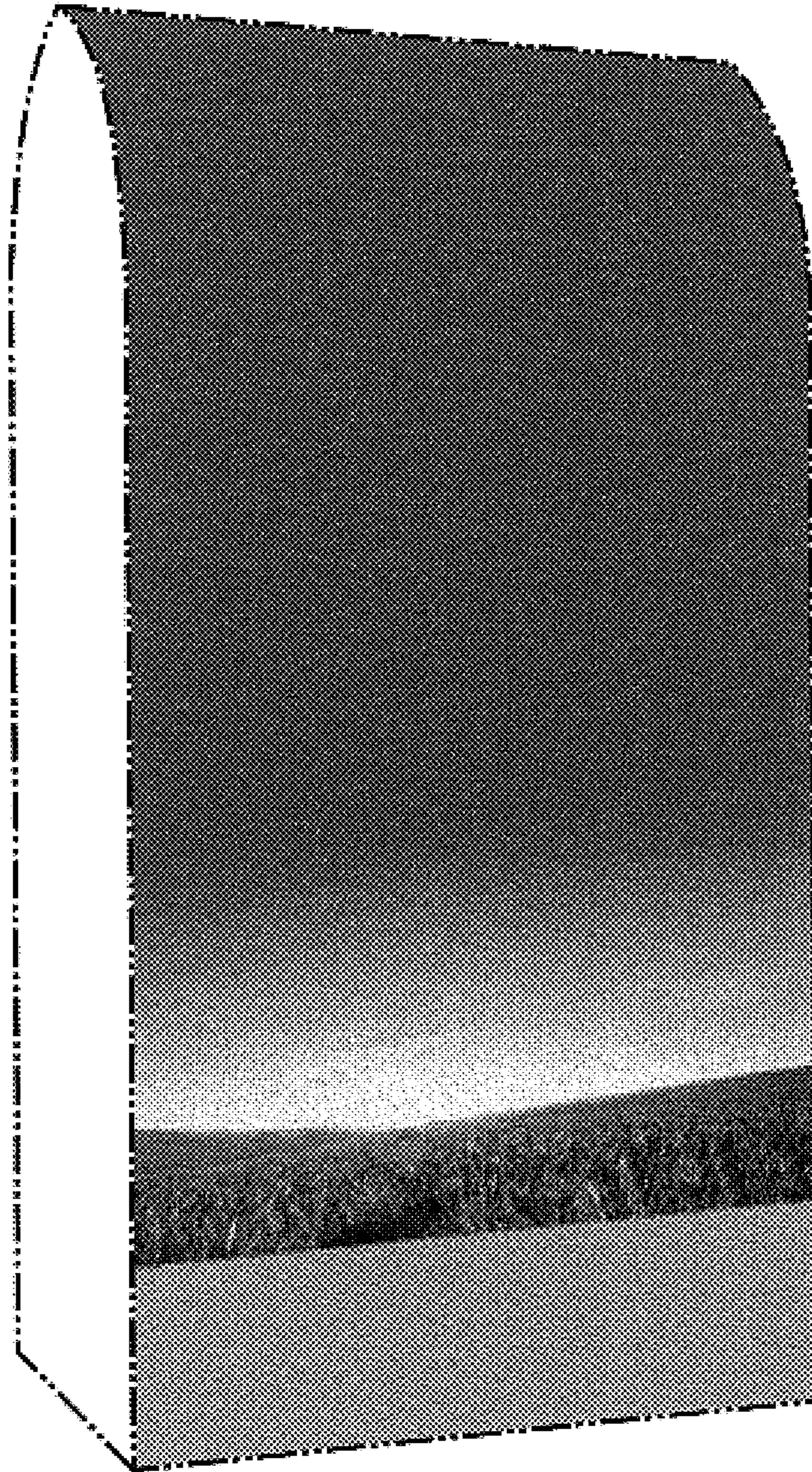

Fig. 1

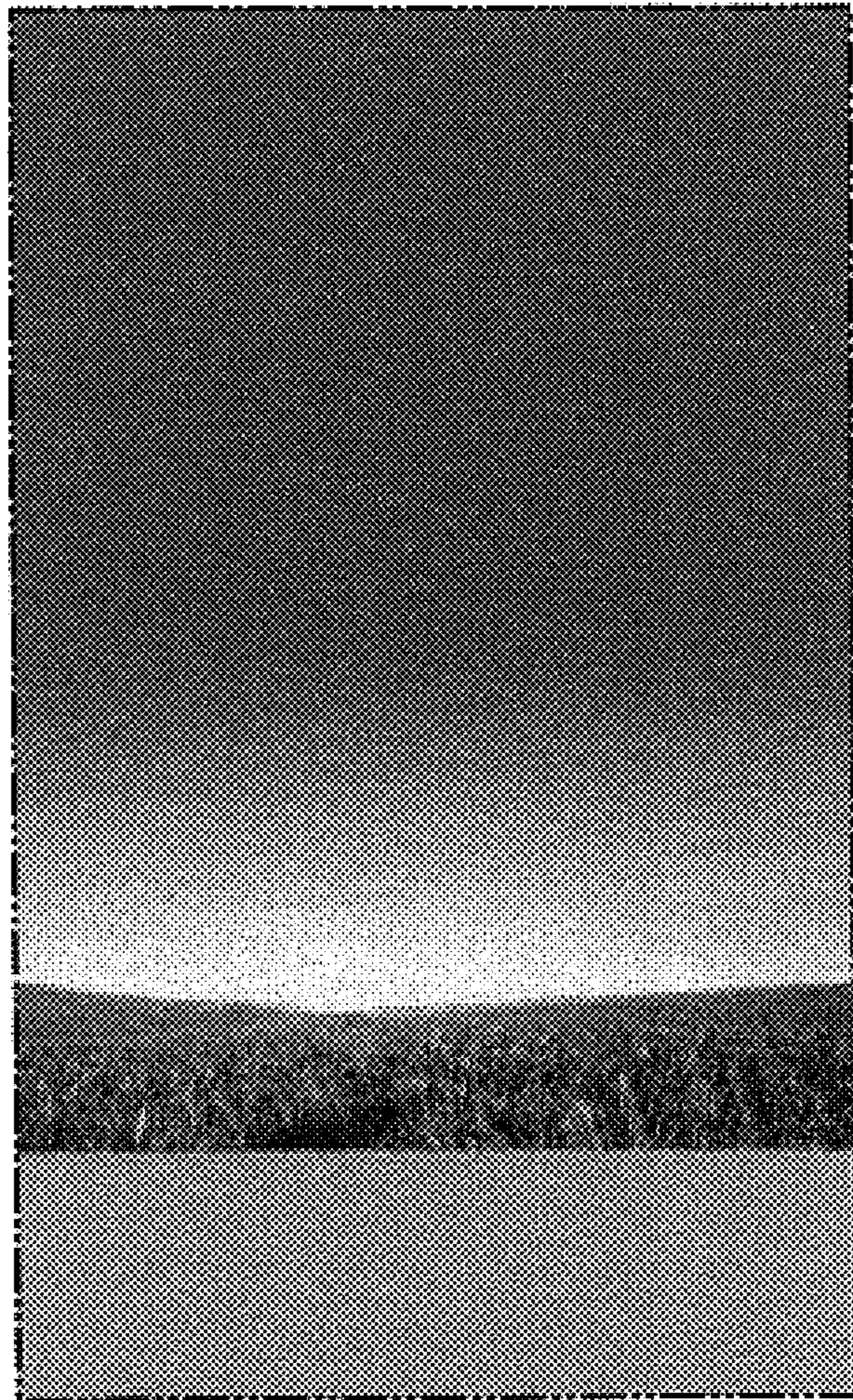

Fig. 2

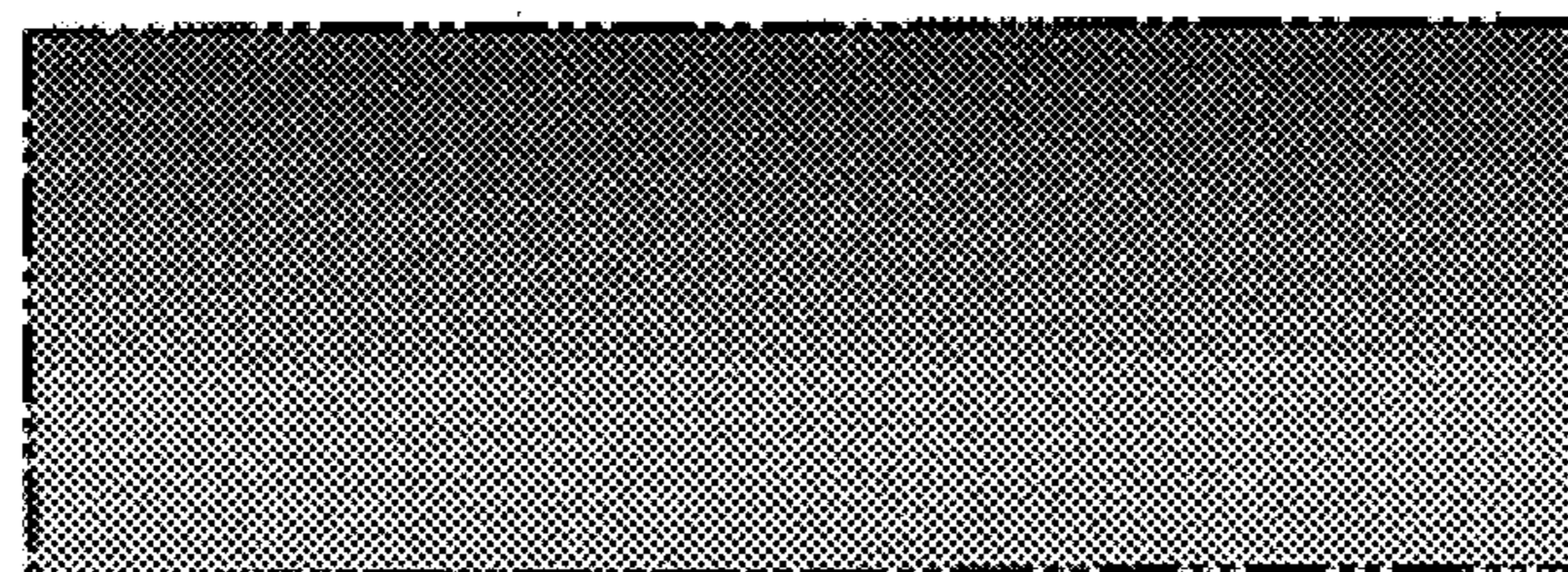

Fig. 3

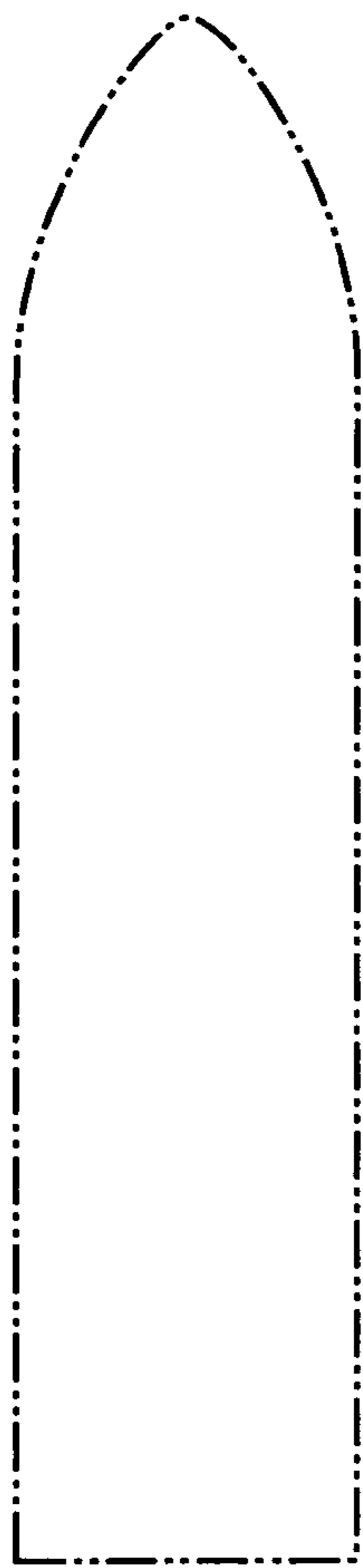

Fig. 4



Fig. 5