



US00D566481S

(12) **United States Design Patent**
Brock et al.

(10) **Patent No.:** **US D566,481 S**

(45) **Date of Patent:** **** Apr. 15, 2008**

(54) **WINE CHARM**

(76) Inventors: **Debbie Brock**, 5840 Red Bug Lake Rd., #290, Winter Springs, FL (US) 32708; **Kelly Butterfield**, 5840 Red Bug Lake Rd., #290, Winter Springs, FL (US) 32708

(**) Term: **14 Years**

(21) Appl. No.: **29/259,000**

(22) Filed: **May 1, 2006**

(51) **LOC (8) Cl.** **07-01**

(52) **U.S. Cl.** **D7/624.1; D7/387; D7/213**

(58) **Field of Classification Search** **D7/387, D7/392.1, 395, 396.2, 396.3, 396.6, 601, D7/602, 619.1, 624, 624.1, 625, 637, 624.2, D7/642; D6/300; D9/444; D11/3, 6, 117, D11/200, 209; D21/576; D22/128; 15/1.52; D28/10, 18, 73, 128; 16/108, DIG. 12; 24/303; 66/170, 172 R; 132/275; 150/154; 215/376, 215/392; 222/108; 335/207, 302; 428/4, 428/5, 10, 80, 102, 136**
See application file for complete search history.

(56) **References Cited**

U.S. PATENT DOCUMENTS

2,035,384	A *	3/1936	Hinchliff	66/170
3,046,685	A *	7/1962	Blum	428/11
3,162,880	A *	12/1964	Francis	15/234
D243,332	S *	2/1977	Carroll	D22/128
4,305,173	A *	12/1981	Isao	15/1.52

D284,020	S *	5/1986	Henson	D21/576
D284,487	S *	7/1986	Pratt	D21/400
4,789,571	A *	12/1988	Kinderman et al.	428/10
D339,185	S *	9/1993	Link	D22/128
D382,715	S *	8/1997	Werlemann	D6/300
D423,072	S *	4/2000	McVey	D22/128
6,099,921	A *	8/2000	Schmidt et al.	428/22
D446,454	S *	8/2001	Frank	D9/444
D455,053	S *	4/2002	Frank	D7/624.1
6,450,933	B1 *	9/2002	Gruenke	493/347

* cited by examiner

Primary Examiner—Philip S. Hyder

Assistant Examiner—Cynthia Underwood

(74) *Attorney, Agent, or Firm*—Matthew G. McKinney; McKinney Law, LLC

(57) **CLAIM**

The ornamental design for a wine charm, as shown and described.

DESCRIPTION

FIG. 1 is a top view of a wine charm showing our new design;

FIG. 2 is a bottom view of the wine charm showing our new design; and,

FIG. 3 is a perspective view of the wine charm wherein the broken line showing of the base of a wine glass is for environmental purposes only and forms no part of the claimed design.

1 Claim, 2 Drawing Sheets

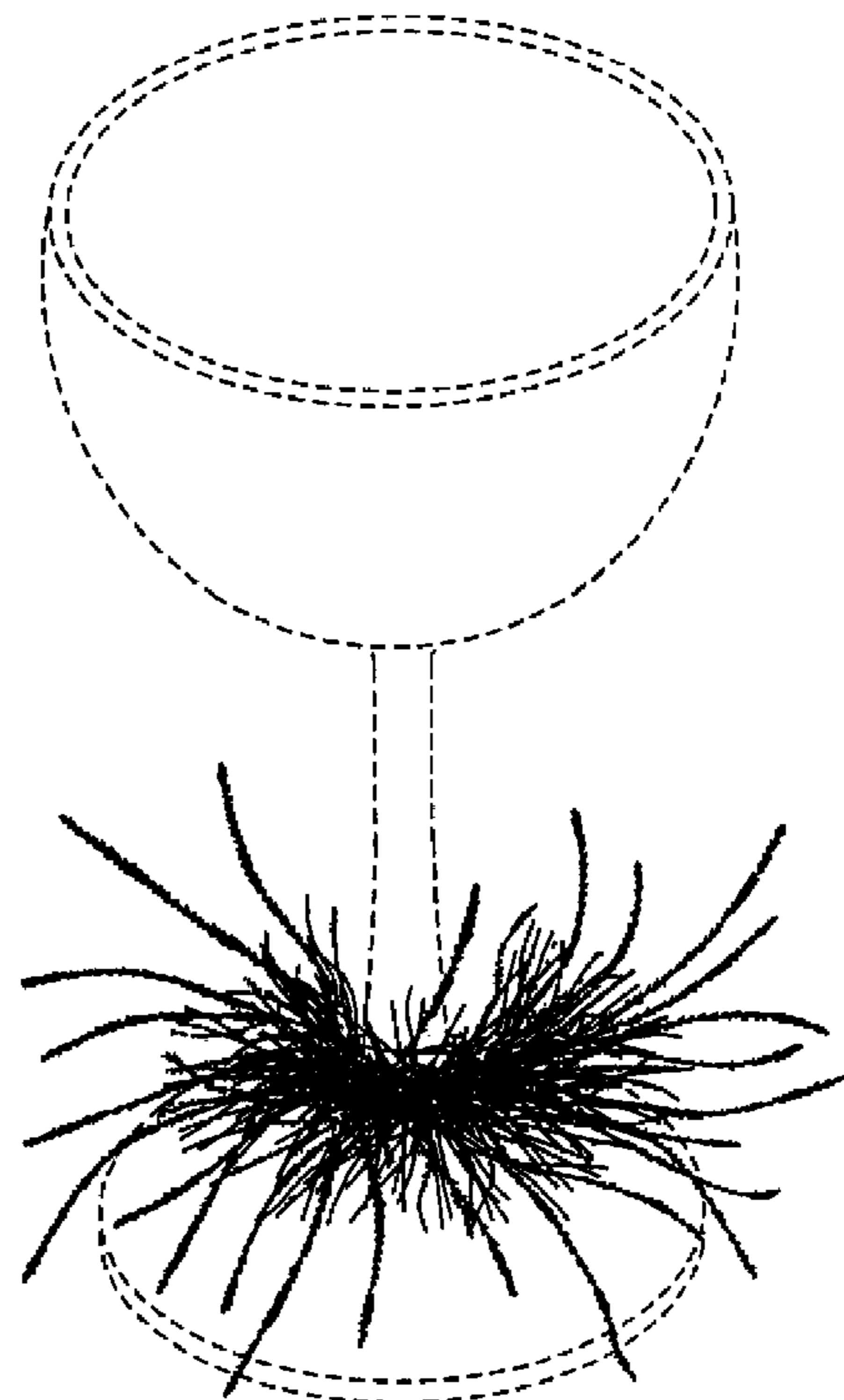
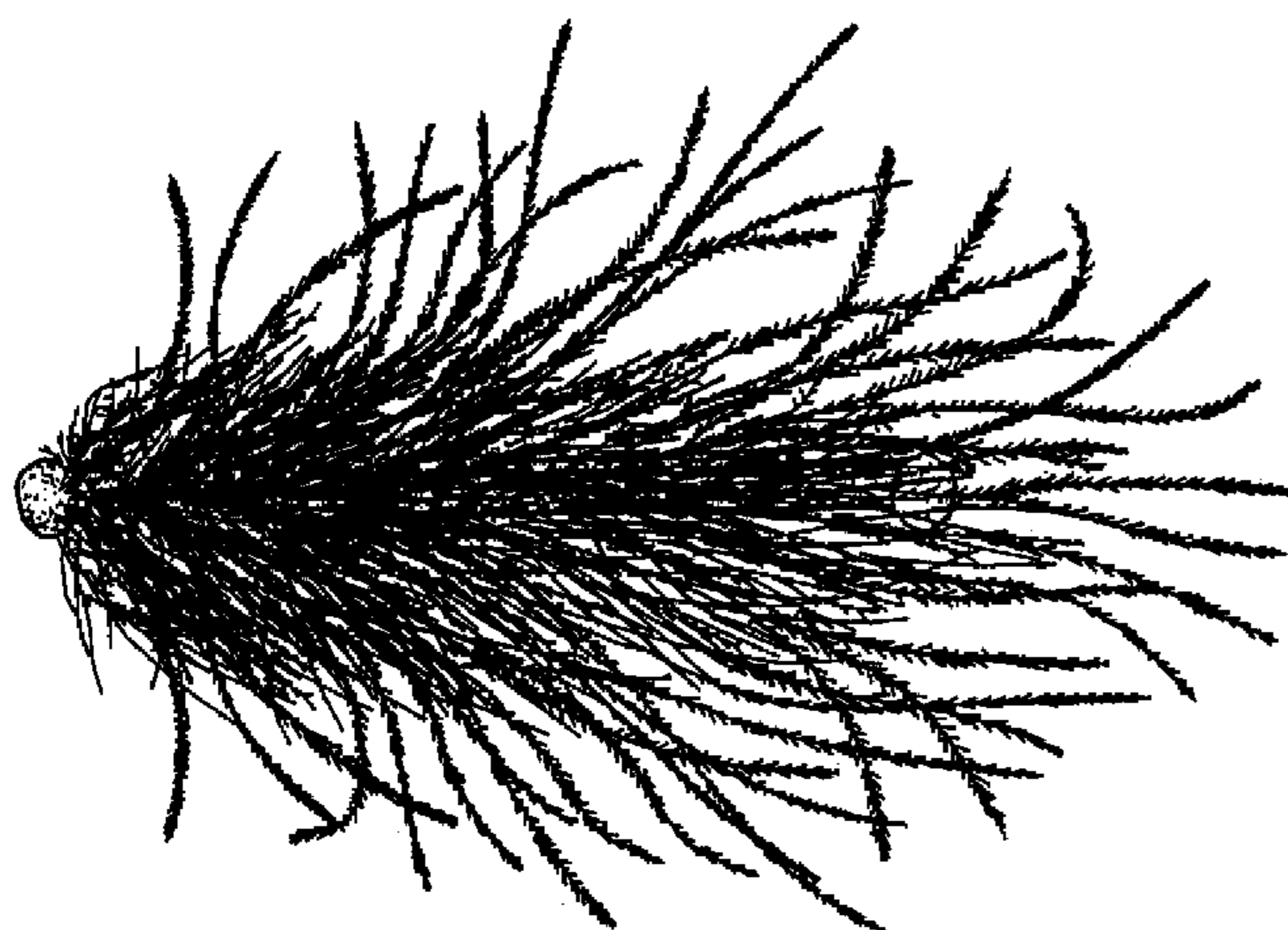

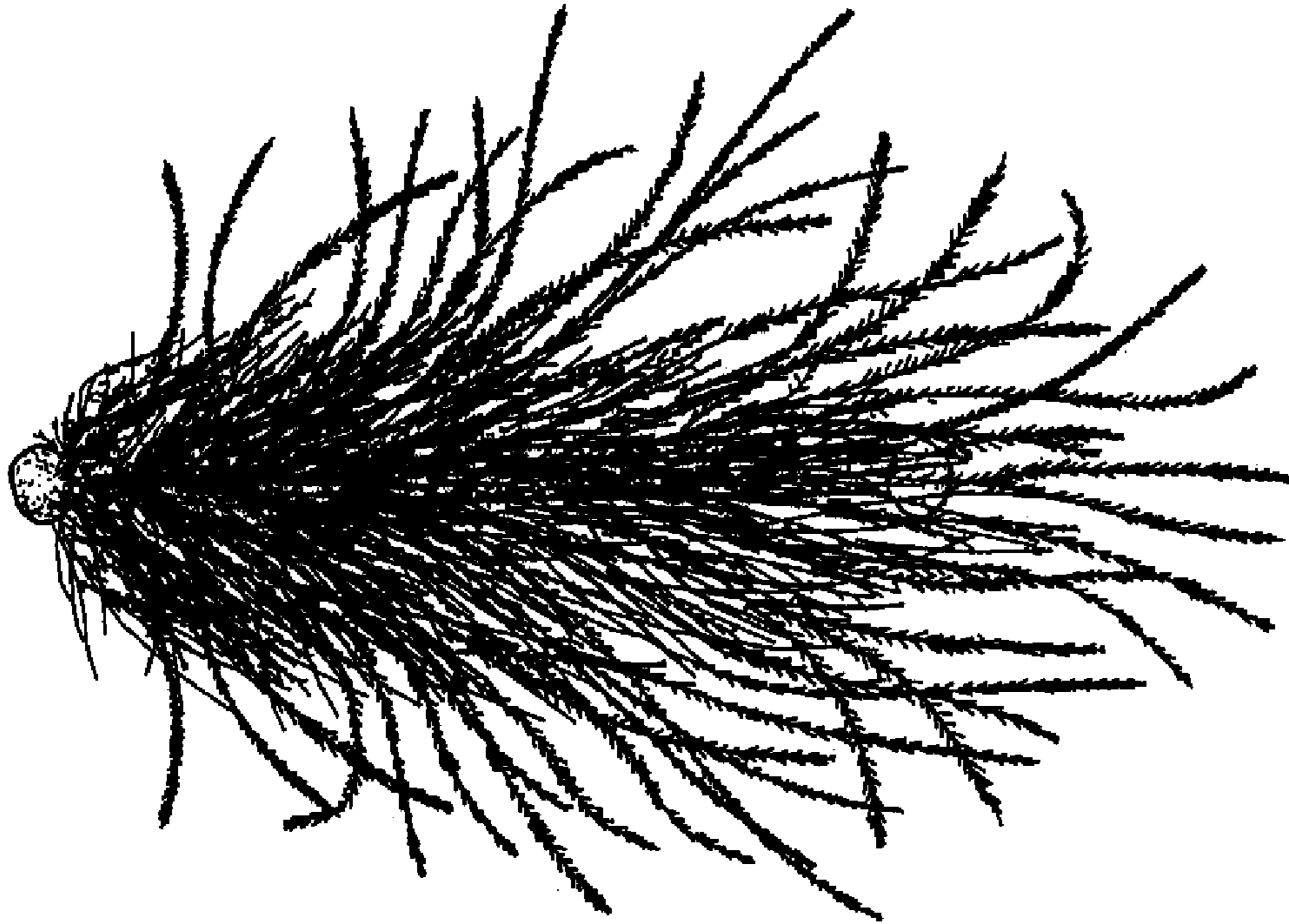

FIG. 1

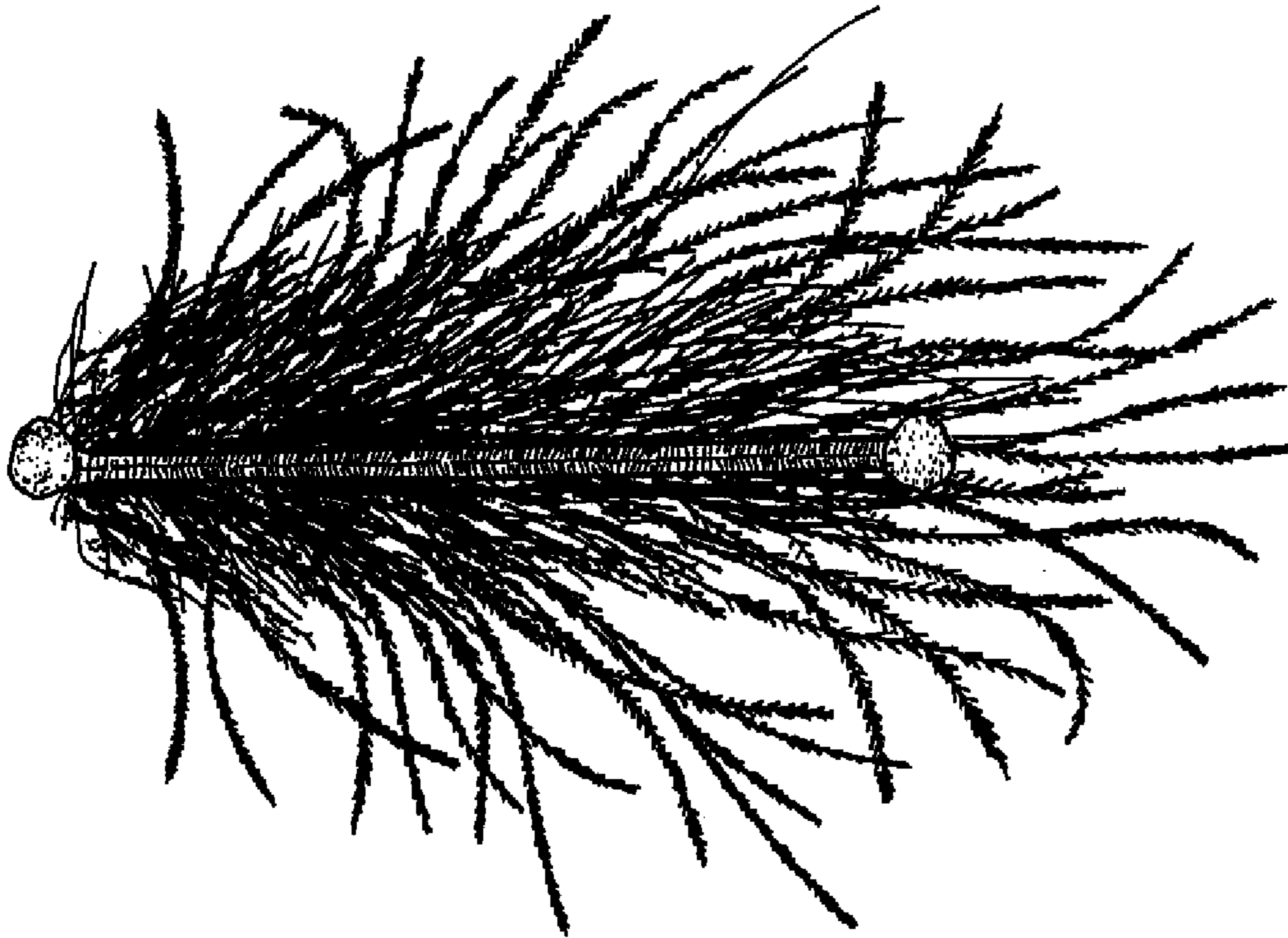

FIG. 2

FIG. 3

