



US00D566446S

(12) **United States Design Patent**  
**Malkan**

(10) **Patent No.:** **US D566,446 S**  
(45) **Date of Patent:** **\*\* Apr. 15, 2008**

(54) **FRONT FACE OF A WINDOW COVERING**

(75) Inventor: **Sanjiv R. Malkan**, Broomfield, CO (US)

(73) Assignee: **Hunter Douglas Inc.**, Upper Saddle River, NJ (US)

(\*\*) Term: **14 Years**

(21) Appl. No.: **29/265,690**

(22) Filed: **Sep. 7, 2006**

(51) **LOC (8) Cl.** ..... **06-10**

(52) **U.S. Cl.** ..... **D6/575**

(58) **Field of Classification Search** ..... D6/575-576,  
D6/577-578, 579-581; D5/60, 52; 160/89,  
160/166.1, 168.1 R, 178.1 R  
See application file for complete search history.

(56) **References Cited**

U.S. PATENT DOCUMENTS

- D117,431 S \* 10/1939 Kaufmann ..... D5/60
- D124,342 S \* 12/1940 Sherman ..... D5/60
- 3,490,515 A \* 1/1970 Kandel ..... 160/178.1 R
- D295,354 S \* 4/1988 De Block et al. .... D6/577

(Continued)

*Primary Examiner*—T. Chase Nelson

*Assistant Examiner*—Barbara Blanton Lohr

(74) *Attorney, Agent, or Firm*—Jacobson Holman PLLC

(57) **CLAIM**

The ornamental design for a front face of a window covering, as shown and described.

**DESCRIPTION**

FIG. 1 is a front elevational view of a front face of a window covering showing my new design, the front face of a window covering being shown in an open, pulled-up position.

FIG. 2 is a side elevational view of the front face of a window covering of FIG. 1.

FIG. 3 is a front elevational view of the front face of a window covering of FIG. 1, shown in a partially closed position.

FIG. 4 is a side elevational view of the front face of a window covering as shown in FIG. 3.

FIG. 5 is a front elevational view of the front face of a window covering of FIG. 1, shown in a fully closed, pulled-down position.

FIG. 6 is a side elevational view of the front face of a window covering as shown in FIG. 5; and,

FIG. 7 is a plan view of a single panel of the front face of a window covering shown separate from the remainder of the design as shown in FIG. 1 for clarity of illustration.

The broken line showing of a back face of a window covering in FIGS. 1-6 is environmental only and forms no part of the claimed design. The design pattern shown in the front elevational and plan views continues throughout the length and width of the front face of the window covering. The front face of the window covering is shown broken-away both vertically and horizontally in the front elevational views and broken-away vertically in the side elevational views to indicate that a specific length and width form no part of the claimed design; and the single panel of the front face of the window covering is shown broken away horizontally to indicate that a specific width forms no part of the claimed design.

The dots and wavy lines on the surface of the front face of a window covering are a pattern on that surface, which is a translucent material. Due to this translucency, the density of the dots upon the individual panels of the front face of the window covering changes between the FIG. 1, FIG. 3, and FIG. 5 views, in order to reflect the portion of the panel, or panels, behind the outermost panels and visible through them. The overlaps between these panels are depicted in the FIG. 2, FIG. 4, and FIG. 6 views.

**1 Claim, 7 Drawing Sheets**

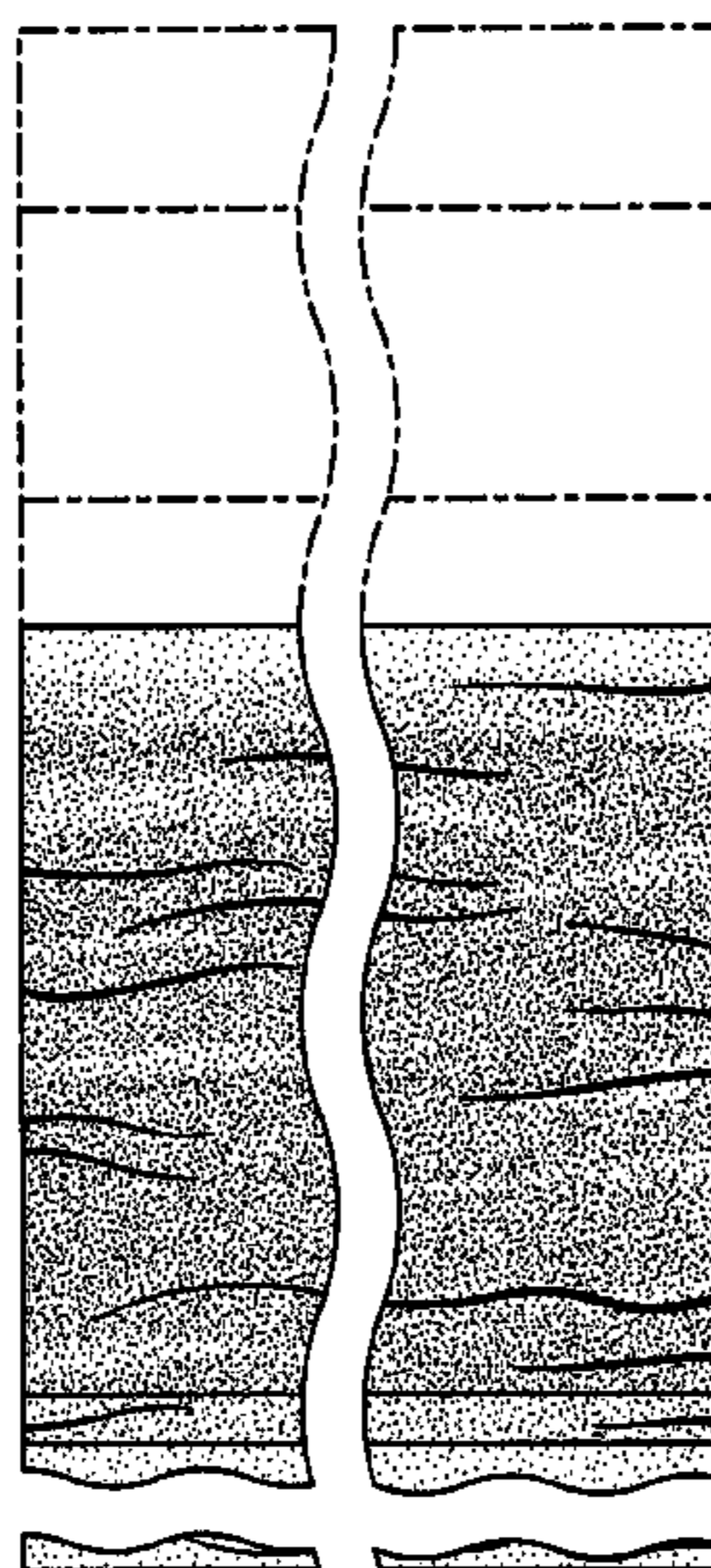

# US D566,446 S

Page 2

---

## U.S. PATENT DOCUMENTS

D320,127 S *	9/1991	Schopp .....	D6/575	D468,950 S *	1/2003	Judkins .....	D6/575
5,409,050 A *	4/1995	Hong .....	160/168.1 R	6,772,815 B1 *	8/2004	Judkins .....	160/84.05
5,655,589 A *	8/1997	Vartanian .....	160/166.1	D527,561 S *	9/2006	Jonson .....	D6/575
D409,870 S *	5/1999	Bailey .....	D6/577	D530,129 S *	10/2006	Miller et al. ....	D6/575
D443,419 S *	6/2001	Mitchell .....	D5/52	D533,003 S *	12/2006	Yu et al. ....	D6/575
D456,196 S *	4/2002	Colson et al. ....	D6/575	2005/0155722 A1 *	7/2005	Colson et al. ....	160/89

\* cited by examiner

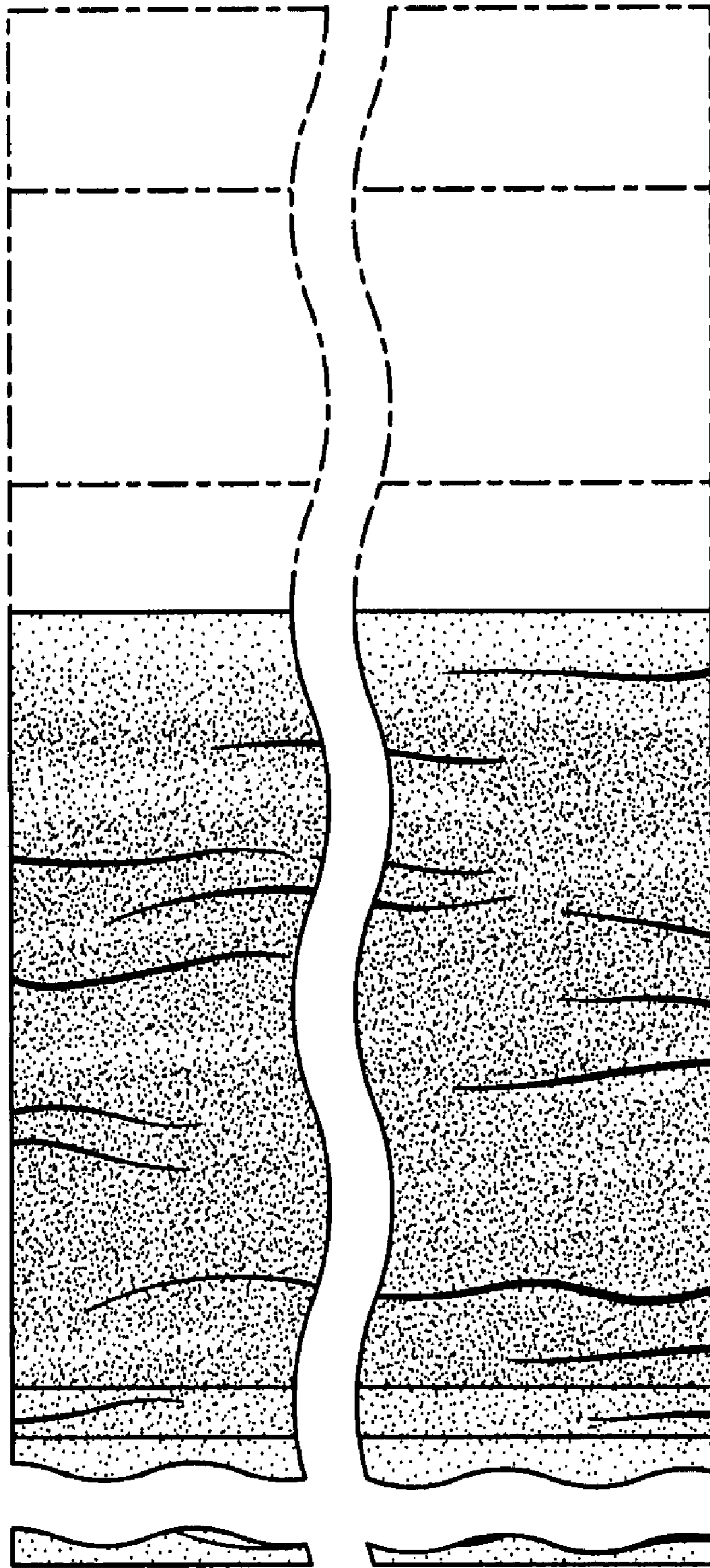

FIG. 1

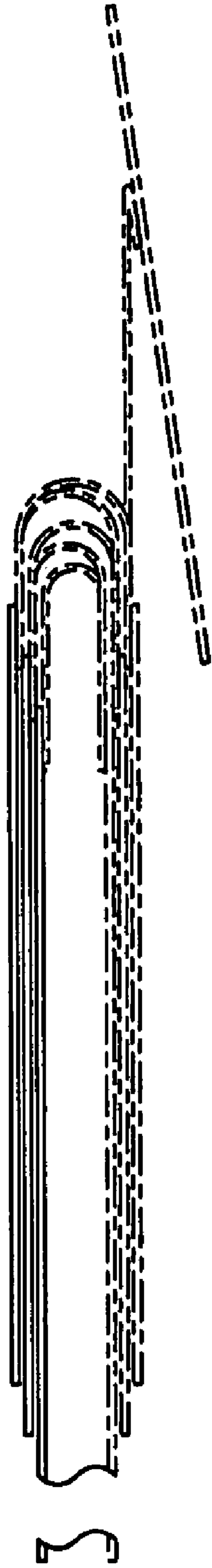

FIG. 2

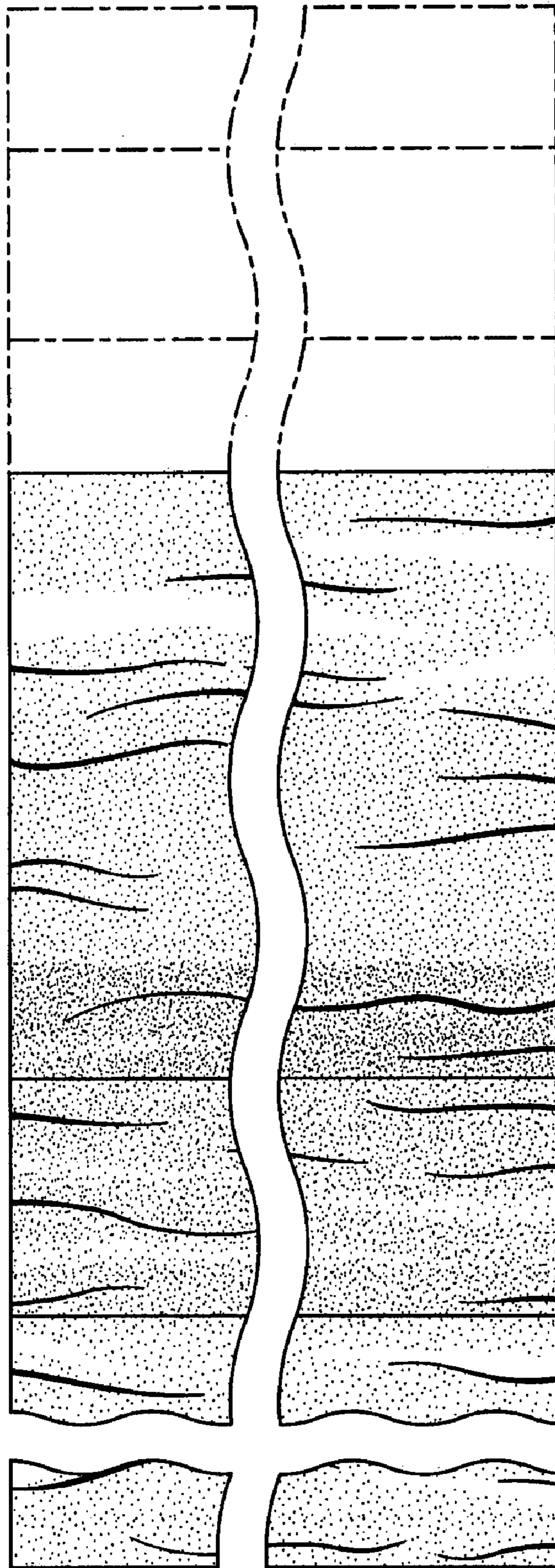

FIG. 3

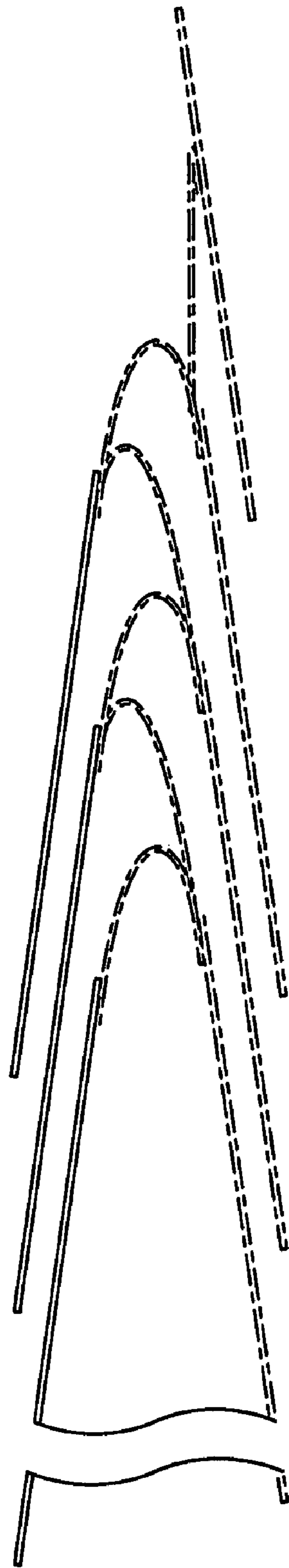

FIG. 4

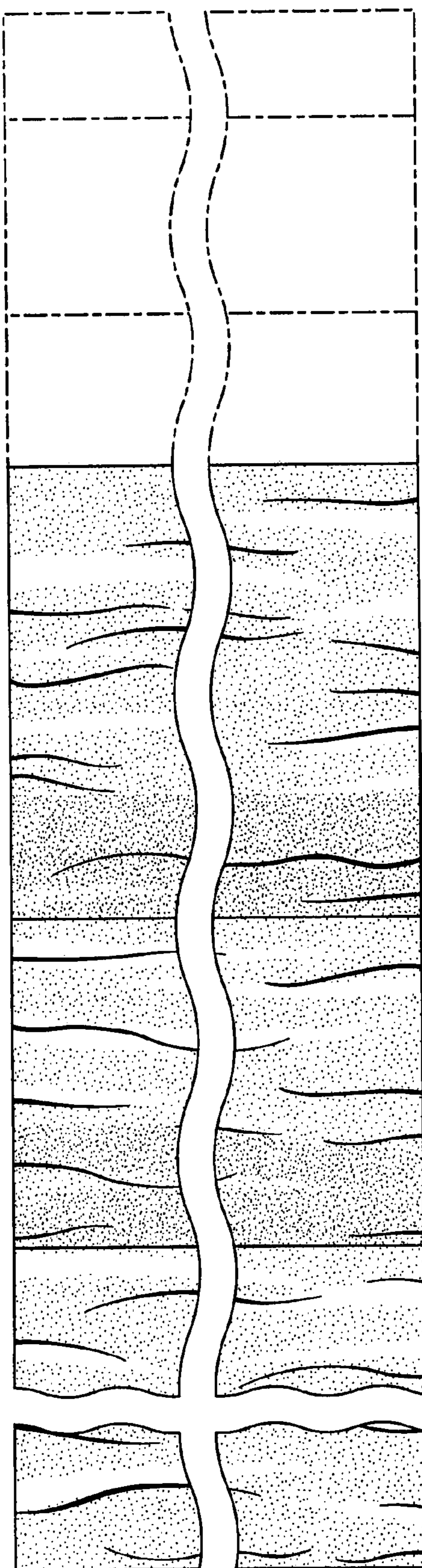

FIG. 5

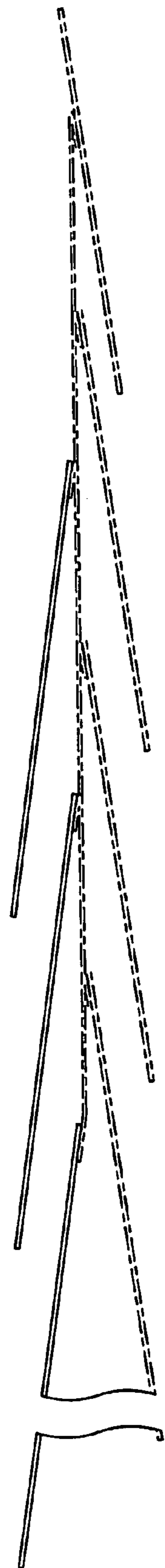

FIG. 6



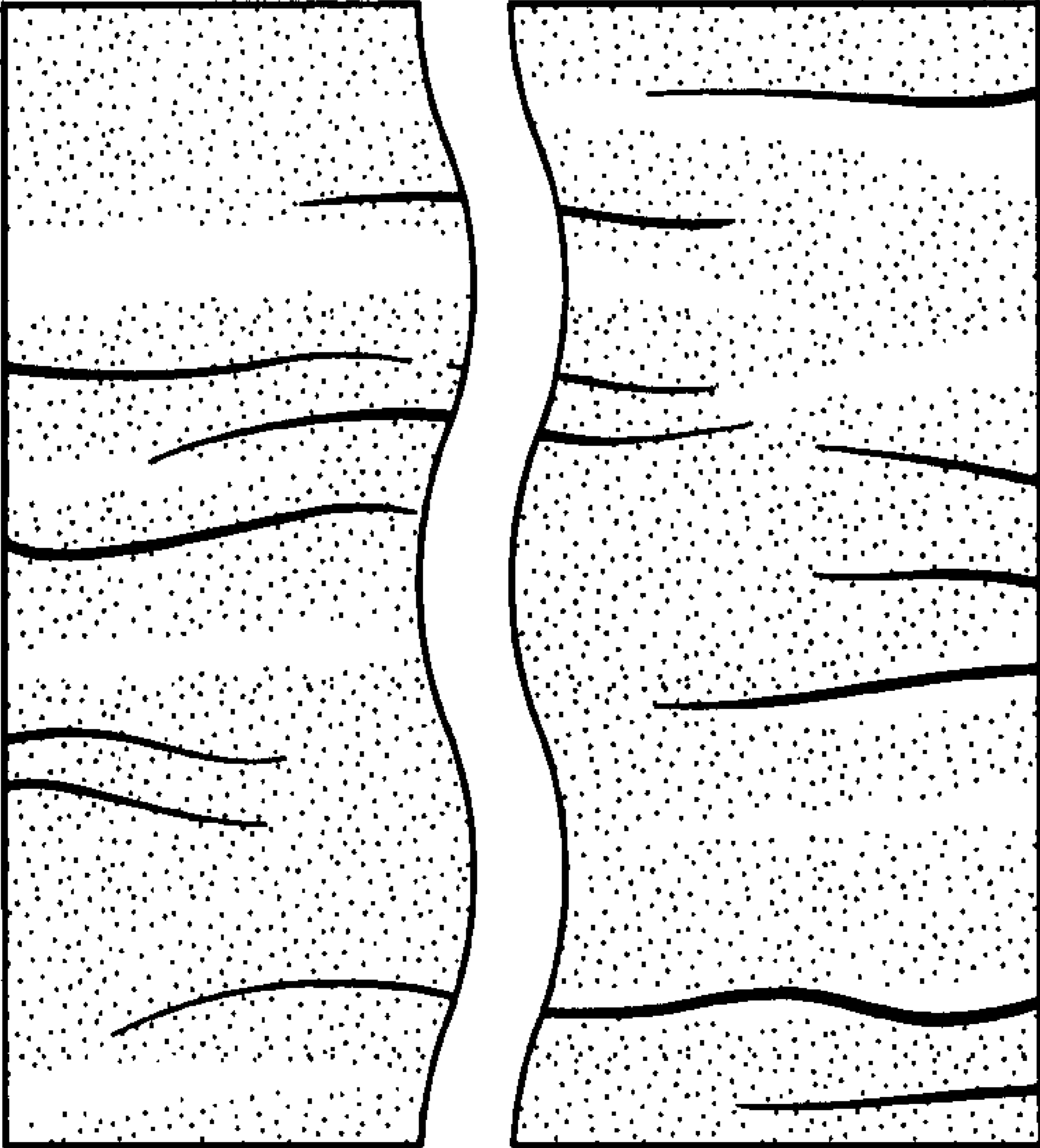

FIG. 7