



US00D566378S

(12) **United States Design Patent**
St-Germain

(10) **Patent No.:** **US D566,378 S**

(45) **Date of Patent:** **** Apr. 15, 2008**

(54) **MOSQUITO NET PANTS**

D418,966 S * 1/2000 Walsh D2/712
D475,836 S * 6/2003 Rohach D2/742

(76) Inventor: **Gilles St-Germain**, 6833 de l'Épée,
suite 201, Montréal, QBC (CA) H3N
2C7

FOREIGN PATENT DOCUMENTS

JP 11061515 A * 3/1999

(**) Term: **14 Years**

OTHER PUBLICATIONS

(21) Appl. No.: **29/264,619**

Hiko Sport. <http://koti.nettilinja.fi/~welho1/fin/asusteet.html>. Date
unknown: Viewed Nov. 2007. Hiko Kiara Pants: center of page.*

(22) Filed: **Aug. 15, 2006**

* cited by examiner

(51) **LOC (8) Cl.** **02-02**

(52) **U.S. Cl.** **D2/742**

(58) **Field of Classification Search** D2/731,
D2/734, 738, 742-748, 857; 2/22, 23, 79,
2/80, 227, 228, 235, 237, 238, 247, 919
See application file for complete search history.

Primary Examiner—Ian Simmons

Assistant Examiner—R. Johnson

(74) *Attorney, Agent, or Firm*—Equinox Protection; Franz
Bonsang, Patent Agent

(57) **CLAIM**

(56) **References Cited**

The ornamental design for mosquito net pants, as shown and
described.

U.S. PATENT DOCUMENTS

DESCRIPTION

499,965 A	6/1893	Bushnell	
1,825,271 A *	9/1931	Karberg	2/237
2,203,401 A *	6/1940	Barnard	2/407
3,111,680 A *	11/1963	Bernard et al.	2/227
D240,670 S *	7/1976	Gerwirz	D2/732
4,422,184 A *	12/1983	Myers	2/4
D313,692 S *	1/1991	Karn	D2/738
D317,074 S *	5/1991	Beasley	D2/742
5,119,510 A	6/1992	Schilling	
5,214,797 A *	6/1993	Tisdale	2/455
D338,772 S *	8/1993	Sauls	D2/742
5,600,850 A	2/1997	Shannon	
5,717,990 A	2/1998	Alquist et al.	
5,978,966 A *	11/1999	Dicker et al.	2/69

FIG. 1 is a front perspective view of mosquito net pants
showing my new design;

FIG. 2 is a front elevational view thereof;

FIG. 3 is a left side elevational view thereof, the undisclosed
right side elevational view being a mirror image; and,

FIG. 4 is a rear elevational view thereof.

In the drawings, the broken lines represent stitching forming
part of the claimed design.

1 Claim, 4 Drawing Sheets

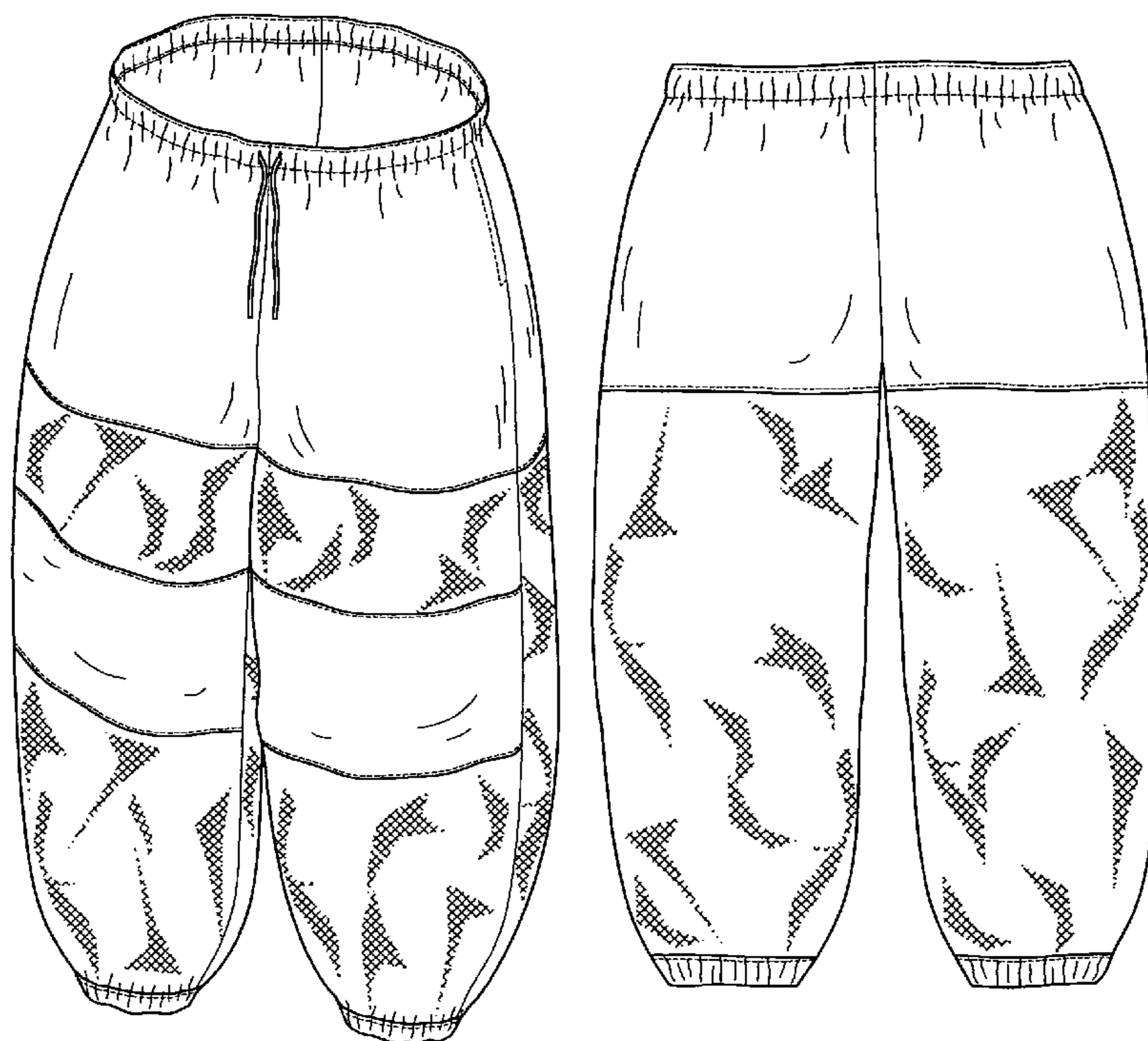

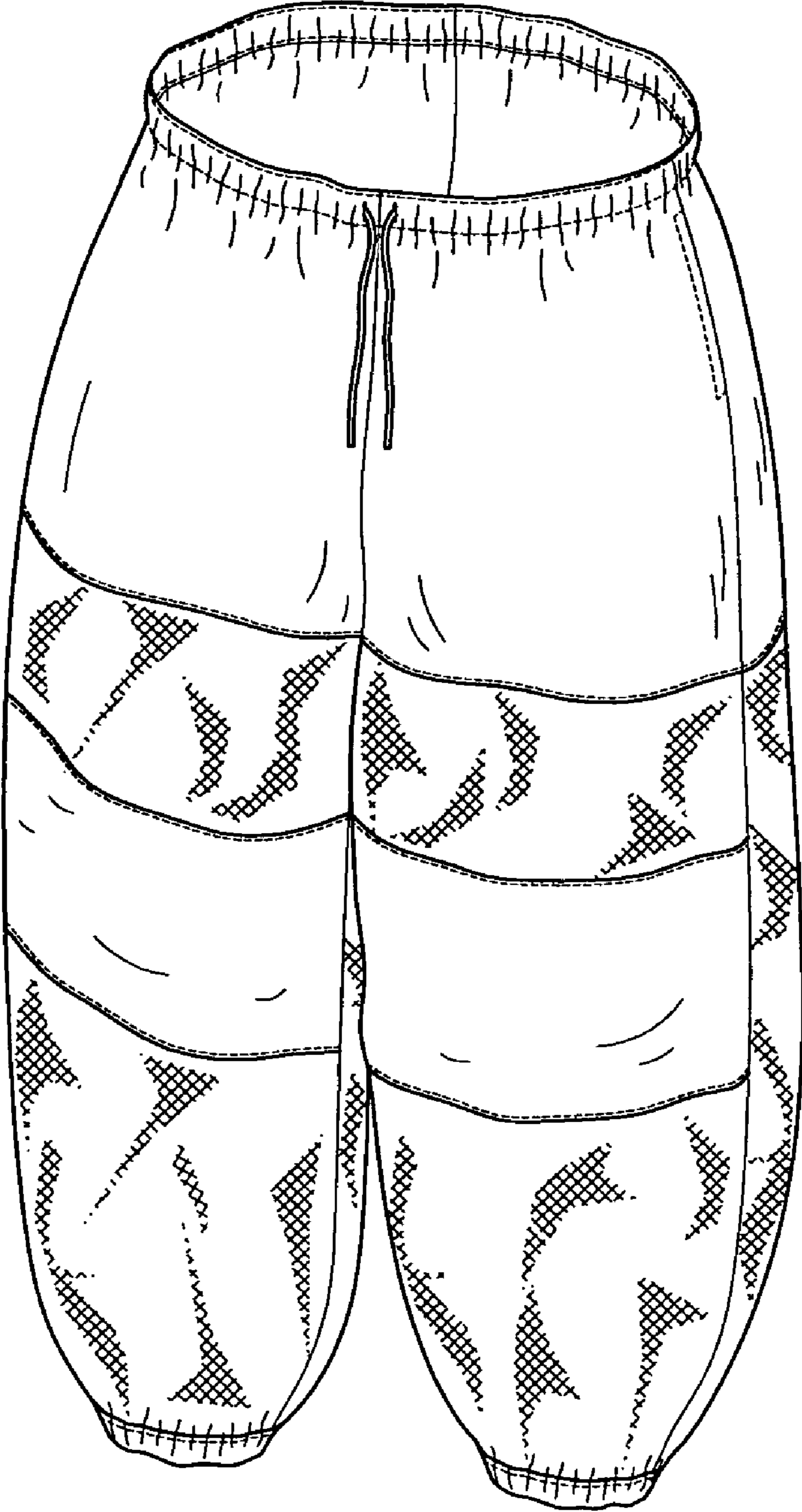

FIG.1

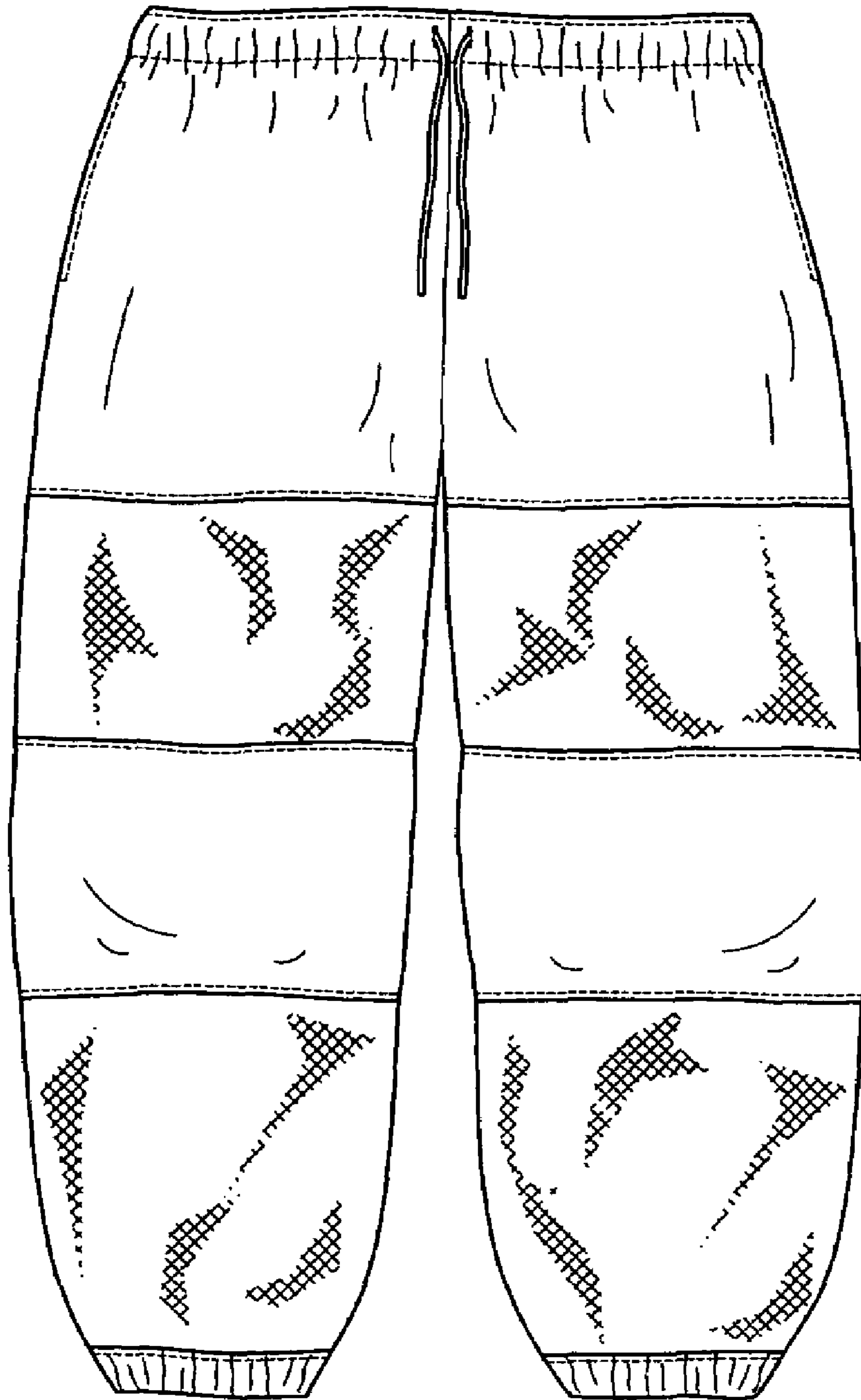

FIG.2

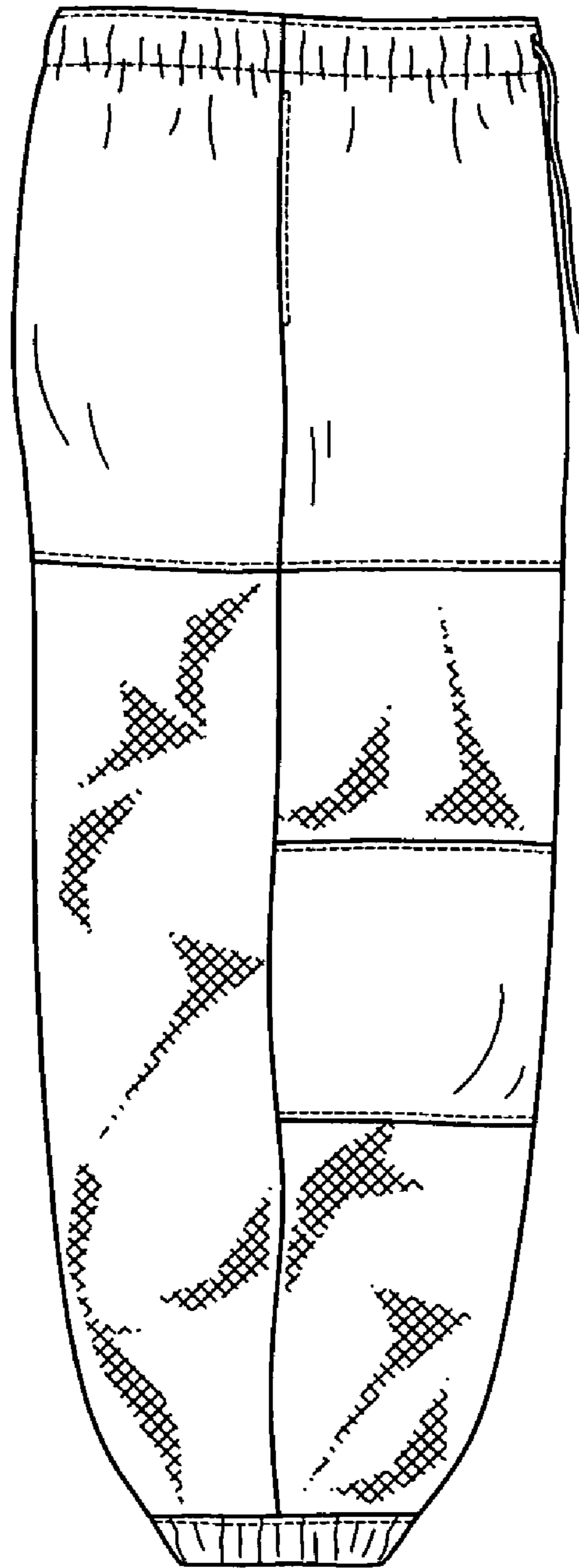

FIG.3

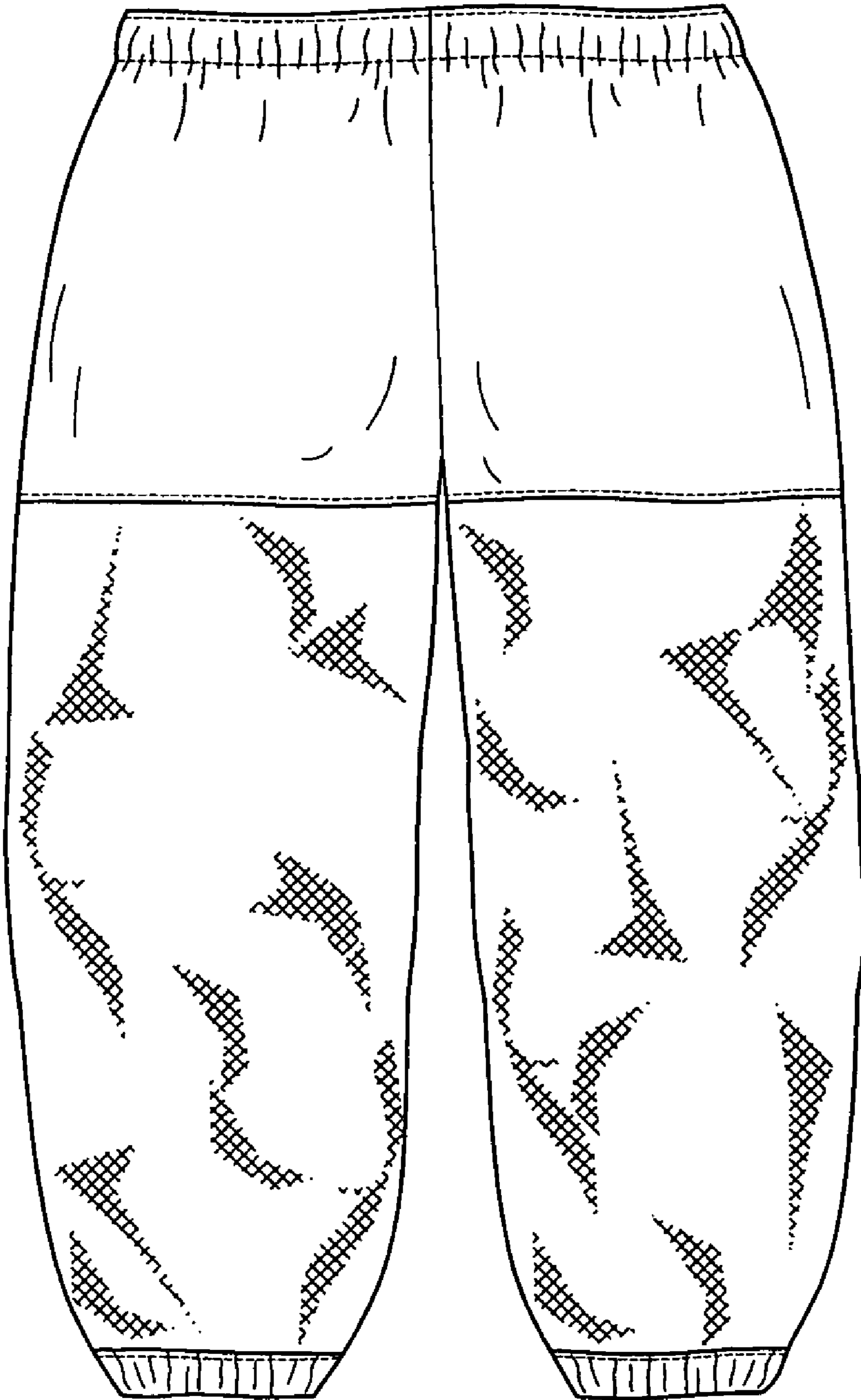

FIG. 4