



US00D566377S

(12) **United States Design Patent**  
**Kishihara et al.**

(10) **Patent No.:** **US D566,377 S**  
(45) **Date of Patent:** **\*\* Apr. 15, 2008**

(54) **WORK GLOVE**

(75) Inventors: **Hidetoshi Kishihara**, Himeji (JP);  
**Yasuhiro Fukushima**, Himeji (JP); **Ryo Saito**, Himeji (JP)

(73) Assignee: **Showa Glove Co.**, Hyogo (JP)

(\*\*) Term: **14 Years**

(21) Appl. No.: **29/284,943**

(22) Filed: **Sep. 18, 2007**

**Related U.S. Application Data**

(62) Division of application No. 29/269,550, filed on Dec. 4, 2006, now Pat. No. Des. 555,327.

(30) **Foreign Application Priority Data**

Jan. 23, 2006 (JP) ..... 2006-014157

(51) **LOC (8) Cl.** ..... **02-99**

(52) **U.S. Cl.** ..... **D2/619**

(58) **Field of Classification Search** ..... D2/610,  
D2/614, 616-623; D29/113, 116.2-117.2,  
D29/120.1, 123; 2/1, 455, 16, 158-170,  
2/908, 917; D24/190; D28/63; D32/43  
See application file for complete search history.

(56) **References Cited**

**U.S. PATENT DOCUMENTS**

2,058,221 A \* 10/1936 Ferguson ..... 2/168  
D283,368 S \* 4/1986 Schwab ..... D29/117.1  
D310,133 S \* 8/1990 Chen et al. .... D29/117.1

5,125,115 A \* 6/1992 Lincoln ..... 2/159  
5,467,481 A \* 11/1995 Srivastava ..... 2/161.7  
5,706,522 A \* 1/1998 Ballarino et al. .... 2/161.6  
6,427,247 B1 \* 8/2002 Suk ..... 2/161.2  
D463,090 S \* 9/2002 Richer-Valenzano ..... D2/621  
D516,215 S \* 2/2006 Jones ..... D24/169  
D522,698 S \* 6/2006 Yamamoto ..... D29/117.2  
D527,864 S \* 9/2006 Kishihara et al. .... D2/617  
2006/0143767 A1 \* 7/2006 Yang et al. .... 2/16

\* cited by examiner

*Primary Examiner*—Robert A. Delehanty

(74) *Attorney, Agent, or Firm*—Steptoe & Johnson LLP

(57) **CLAIM**

The ornamental design for a work glove, as shown and described.

**DESCRIPTION**

FIG. 1 is a front and left side perspective view of a work glove showing our new design;

FIG. 2 is a rear and left side perspective view;

FIG. 3 is a front elevational view;

FIG. 4 is a right side elevational view;

FIG. 5 is a left side elevational view;

FIG. 6 is a rear side elevational view;

FIG. 7 is a top plan view;

FIG. 8 is a bottom plan view; and,

FIG. 9 is a partially enlarged view of a palm portion in perspective view.

**1 Claim, 9 Drawing Sheets**





FIG. 1



FIG. 2



FIG. 3

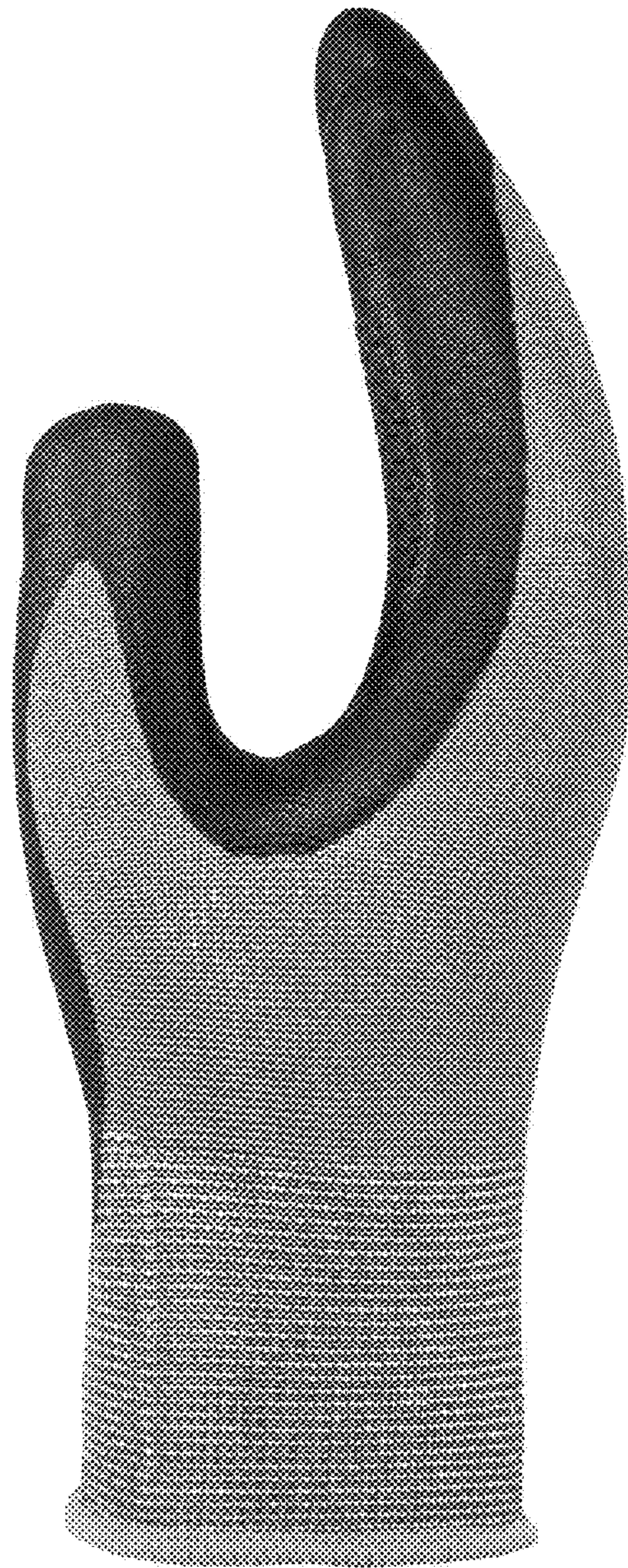

FIG. 4

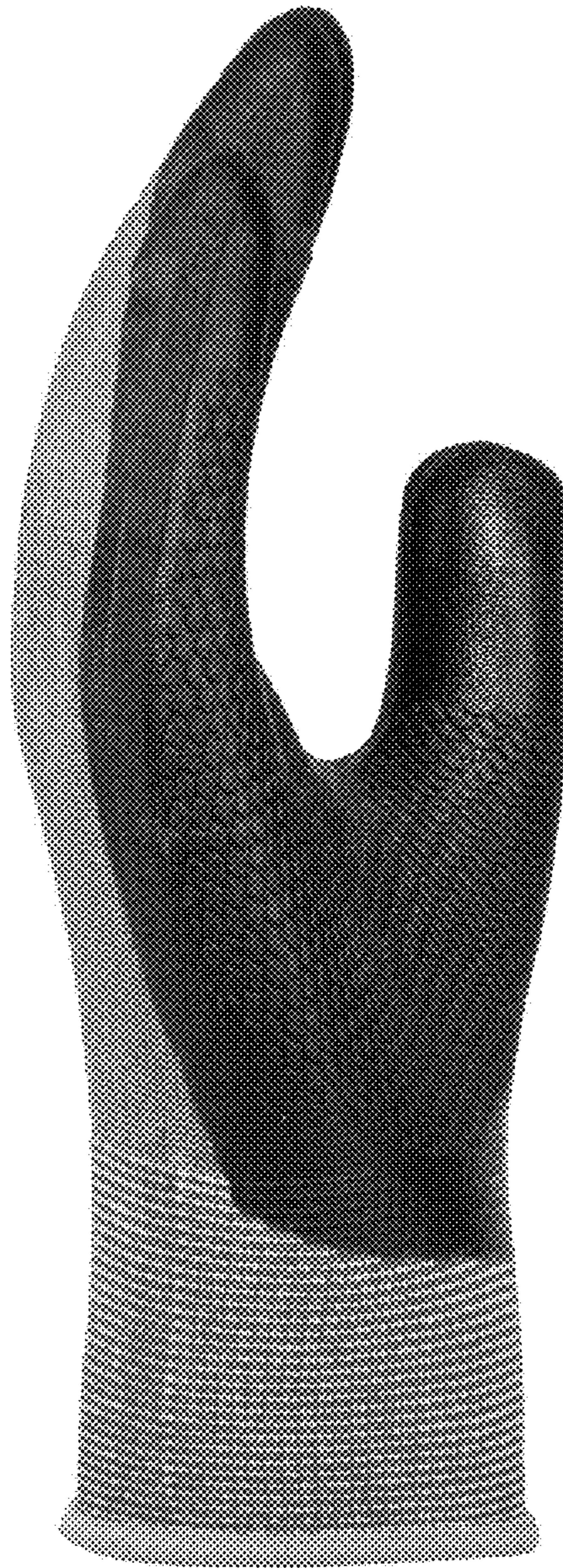

FIG. 5



FIG. 6

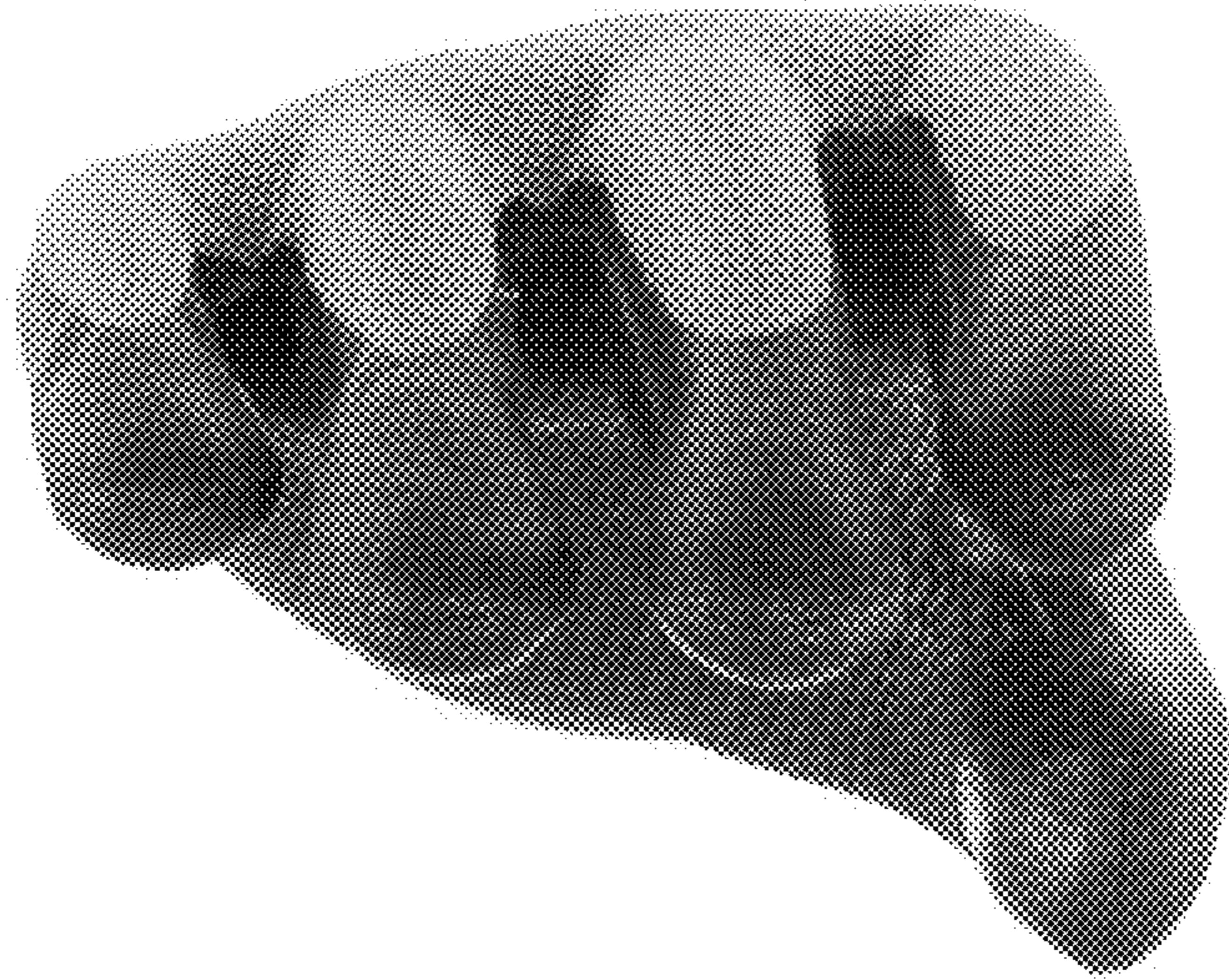

FIG. 7



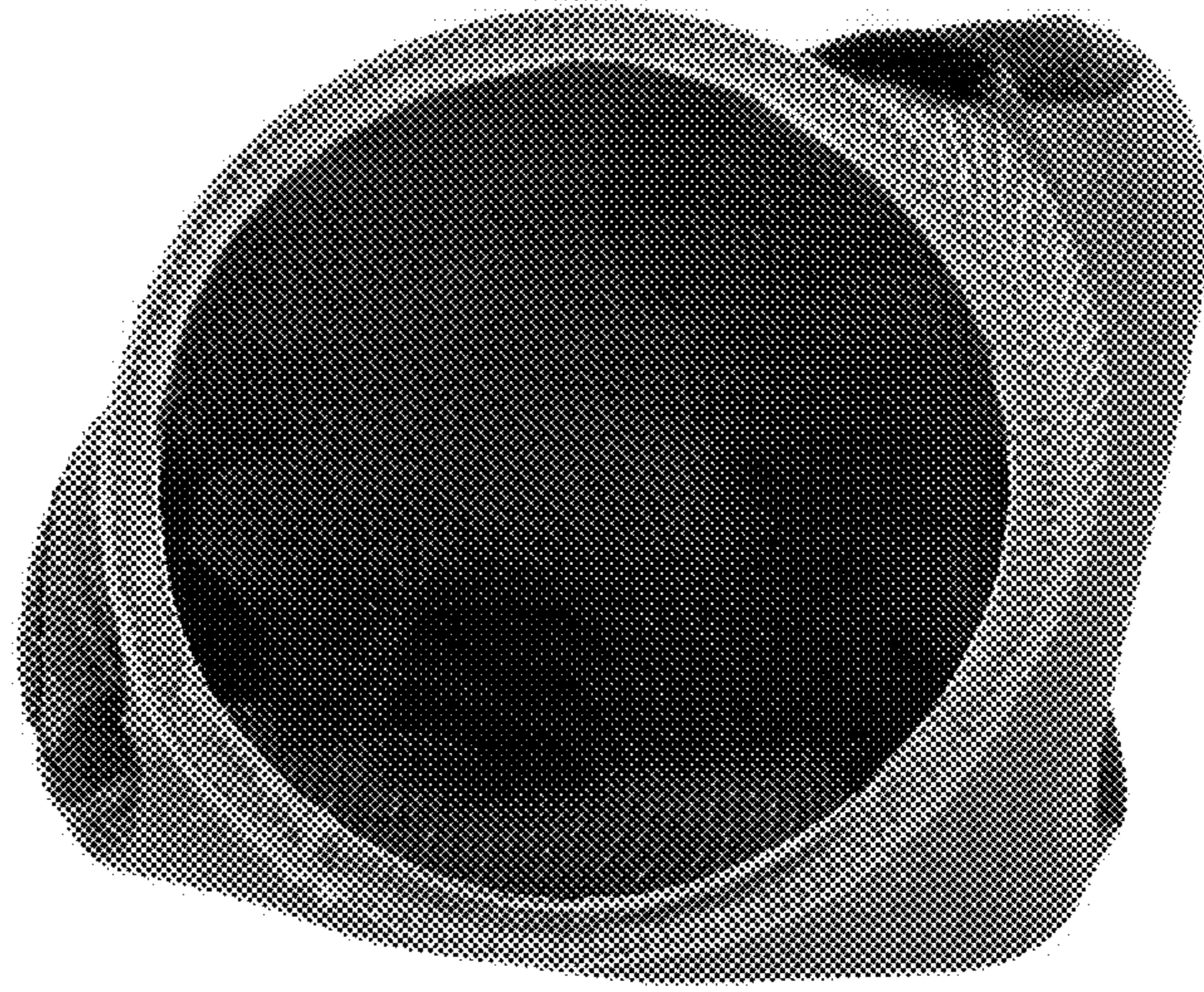

FIG. 8

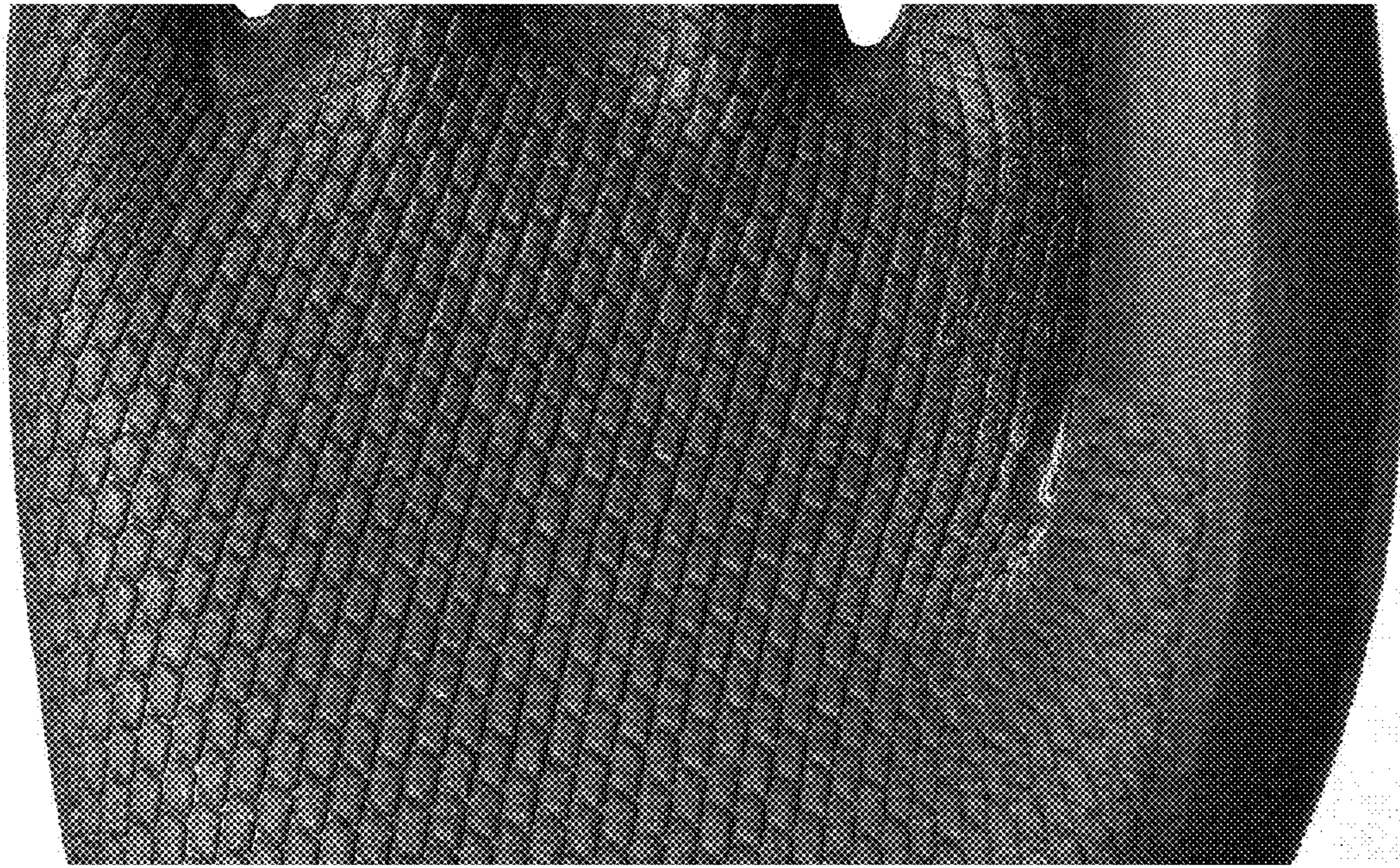

FIG. 9

UNITED STATES PATENT AND TRADEMARK OFFICE  
**CERTIFICATE OF CORRECTION**

PATENT NO. : Des. 566,377 S  
APPLICATION NO. : 29/284943  
DATED : April 15, 2008  
INVENTOR(S) : Hidetoshi Kishihara, Yasuhiro Fukushima and Ryo Saito

Page 1 of 1

It is certified that error appears in the above-identified patent and that said Letters Patent is hereby corrected as shown below:

Title Page  
(30) Foreign Application Priority Data

“Jan. 23, 2006” should be -- June 2, 2006 --

Signed and Sealed this  
Fourth Day of August, 2009

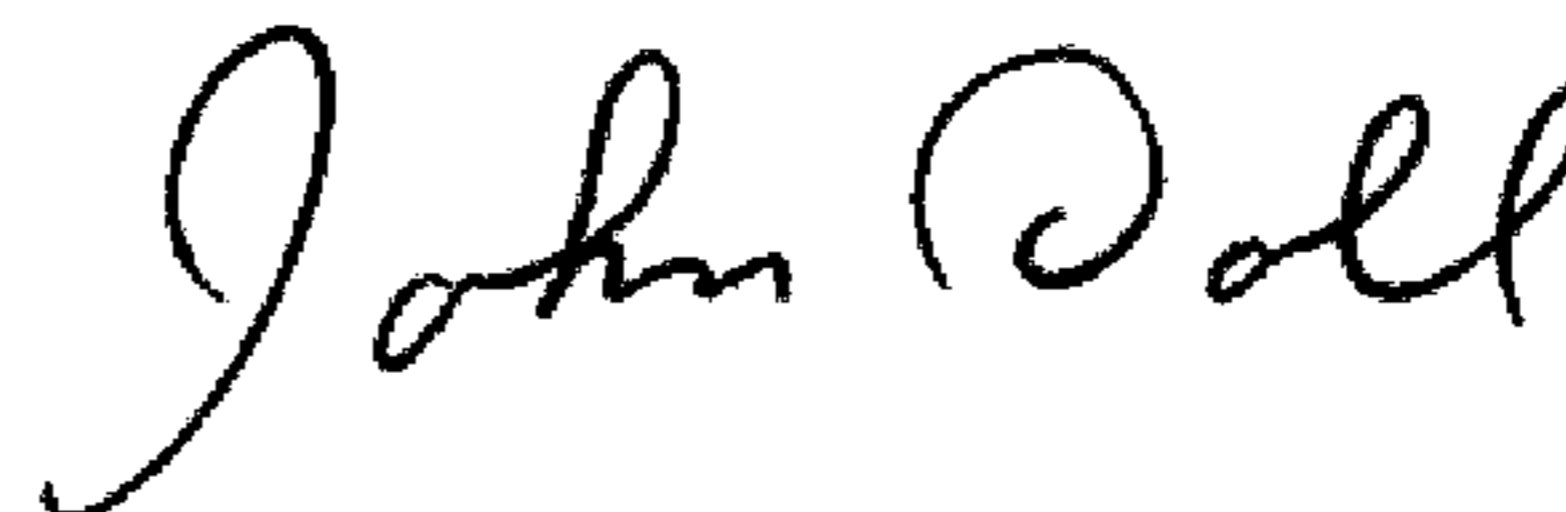

JOHN DOLL  
*Acting Director of the United States Patent and Trademark Office*