

US00D566242S

(12) **United States Design Patent** (10) **Patent No.:** **US D566,242 S**
Kohler, Jr. et al. (45) **Date of Patent:** **** Apr. 8, 2008**

(54) **SPOUT**

(75) Inventors: **Herbert V. Kohler, Jr.**, Kohler, WI (US); **Elise A. Sutopo**, Jakarta (ID)

(73) Assignee: **Kohler Co.**, Kohler, WI (US)

(**) Term: **14 Years**

(21) Appl. No.: **29/250,105**

(22) Filed: **Nov. 2, 2006**

(51) **LOC (8) Cl.** **23-01**

(52) **U.S. Cl.** **D23/255**

(58) **Field of Classification Search** D23/238-243, D23/250-257; 4/675-678; 137/801
See application file for complete search history.

(56) **References Cited**

U.S. PATENT DOCUMENTS

D175,660 S	9/1955	Welch	
D254,801 S	4/1980	Santi	
D267,110 S	11/1982	Arnolds	
D322,658 S	12/1991	Kohler et al.	
D322,841 S *	12/1991	Kohler et al.	D23/255
D466,979 S	12/2002	Shulz	
D472,308 S	3/2003	Hundley	
D481,445 S	10/2003	Haug et al.	
D511,561 S	11/2005	Kulig	
D516,171 S	2/2006	Meylan	
D517,652 S	3/2006	Egli	
D521,612 S *	5/2006	Fritz	D23/255
D526,389 S *	8/2006	Lammel et al.	D23/238

OTHER PUBLICATIONS

Kohler Co. "Purist Widespread Lavatory Faucet with Low Goose-neck Spout and Low Lever Handles" Model No. K-14406-4) Kohler Co. online catalog. Copyright 2006 Kohler Co.

Sloan. "ETF700 Sensor Operated Deck Mount Gooseneck Faucets". Plumbingworld.com online catalog.

Kohler Co. "Coralais Decorator Kitchen Sink Faucet with 9" Traditional Spout". Model No. K-15888-K. Kohler Co. online catalog. Copyright 2006 Kohler Co.

Opella. Tangent Vessel Filler Bar/Lavatory Faucet. Model No. 041.106. Fixtureuniverse.com online catalog.

* cited by examiner

Primary Examiner—Robert A. Delehanty

(74) *Attorney, Agent, or Firm*—Quarles & Brady LLP

(57) **CLAIM**

The ornamental design for a spout, as shown and described.

DESCRIPTION

In a preferred embodiment the nature of this product is as a plumbing spout for delivering water to a kitchen sink.

FIG. 1 is a right, top, front perspective view of a spout according to our new design;

FIG. 2 is a right side elevational view thereof;

FIG. 3 is a left side elevational view thereof;

FIG. 4 is a front elevational view thereof;

FIG. 5 is a rear elevational view thereof;

FIG. 6 is a top plan view thereof;

FIG. 7 is a bottom plan view thereof; and,

FIG. 8 is a view similar to FIG. 1, but with a further escutcheon environment shown used therewith.

The broken line representations of a faucet control in FIGS. 1, 2 and 4-8, of circular ornamentation in FIGS. 1-5, 7 and 8, and a mounting escutcheon in FIG. 8 are for purposes of illustration only, and form no part of the claimed design.

1 Claim, 6 Drawing Sheets

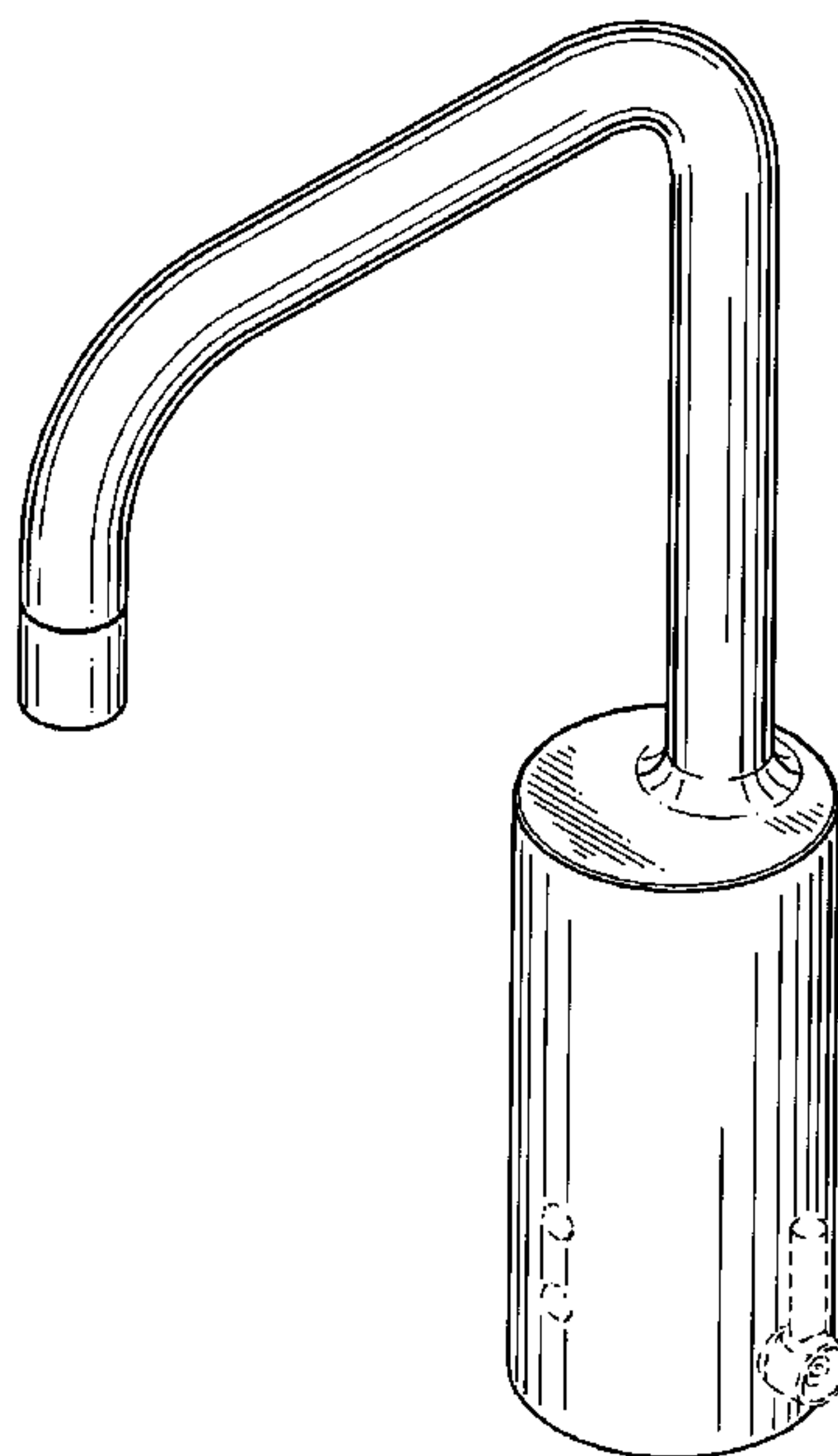

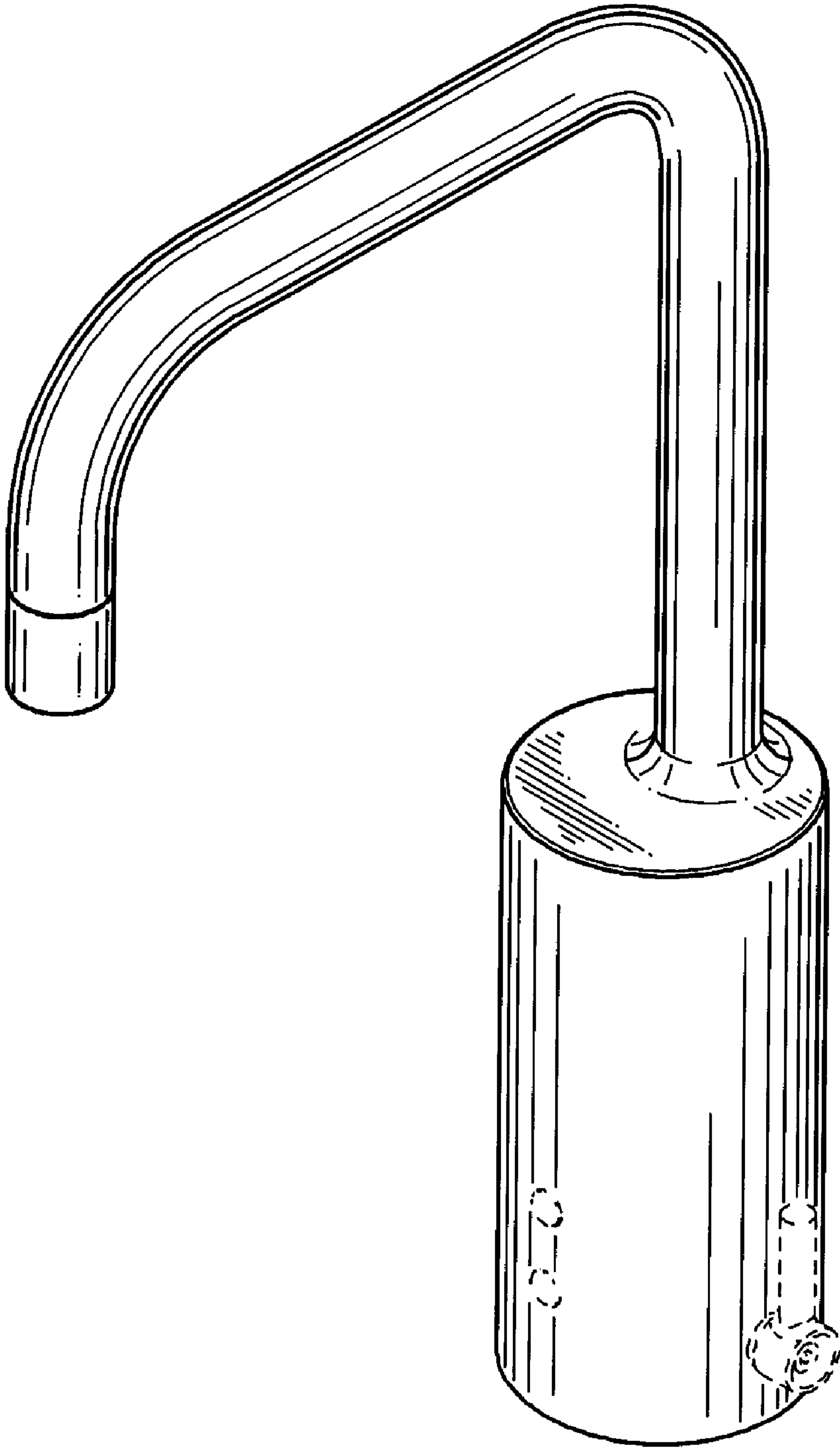

FIG. 1

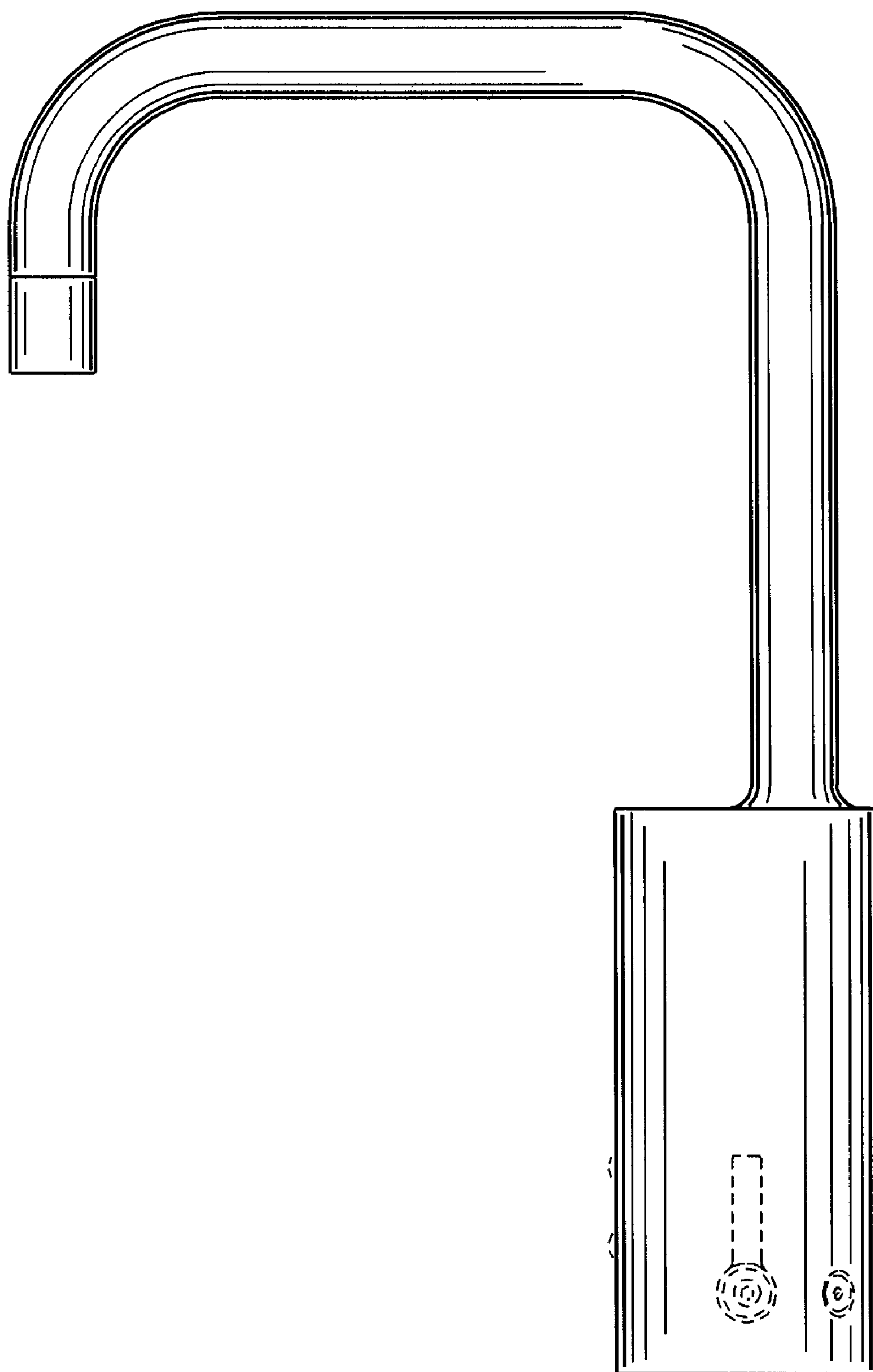

FIG. 2

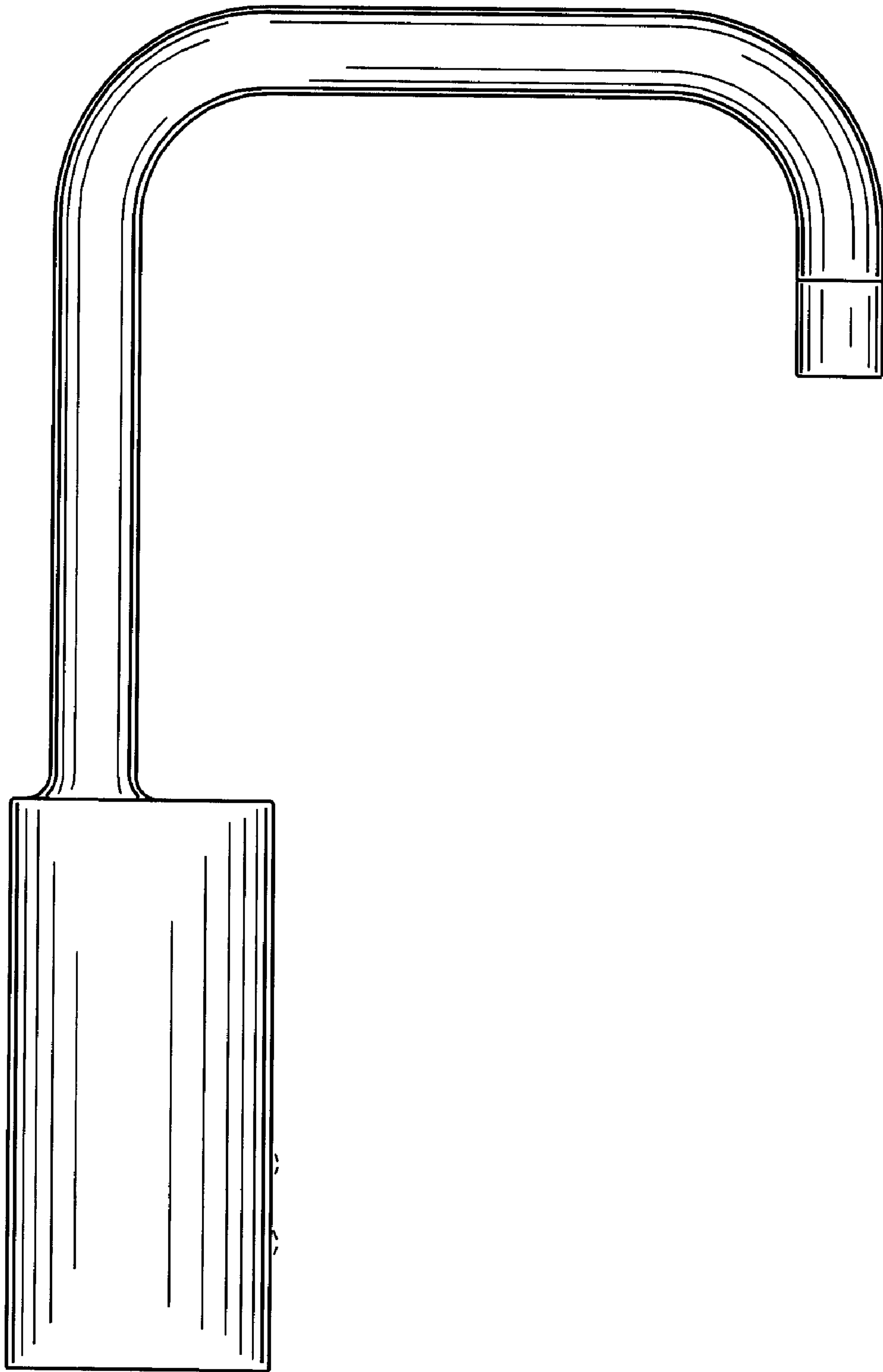

FIG. 3

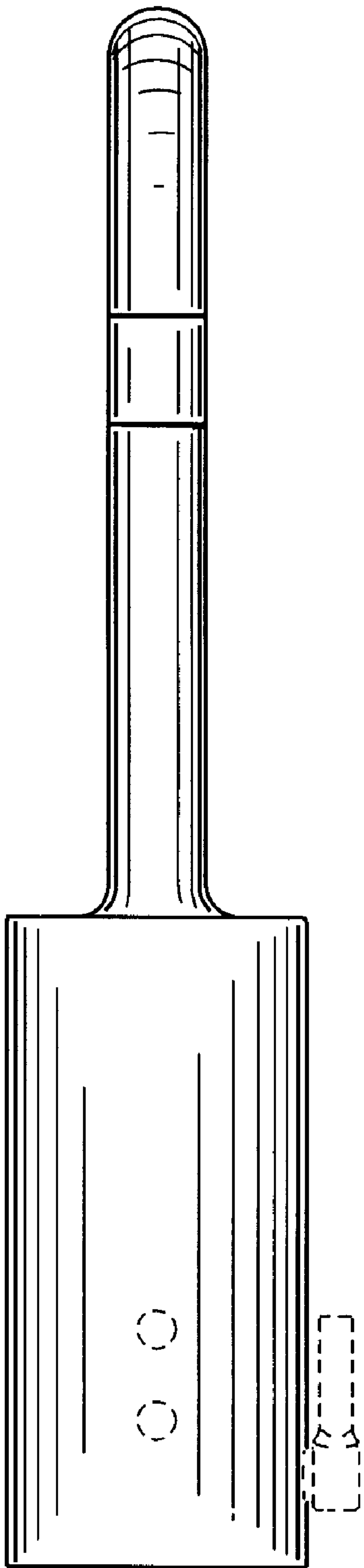

FIG. 4

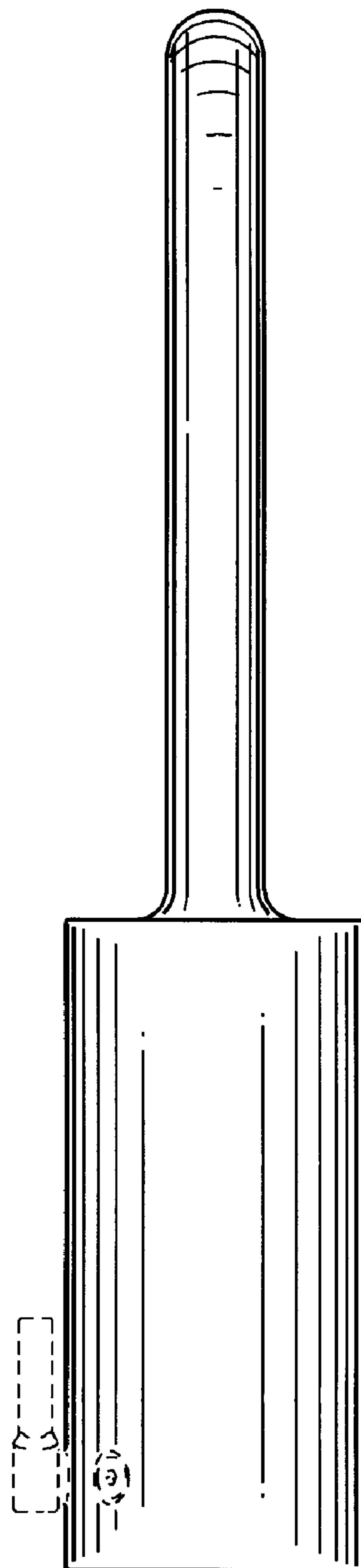

FIG. 5

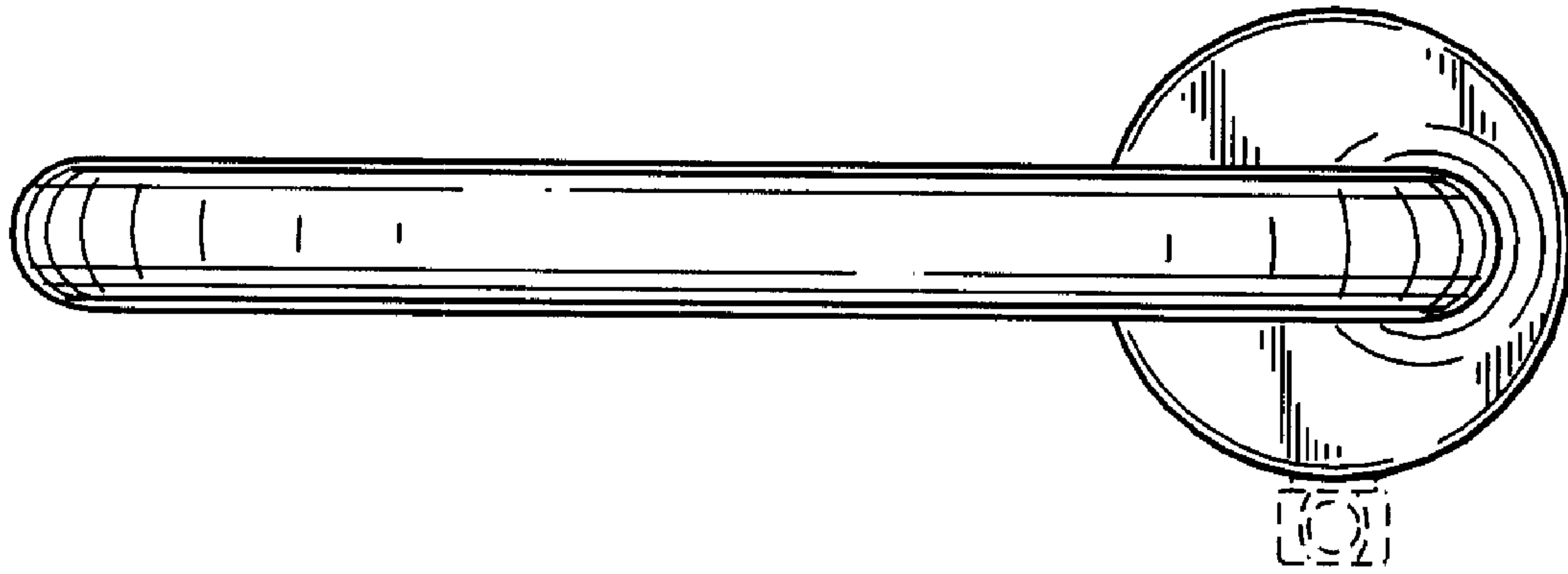

FIG. 6

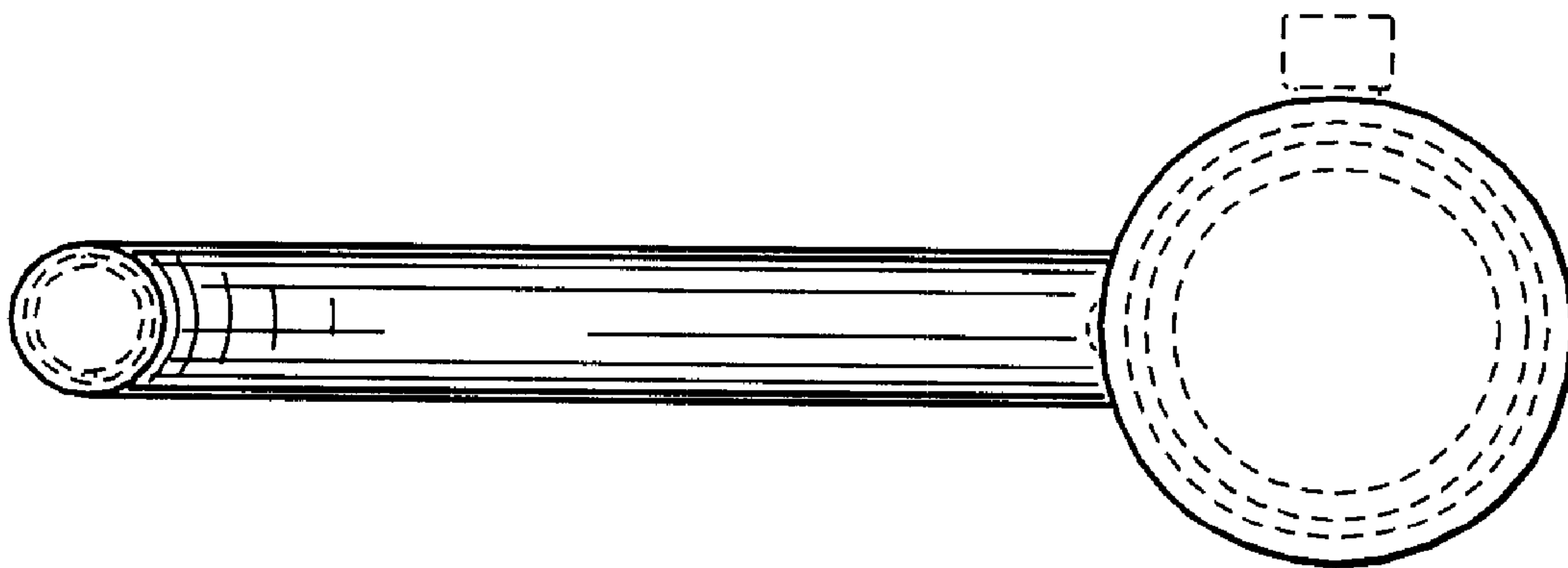

FIG. 7

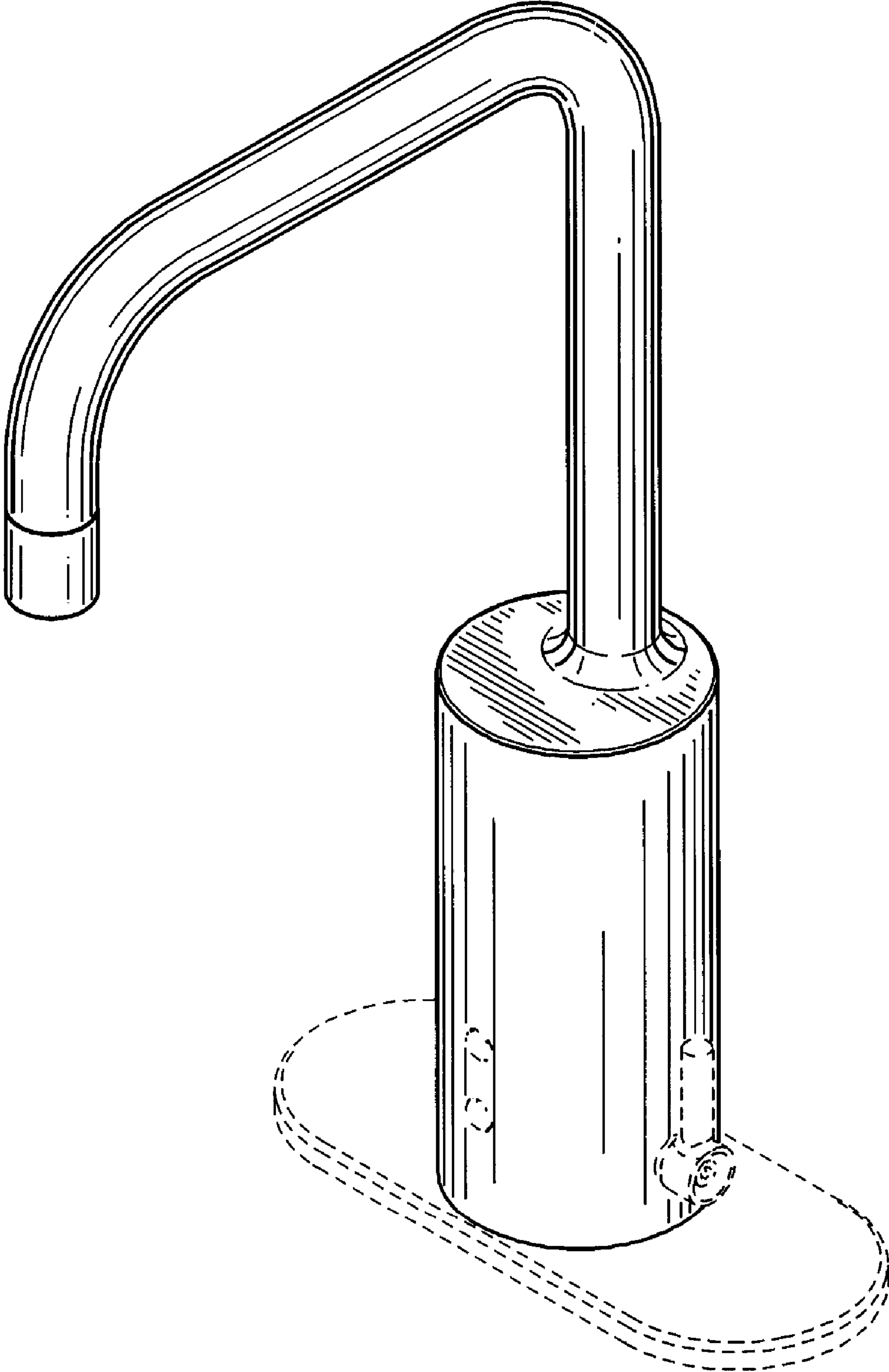

FIG. 8