

US00D566040S

(12) **United States Design Patent**  
**Diensthuber et al.**

(10) **Patent No.:** **US D566,040 S**

(45) **Date of Patent:** **\*\* Apr. 8, 2008**

(54) **TIRE TREAD**

(75) Inventors: **Franz Diensthuber**, Hannover (DE);  
**Martin Venneboerger**, Hannover (DE)

(73) Assignee: **Continental Aktiengesellschaft**,  
Hannover (DE)

(\*\*) Term: **14 Years**

(21) Appl. No.: **29/261,175**

(22) Filed: **Jun. 9, 2006**

(30) **Foreign Application Priority Data**

Dec. 12, 2005 (EM) ..... 000446281

(51) **LOC (8) Cl.** ..... **12-15**

(52) **U.S. Cl.** ..... **D12/594**

(58) **Field of Classification Search** ..... D12/500-529  
See application file for complete search history.

(56) **References Cited**

**U.S. PATENT DOCUMENTS**

D471,492 S \* 3/2003 Slingluff et al. .... D12/511

D490,045 S \* 5/2004 Delu et al. .... D12/519  
D490,046 S \* 5/2004 Fukunaga ..... D12/521  
D524,721 S \* 7/2006 Dumigan et al. .... D12/516

\* cited by examiner

*Primary Examiner*—Robert M. Spear

*Assistant Examiner*—George D Kirschbaum

(74) *Attorney, Agent, or Firm*—Greenblum & Bernstein,  
P.L.C.

(57) **CLAIM**

I claim the ornamental design for a tire tread, as shown and described.

**DESCRIPTION**

FIG. 1 is a top partial view of one embodiment of the tire tread; and,

FIG. 2 is a top partial view of another embodiment of the tire tread.

The broken lines in the drawings depict unclaimed environmental subject matter.

**1 Claim, 2 Drawing Sheets**

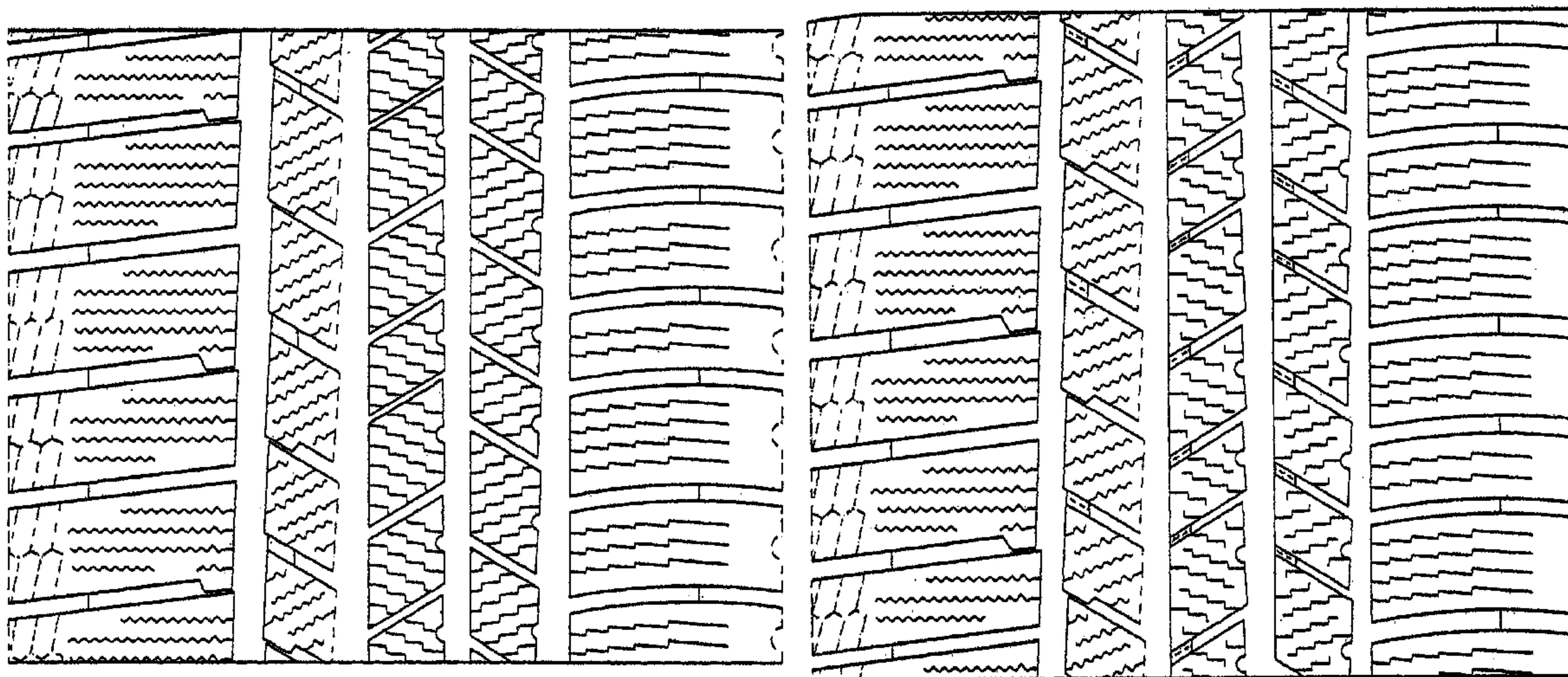

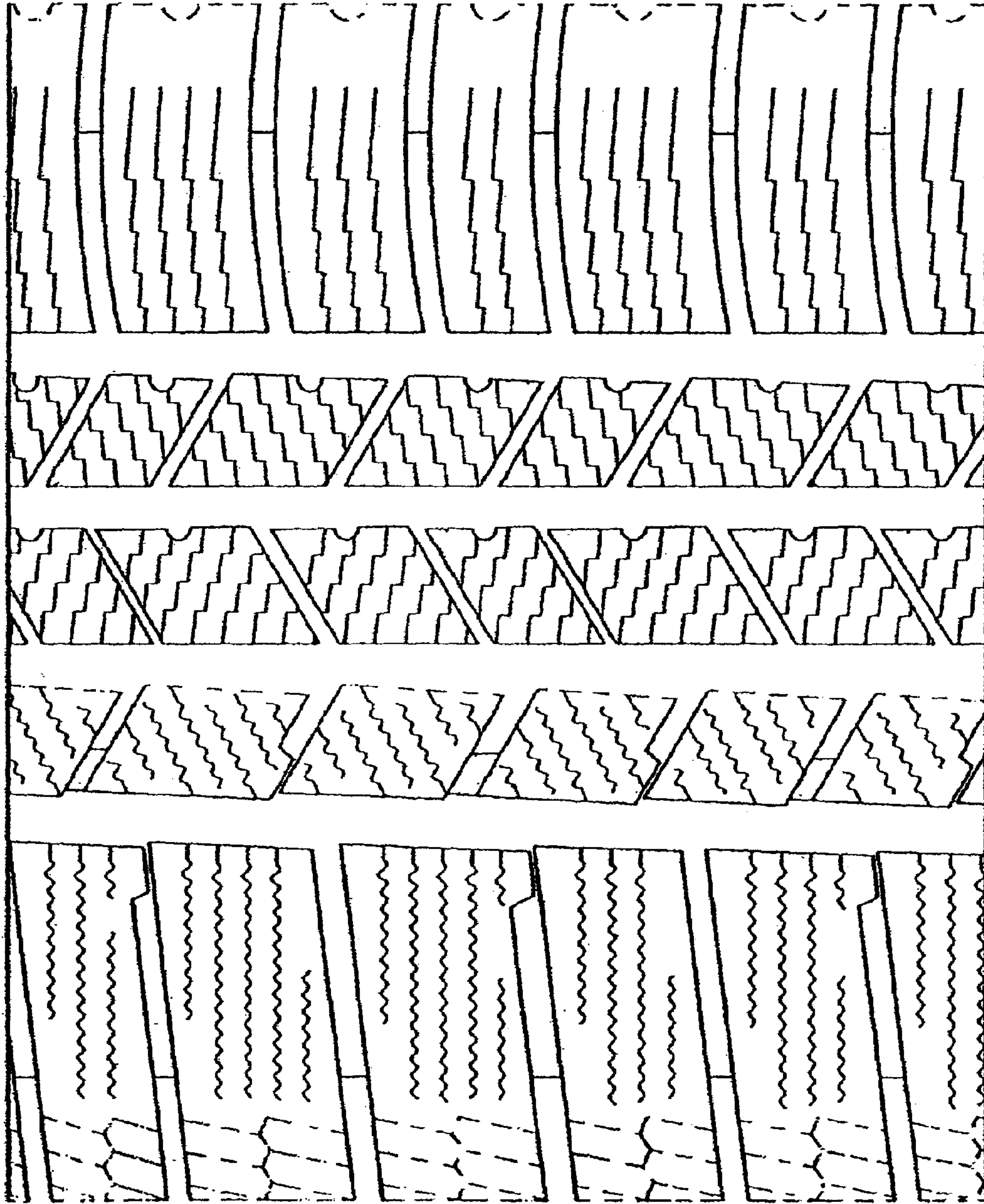

FIG. 1



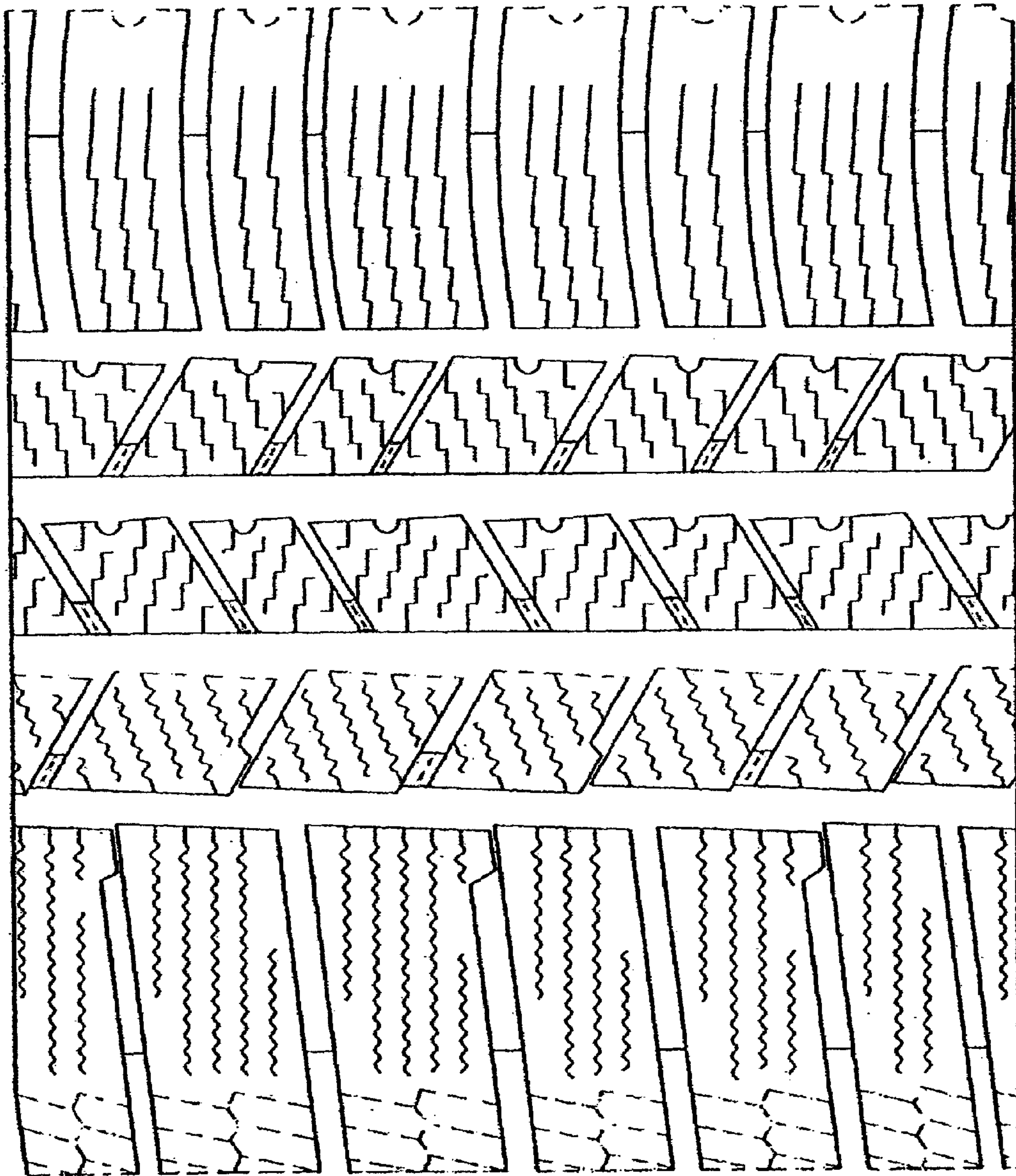

FIG. 2