

US00D566039S

(12) **United States Design Patent**
Itoi

(10) **Patent No.:** **US D566,039 S**

(45) **Date of Patent:** **** Apr. 8, 2008**

(54) **TIRE TREAD**

(75) Inventor: **Daita Itoi**, Tokyo (JP)

(73) Assignee: **Bridgestone Corporation**, Tokyo (JP)

(**) Term: **14 Years**

(21) Appl. No.: **29/274,909**

(22) Filed: **Jun. 6, 2007**

(30) **Foreign Application Priority Data**

Dec. 7, 2006 (JP) 2006-033789

(51) **LOC (8) Cl.** **12-15**

(52) **U.S. Cl.** **D12/535**

(58) **Field of Classification Search** D12/534,
D12/535, 563, 569, 570, 599; 152/209.1,
152/209.11, 209.12, 209.9, 209.28
See application file for complete search history.

(56) **References Cited**

U.S. PATENT DOCUMENTS

- D347,608 S * 6/1994 Haas et al. D12/535
- D490,360 S * 5/2004 Jackson et al. D12/535
- D502,681 S * 3/2005 Miyasaka D12/535
- D518,434 S * 4/2006 Steinbach D12/535
- D522,449 S * 6/2006 Toyozawa et al. D12/535
- D522,960 S * 6/2006 Matsunami et al. D12/535

- D523,390 S * 6/2006 Matsunami et al. D12/535
- D524,724 S * 7/2006 Itoi D12/535
- D528,970 S * 9/2006 Board et al. D12/535
- D553,073 S * 10/2007 Kajimoto D12/535
- D554,044 S * 10/2007 Shibamoto D12/535
- D554,048 S * 10/2007 Matsunami et al. D12/535

* cited by examiner

Primary Examiner—Stacia Cadmus

(74) *Attorney, Agent, or Firm*—Sughrue Mion, PLLC

(57) **CLAIM**

The ornamental design for a tire tread, as shown and described.

DESCRIPTION

FIG. 1 is a perspective view of a tire tread, it being understood that the tread pattern repeats uniformly throughout the circumference of the tire.

FIG. 2 is a front elevation view thereof; and,

FIG. 3 is a left side elevation view thereof. A right side elevation view is symmetrical with the left side elevation view.

The portion of the article shown in broken lines is for illustrative purpose only and forms no part of the claimed design.

1 Claim, 3 Drawing Sheets

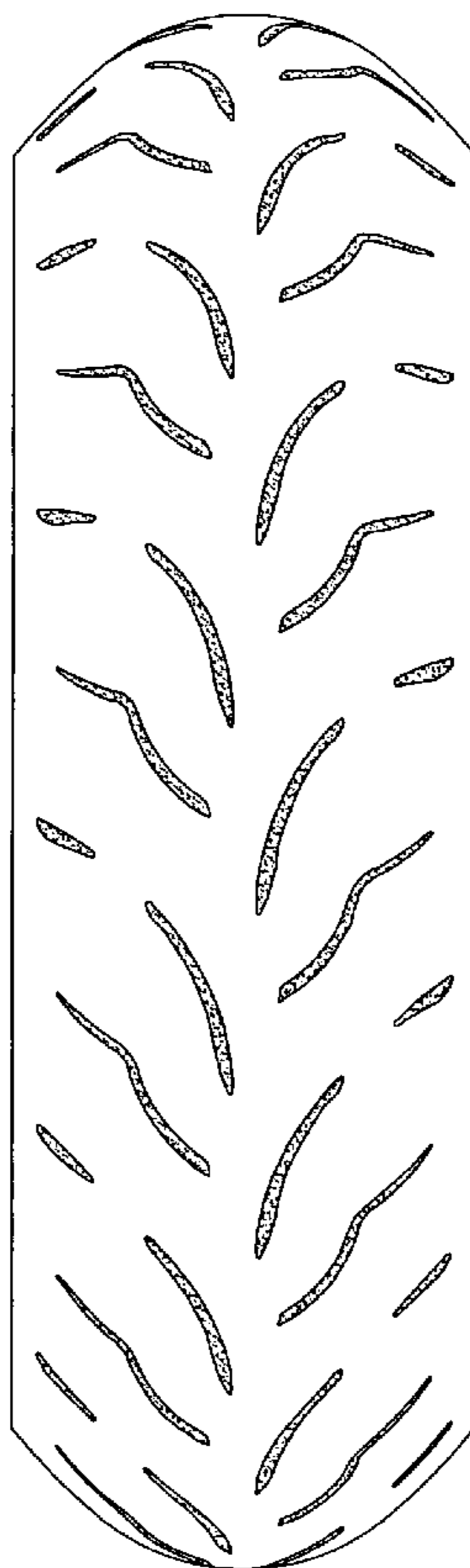

FIG. 1

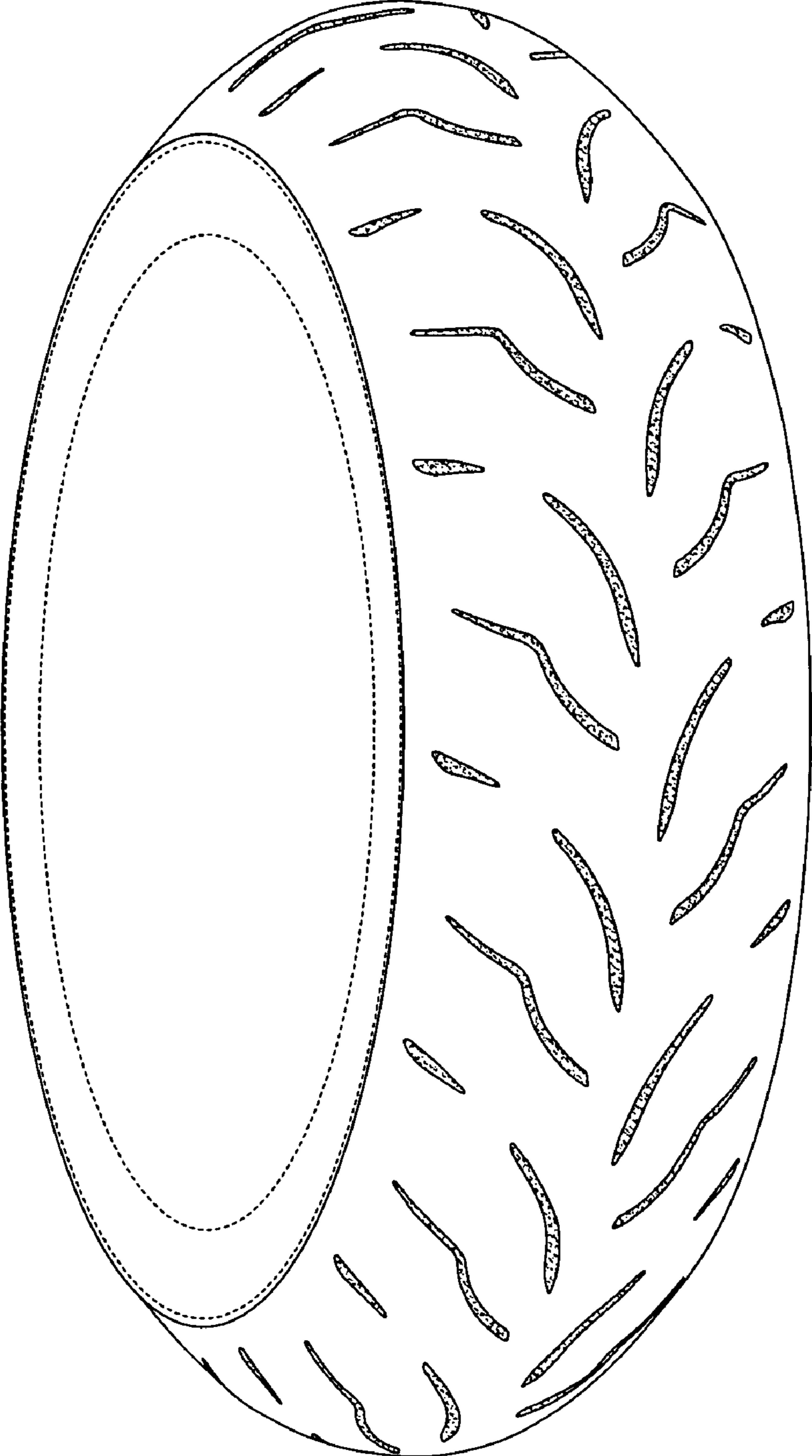

FIG. 2

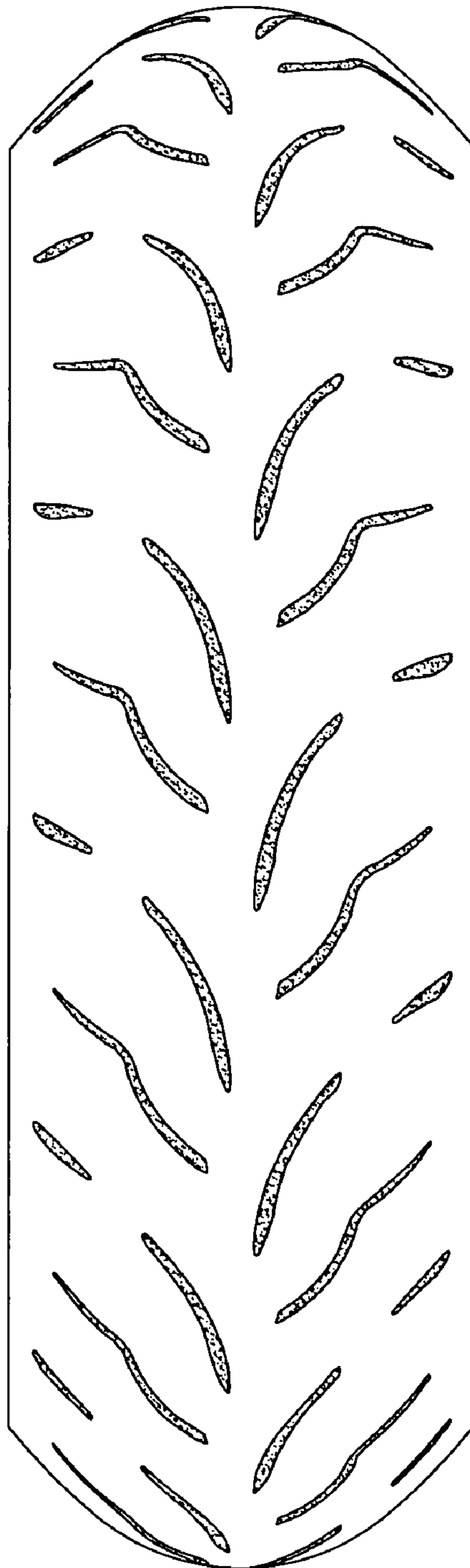

FIG. 3

