



US00D566037S

(12) **United States Design Patent**
Raatikainen et al.

(10) **Patent No.:** **US D566,037 S**

(45) **Date of Patent:** **** Apr. 8, 2008**

(54) **TYRE**

(75) Inventors: **Jouni Raatikainen**, Lempaala (FI);
Henri Kossi, Nokia (FI); **Marko Ylitolva**, Nokia (FI); **Niko Haanketo**, Tampere (FI)

(73) Assignee: **Nokian Tyres PLC**, Nokia (FI)

(**) Term: **14 Years**

(21) Appl. No.: **29/272,285**

(22) Filed: **Feb. 5, 2007**

(51) **LOC (8) Cl.** **12-15**

(52) **U.S. Cl.** **D12/521**

(58) **Field of Classification Search** D12/505-509,
D12/512-520, 524-532, 521-523, 900, 901;
152/209.1-209.2, 209.8-209.18, 209.25,
152/455, 209.28

See application file for complete search history.

(56) **References Cited**

U.S. PATENT DOCUMENTS

D342,224 S * 12/1993 Graas et al. D12/531

D403,996 S * 1/1999 Espinasse et al. D12/524
D451,863 S * 12/2001 Matsumoto D12/524
6,619,352 B2 * 9/2003 Diensthuber et al. 152/209.2
D490,769 S * 6/2004 Diensthuber et al. D12/531
D497,143 S * 10/2004 Lee et al. D12/532
D530,661 S * 10/2006 Matsumoto et al. D12/532
D545,264 S * 6/2007 Takahashi et al. D12/532

* cited by examiner

Primary Examiner—Stacia Cadmus

(74) *Attorney, Agent, or Firm*—Klauber & Jackson LLC

(57) **CLAIM**

The ornamental design for a tyre, as shown and described.

DESCRIPTION

FIG. 1 is a perspective view showing the front and right side view of the tyre of our new design;

FIG. 2 is an enlarged fragmentary front elevational view;

FIG. 3 is a front view; and,

FIG. 4 is side view of the tyre of our new design.

1 Claim, 4 Drawing Sheets

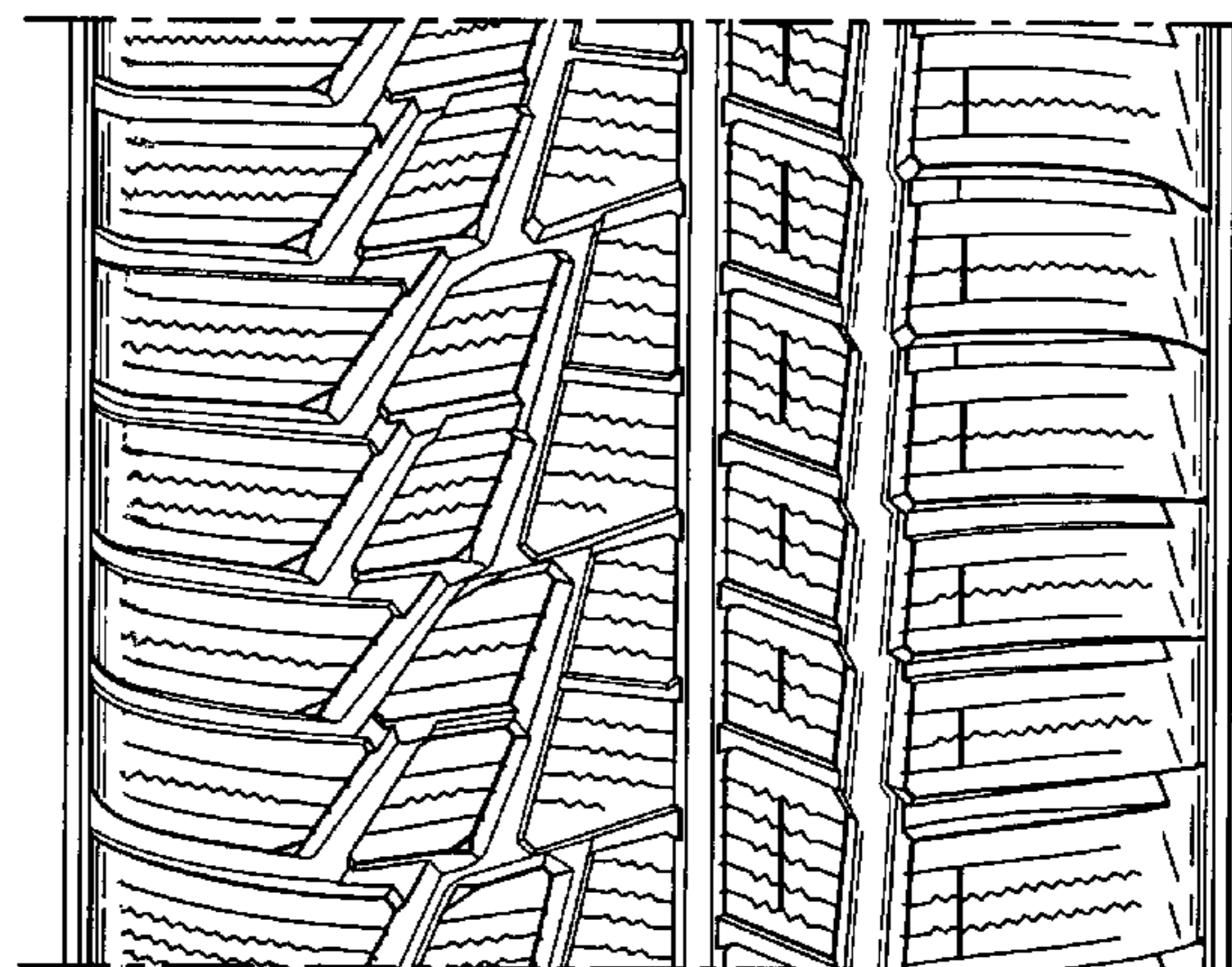
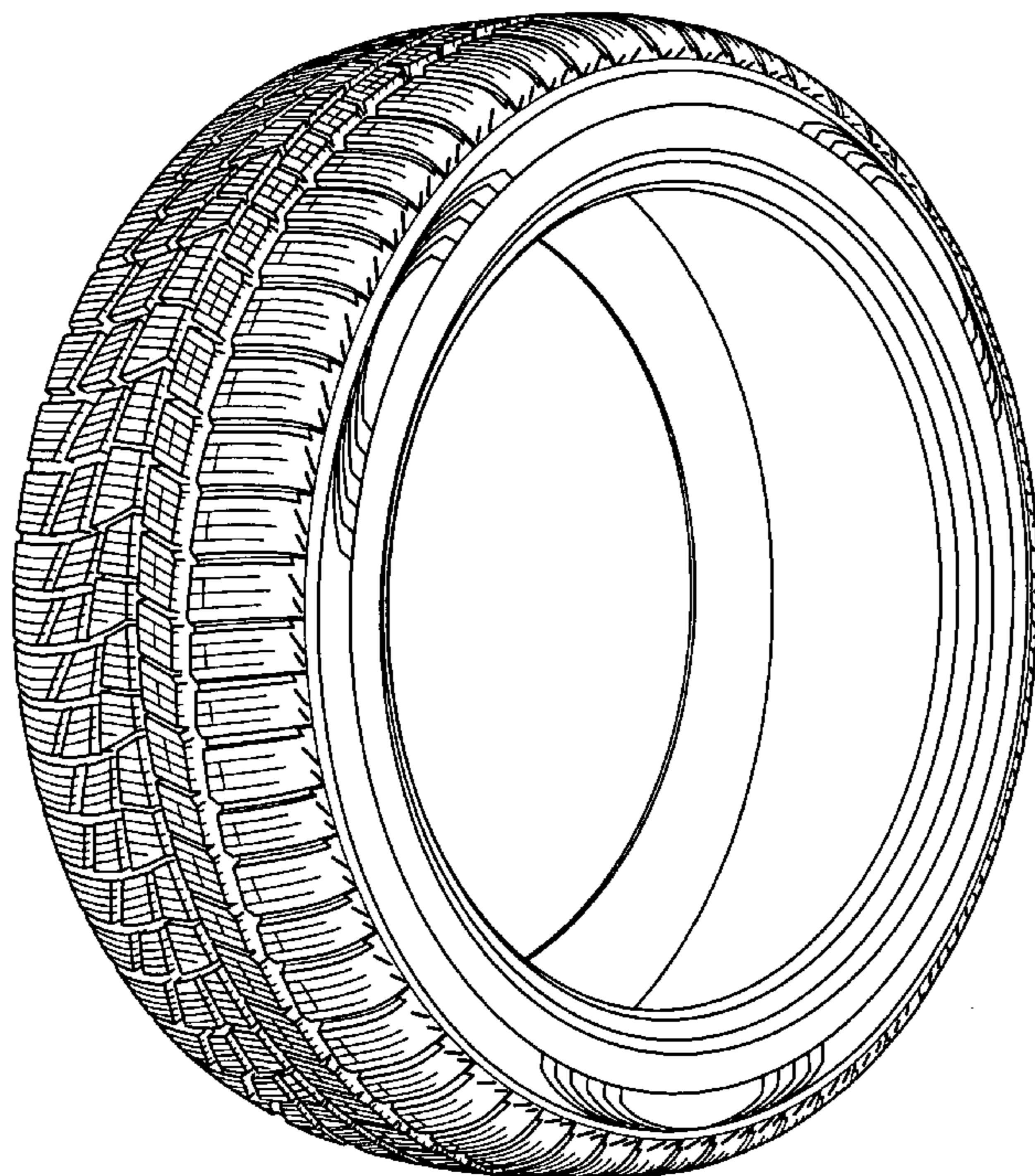

Fig. 1

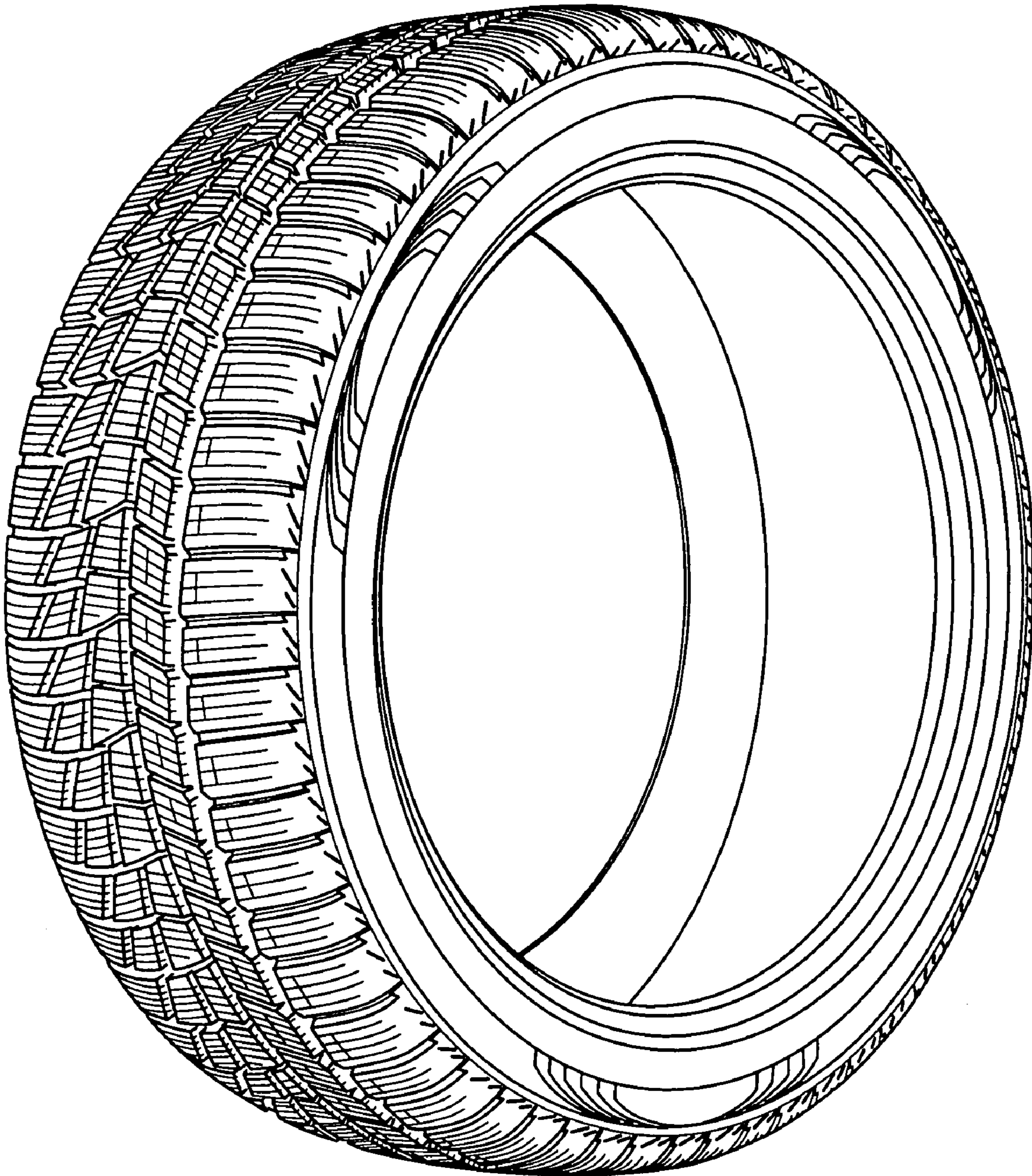

Fig. 2

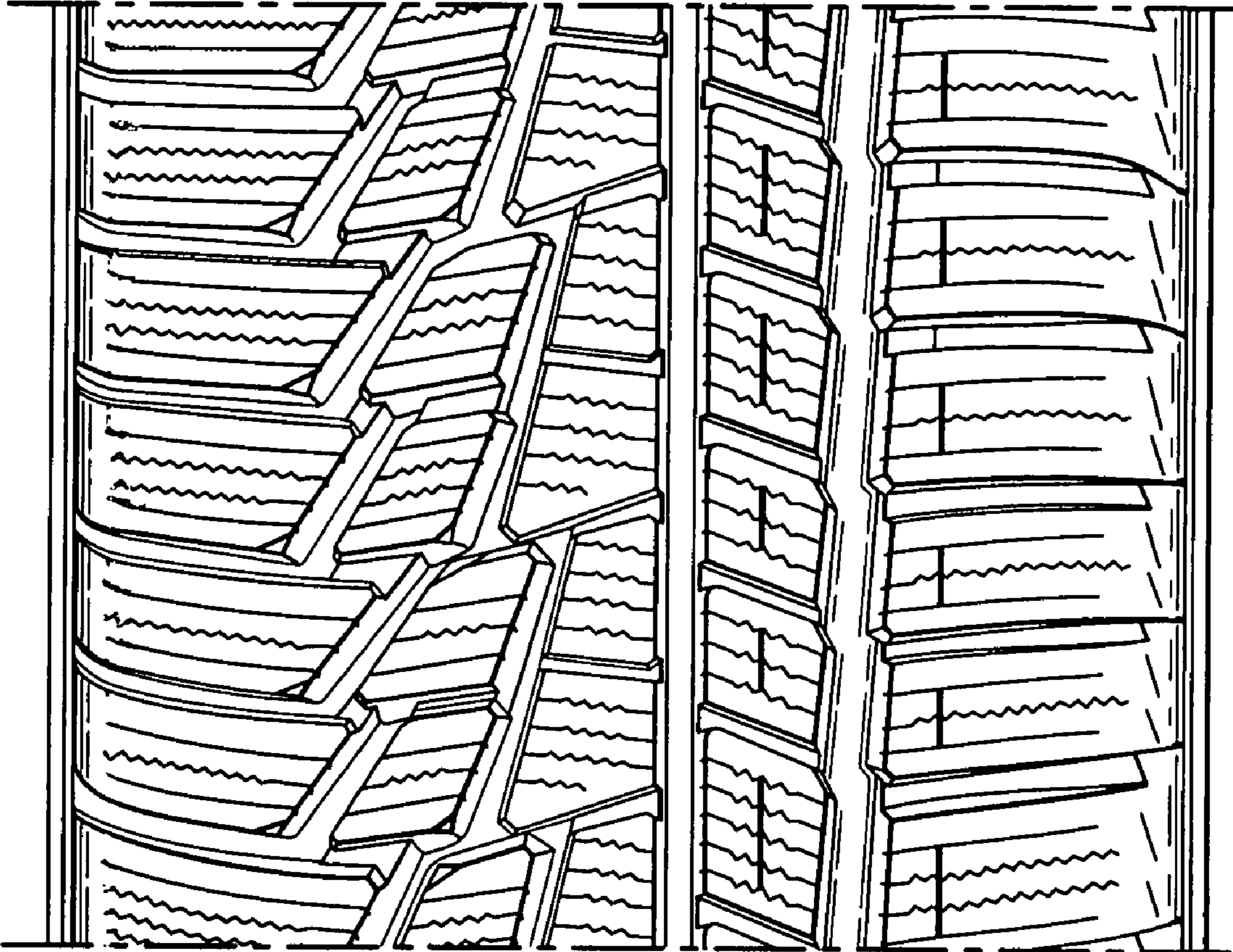

Fig. 3

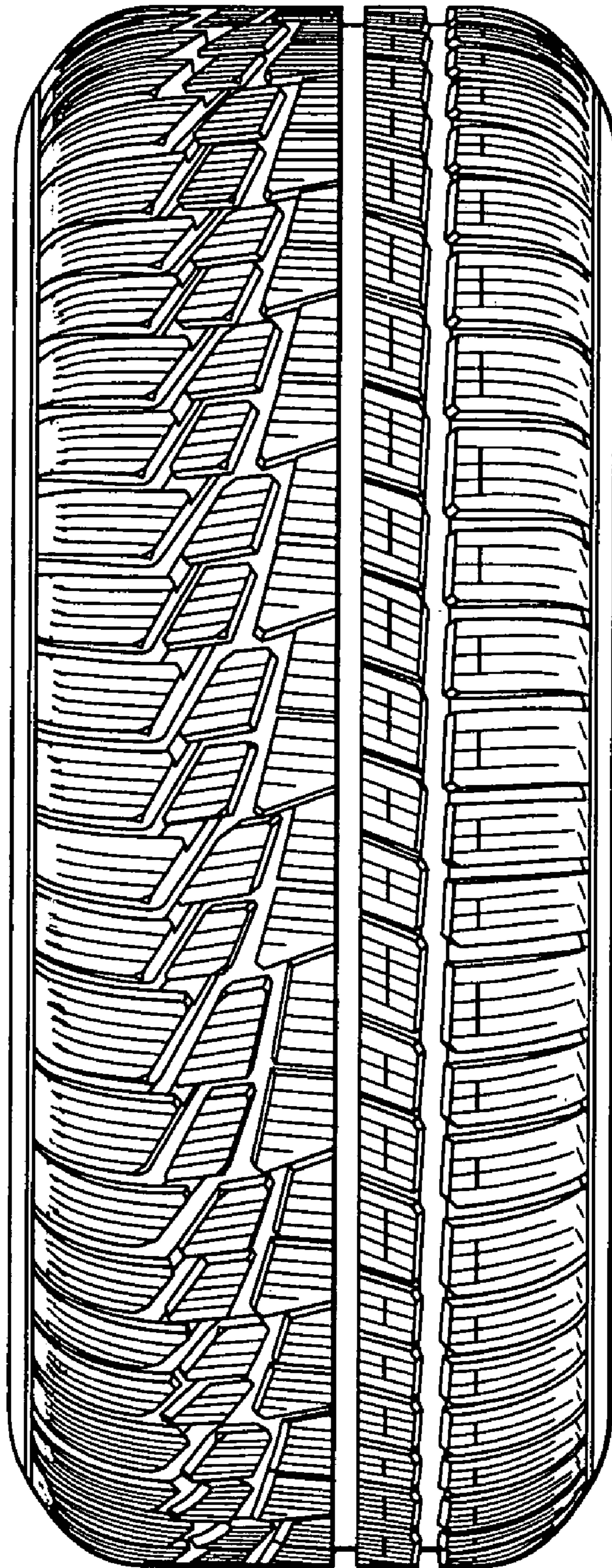

Fig. 4

