

US00D565922S

(12) **United States Design Patent**
Hoshimoto

(10) **Patent No.:** **US D565,922 S**

(45) **Date of Patent:** **** Apr. 8, 2008**

(54) **HANDLE FOR A PANEL OF ELECTRICAL EQUIPMENT**

6,729,675 B2 * 5/2004 Lumpe et al. 296/146.2
D515,400 S * 2/2006 Tozer D8/343
D520,329 S * 5/2006 Schlack et al. D8/302
7,159,909 B1 * 1/2007 Hung 292/336.3

(75) Inventor: **Yasuo Hoshimoto**, Osaka (JP)

* cited by examiner

(73) Assignee: **Hoshimoto Co., Ltd.**, Ikuno-ku, Osaka (JP)

Primary Examiner—Paula A. Greene

(**) Term: **14 Years**

(74) *Attorney, Agent, or Firm*—Birch, Stewart, Kolasch & Birch, LLP

(21) Appl. No.: **29/253,461**

(57) **CLAIM**

(22) Filed: **Feb. 8, 2006**

The ornamental design for a handle for a panel of electrical equipment, as shown and described.

(30) **Foreign Application Priority Data**

Aug. 10, 2005 (JP) 2005-023188

DESCRIPTION

(51) **LOC (8) Cl.** **08-06**

FIG. 1 is a front view of a handle for a panel of electrical equipment showing my new design, the rear view being a mirror image thereof;

(52) **U.S. Cl.** **D8/302**

FIG. 2 is a top view thereof;

(58) **Field of Classification Search** D8/301–302, D8/306–307, 331, 338, 350, 330, 339, 341, D8/343; 70/70, 153, 204, 208, 215, 58; 292/139, 292/142, 147, 173, 207, 228, 336.3, 337, 292/DIG. 30, DIG. 31; 296/146.2
See application file for complete search history.

FIG. 3 is a bottom view thereof;

FIG. 4 is a right side view thereof;

FIG. 5 is a left side view thereof;

(56) **References Cited**

U.S. PATENT DOCUMENTS

3,044,815 A * 7/1962 Soss 292/173
3,266,275 A * 8/1966 Atkinson 70/70
3,590,609 A * 7/1971 Atkinson 70/70
D324,165 S * 2/1992 Bressler et al. D8/331
D326,402 S * 5/1992 Nicholoulas D8/331
5,301,989 A * 4/1994 Dallmann et al. 292/142
5,685,181 A * 11/1997 Ramsauer 70/208
D391,139 S * 2/1998 Gilliam D8/331
D417,603 S * 12/1999 Schlack et al. D8/338
6,174,007 B1 * 1/2001 Schlack et al. 292/336.3

FIG. 6 is a sectional view thereof, being taken along line A—A of FIG. 2, inside of the article being simplified;

FIG. 7 is a sectional view thereof, being taken along line B—B of FIG. 2, inside of the article being simplified; and,

FIG. 8 is a front view thereof, in elevation of the lever.

The broken lines shown in FIGS. 1–8 are for illustrative purposes only and form no part of the claimed design.

The broken lines (describe placement) are included for the purpose of illustration and form no part of the claimed design.

1 Claim, 8 Drawing Sheets

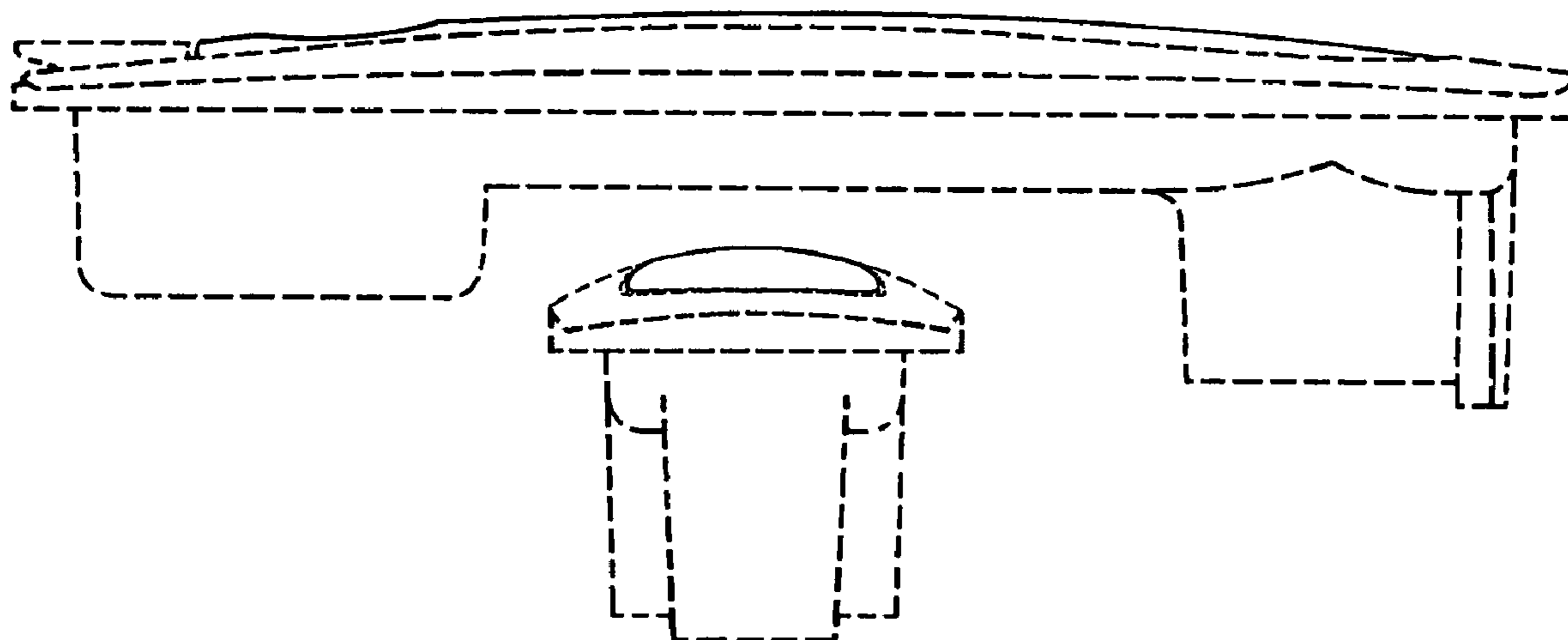

FIG 1

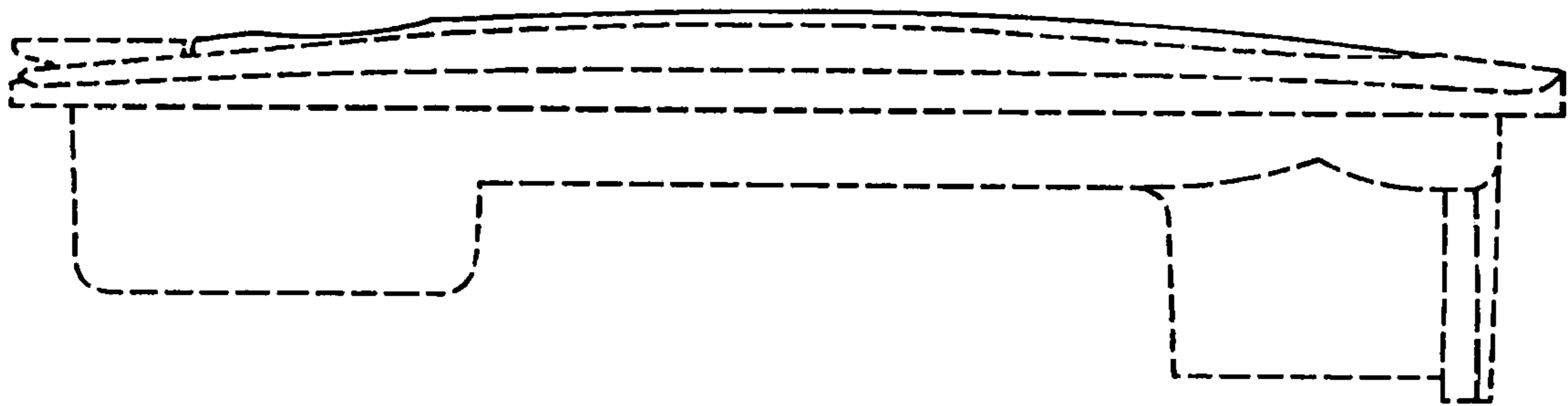

FIG2

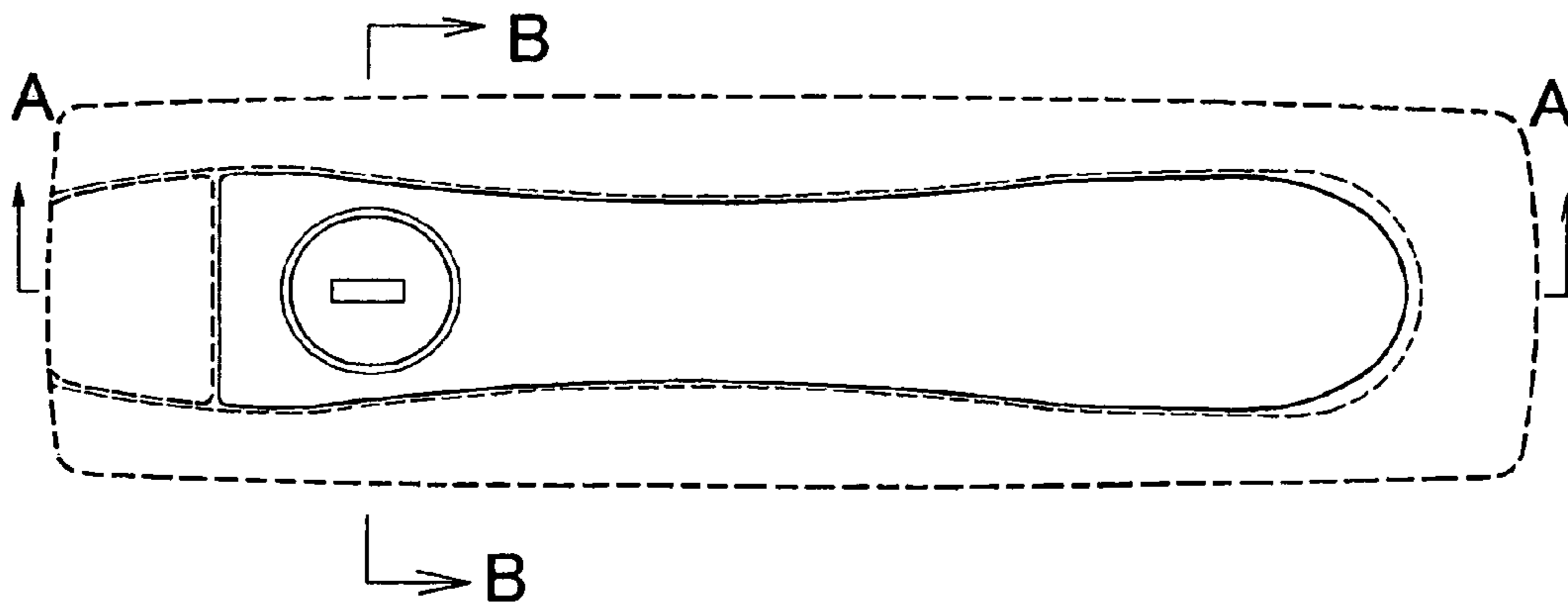

FIG3

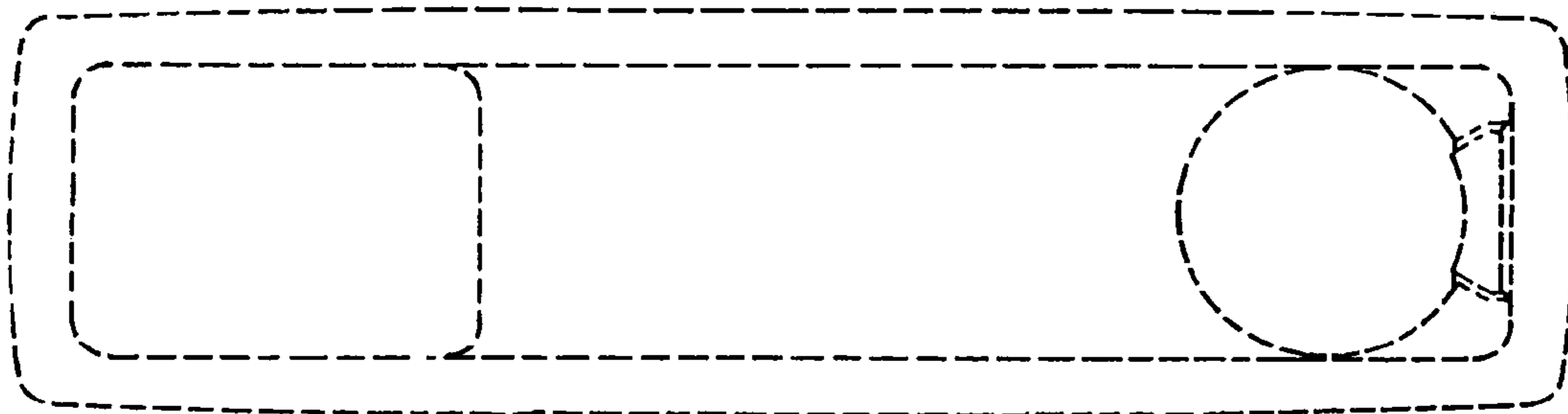

FIG4

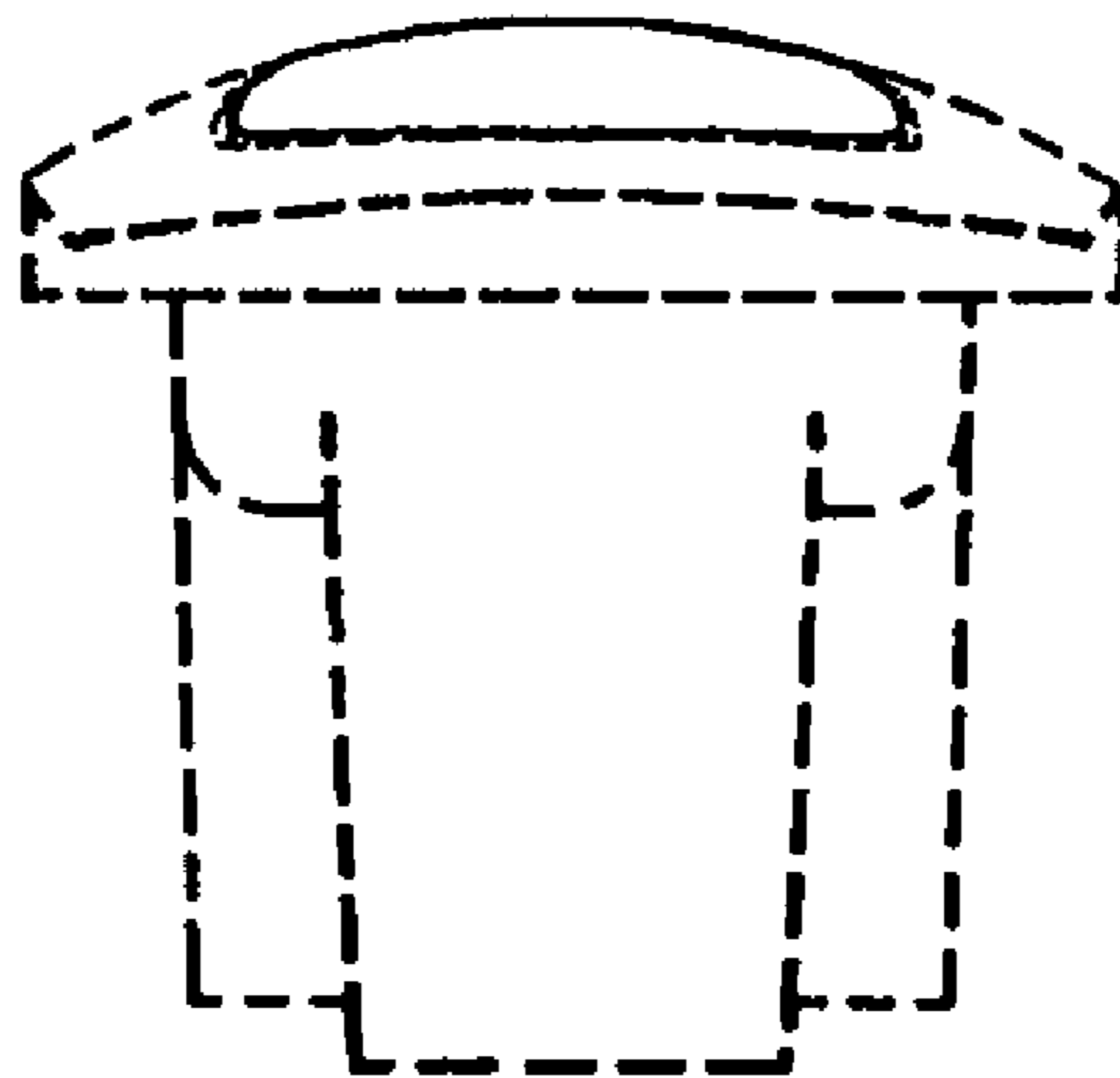

FIG 5

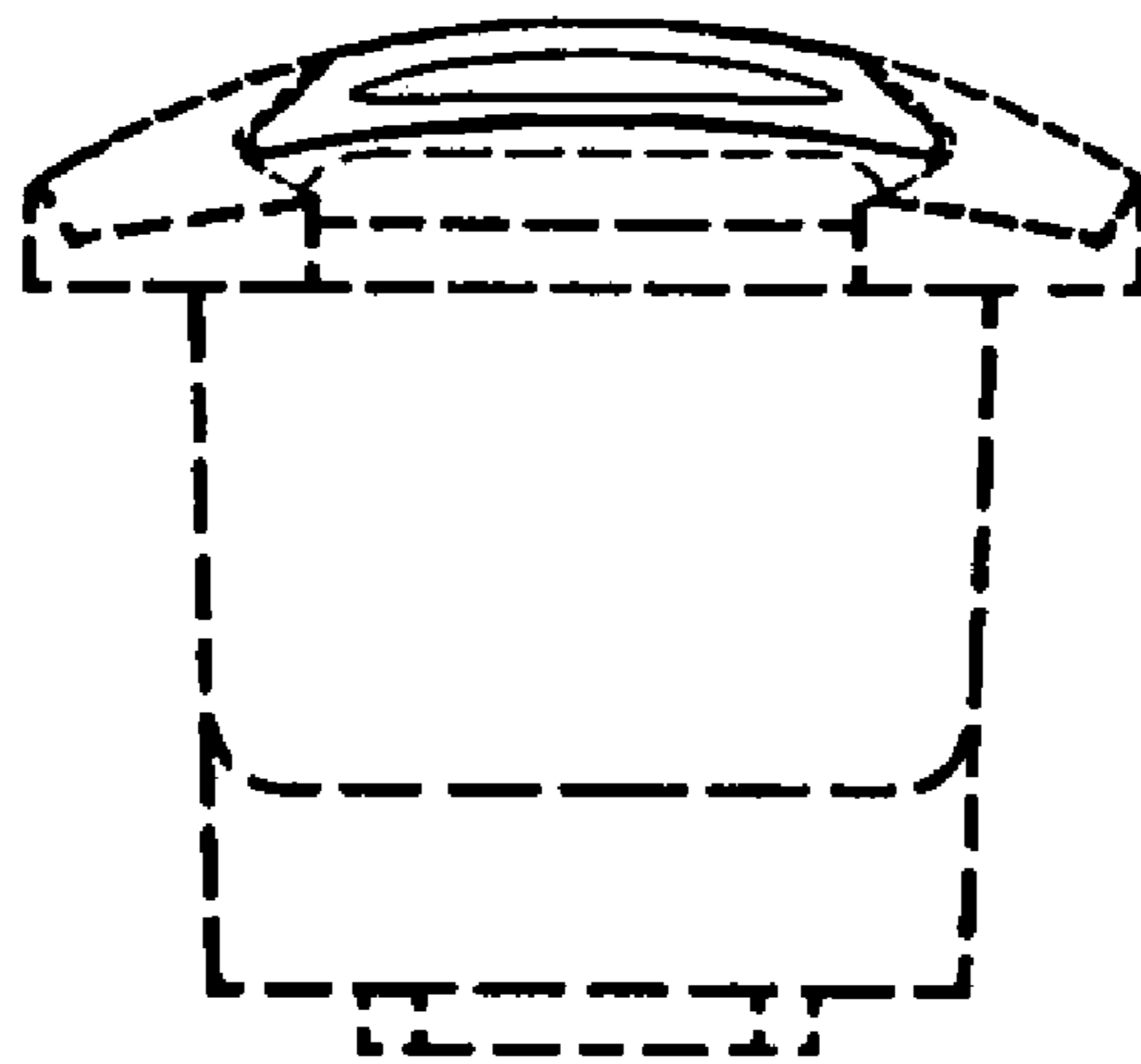

FIG6

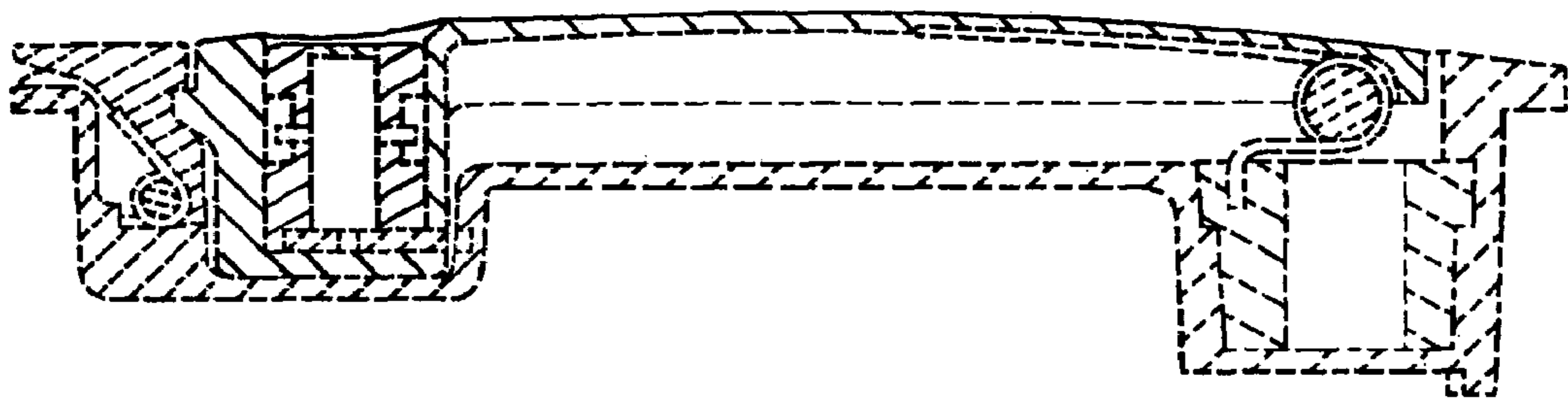

FIG 7

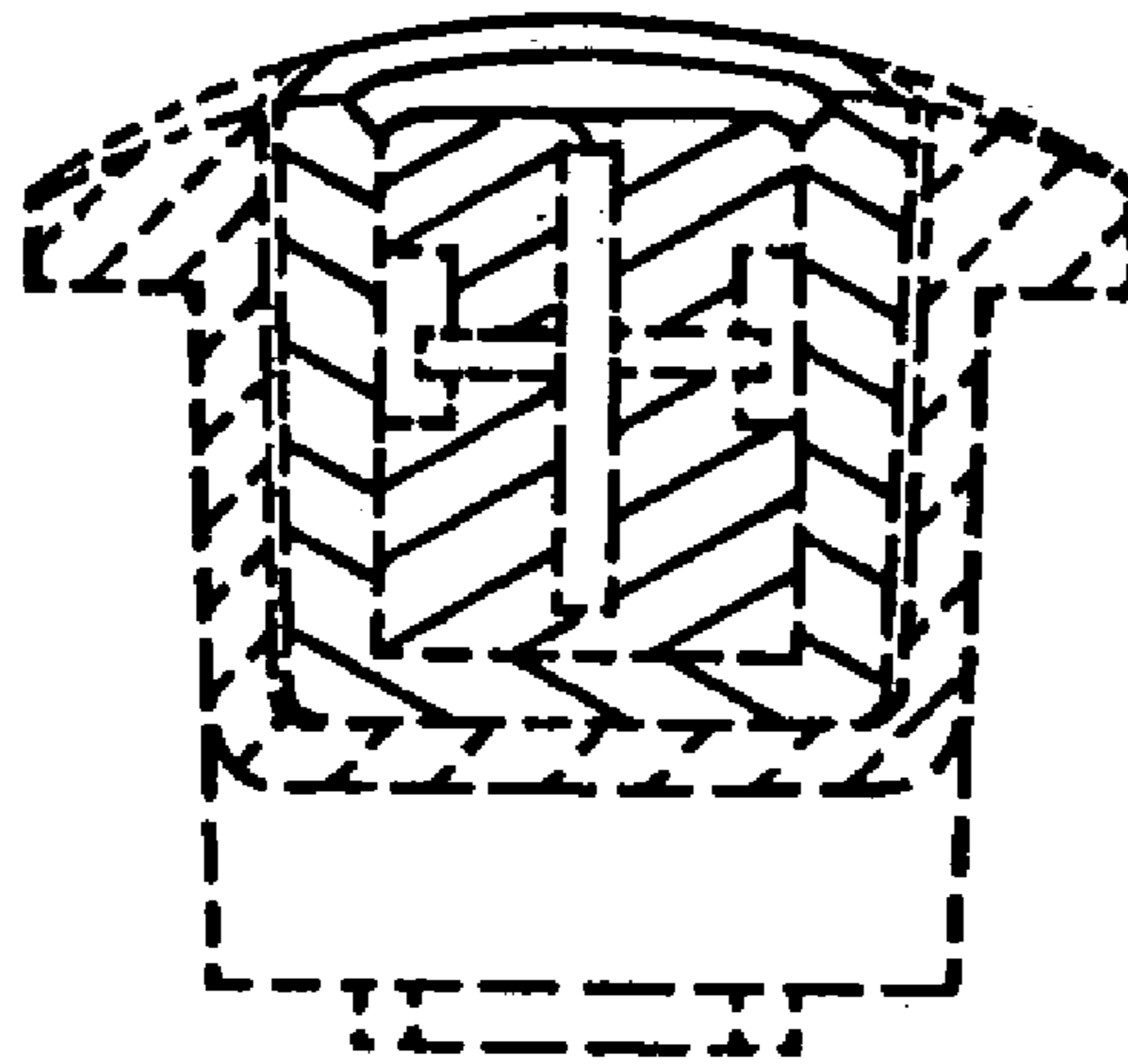

FIG8

