



US00D565832S

(12) **United States Design Patent**
McClaskie

(10) **Patent No.:** **US D565,832 S**

(45) **Date of Patent:** **** Apr. 8, 2008**

- (54) **OUTSOLE FOR A SOLE**
- (75) Inventor: **Thomas E. McClaskie**, Bethlehem, PA (US)
- (73) Assignee: **Columbia Insurance Company**, Omaha, NE (US)
- (**) Term: **14 Years**
- (21) Appl. No.: **29/256,437**
- (22) Filed: **Mar. 20, 2006**
- (51) **LOC (8) Cl.** **02-04**
- (52) **U.S. Cl.** **D2/952; D2/957**
- (58) **Field of Classification Search** D2/897-900, D2/902, 906, 908, 947, 951-960; D5/6, D5/16, 24, 32, 68; 36/38, 22 R, 24.5, 25 R, 36/28, 32 R, 67 A, 59 C, 103; D6/369
See application file for complete search history.

4,995,174 A	2/1991	Hong et al.	36/72
5,048,203 A	9/1991	Kling	36/32
5,185,944 A	2/1993	Okajima	36/45
5,388,350 A *	2/1995	Parker, Jr.	36/115
5,499,459 A	3/1996	Tomaro	36/10
5,526,584 A	6/1996	Bleimhofer et al.	36/10
D383,594 S *	9/1997	Elliott	D2/954
5,738,937 A	4/1998	Baychar	428/316.6
D403,143 S *	12/1998	Gillespie	D2/952
D433,558 S *	11/2000	Matis et al.	D2/959
D473,060 S *	4/2003	Hutton	D6/369
D473,696 S *	4/2003	Mangee	D2/952
D495,121 S *	8/2004	McClaskie	D2/952
D498,983 S *	11/2004	Gebing	D7/625
D499,239 S *	12/2004	Burg et al.	D2/959
D540,515 S *	4/2007	McClaskie	D2/952

* cited by examiner

Primary Examiner—Celia A. Murphy
(74) *Attorney, Agent, or Firm*—St. Onge Steward Johnston & Reens LLC

(56) **References Cited**

U.S. PATENT DOCUMENTS

D18,593 S *	9/1888	Watkinson	D2/957
D52,284 S *	8/1918	Nathan	D5/32
1,974,543 A	9/1934	Reymond	12/142
2,046,217 A	6/1936	Strauss	36/72
2,079,237 A	5/1937	Allard	36/72
2,160,768 A	5/1939	Wasser	36/72
2,344,069 A	3/1944	Wasser	36/72
3,091,871 A	6/1963	Tronche	36/72
3,175,310 A	3/1965	MacQuaid	36/72
3,175,311 A	3/1965	MacQuaid	36/72
3,191,321 A	6/1965	Brutting	36/2.5
3,213,551 A	10/1965	Krauss	36/2.5
3,407,518 A	10/1968	MacQuaid et al.	36/72
3,525,165 A	8/1970	Randall, Jr.	36/2.5
3,561,142 A	2/1971	Streit, Sr. et al.	36/72
4,231,170 A	11/1980	Griswold	36/72
4,366,629 A	1/1983	Scherz	36/4
4,562,652 A	1/1986	Hensler	36/102
4,578,883 A *	4/1986	Dassler	36/116
4,908,963 A	3/1990	Krajcir et al.	36/77

(57) **CLAIM**

The ornamental design for the outsole for a shoe, as shown and described.

DESCRIPTION

FIG. 1 is a bottom perspective view of an outsole for a shoe showing my new design;
FIG. 2 is a bottom view thereof;
FIG. 3 is a right view thereof;
FIG. 4 is a left view thereof;
FIG. 5 is a front view thereof;
FIG. 6 is a rear view thereof; and,
FIG. 7 is a close up perspective view taken of the area indicated as 7 shown in FIG. 1.

The broken lines shown in the arch area of FIGS. 1-2 represent boundaries of the design with the lines themselves and the areas within them forming no part of the claim.

1 Claim, 6 Drawing Sheets



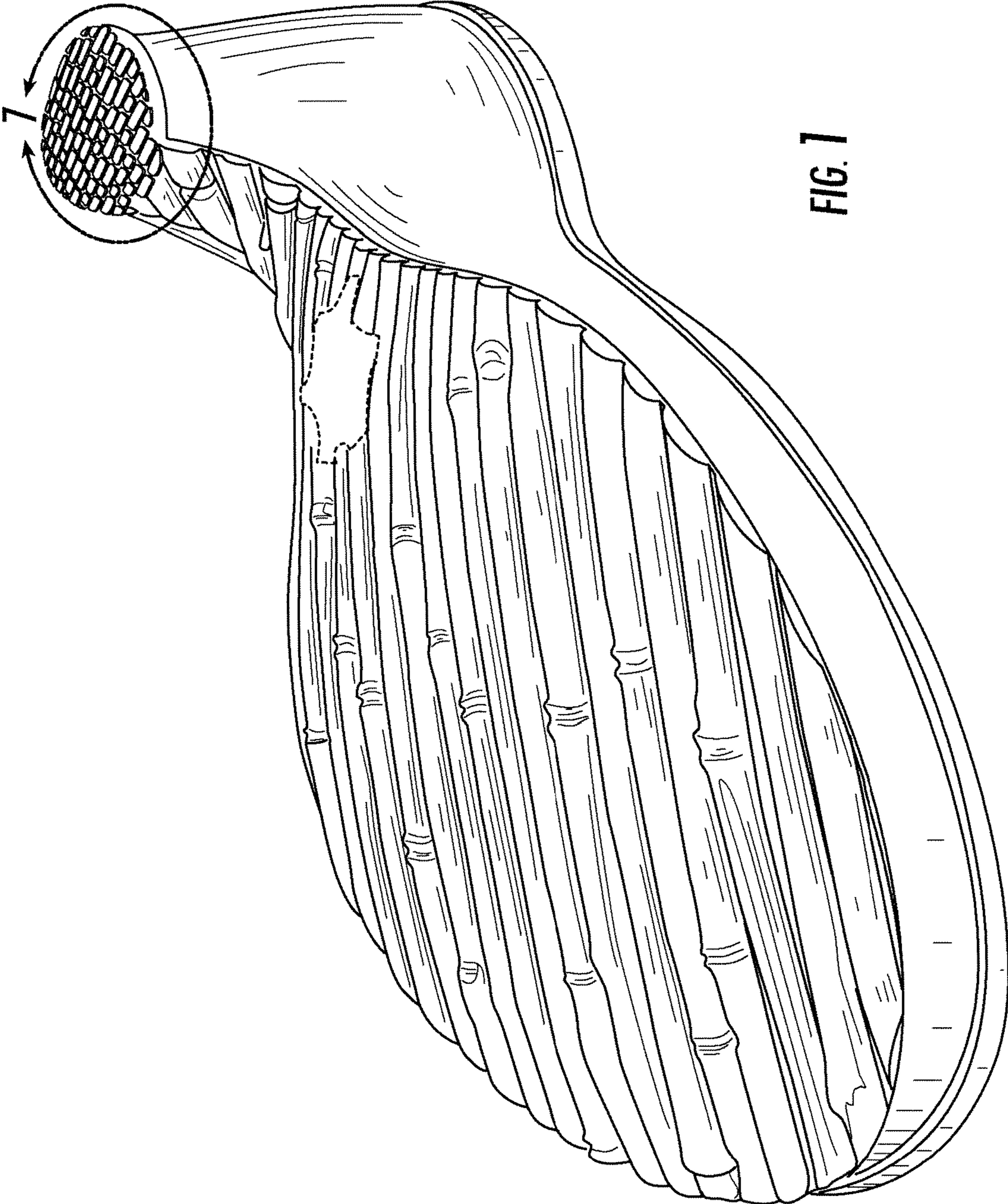

FIG. 1

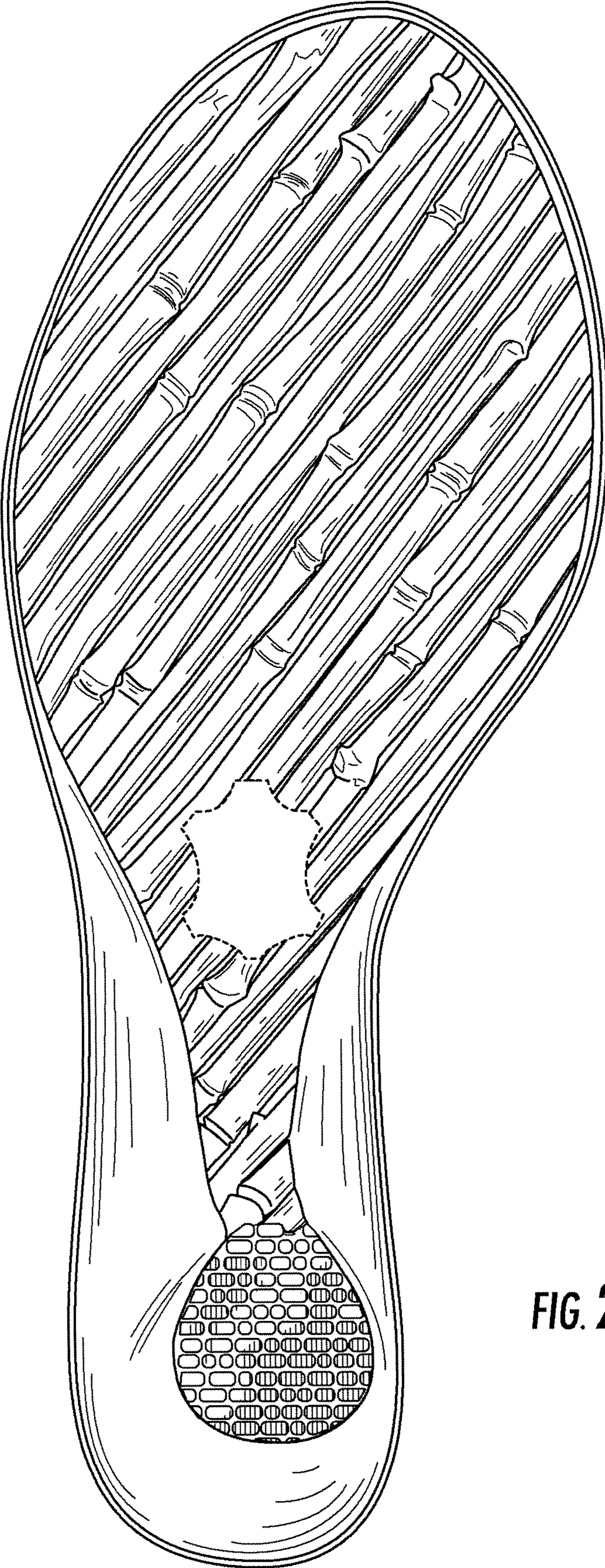

FIG. 2



FIG. 3

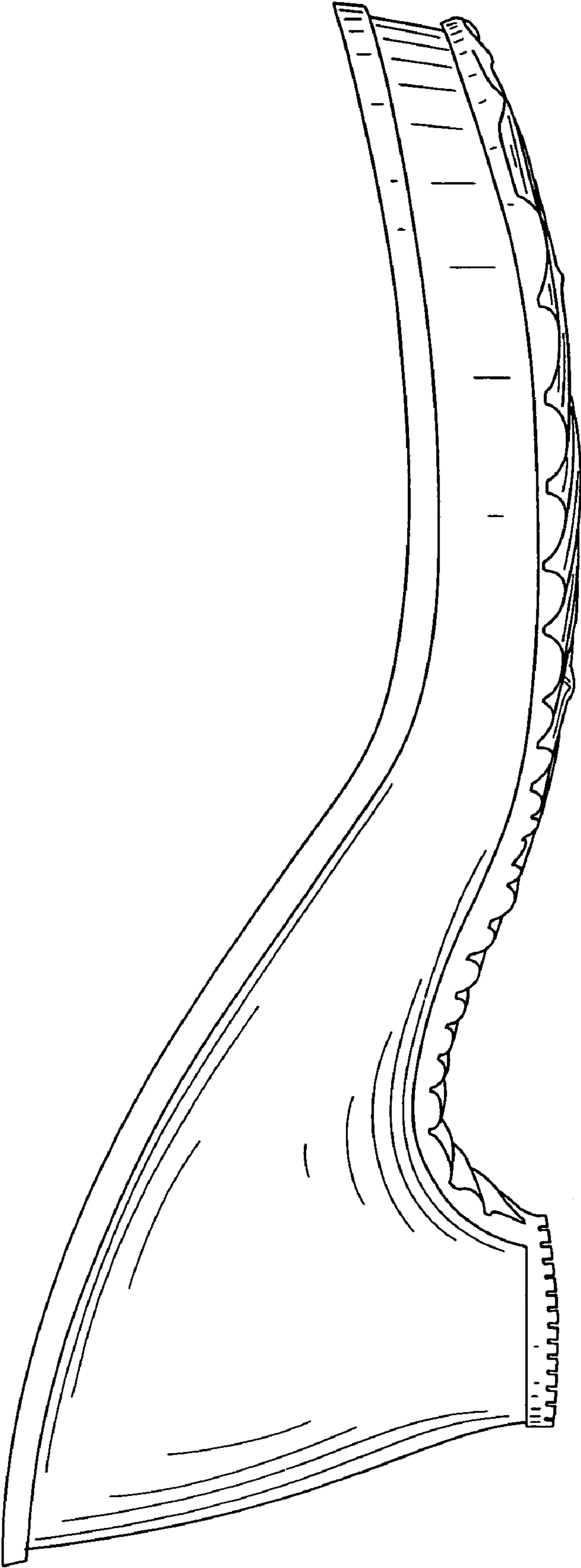

FIG. 4

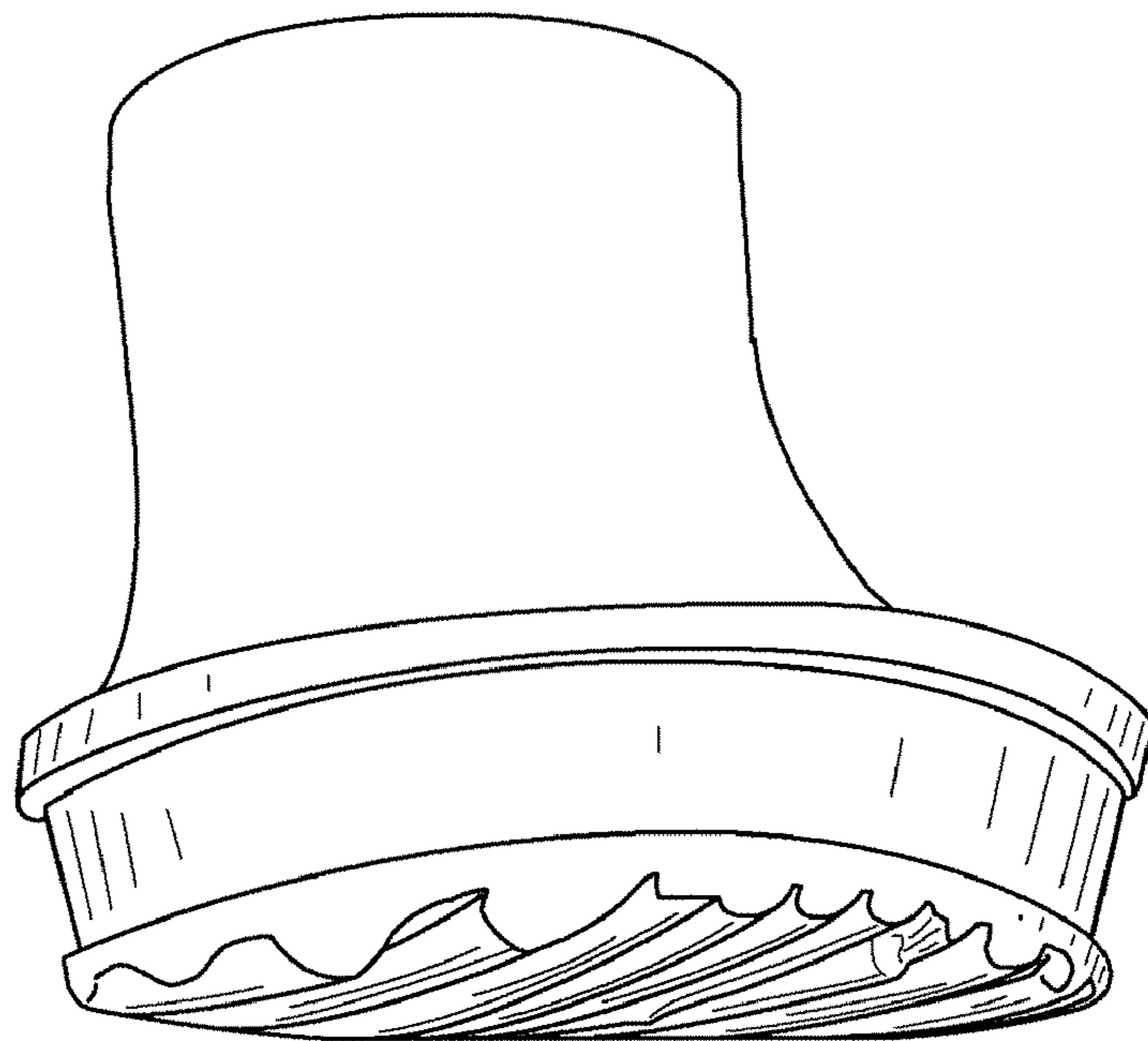

FIG. 5

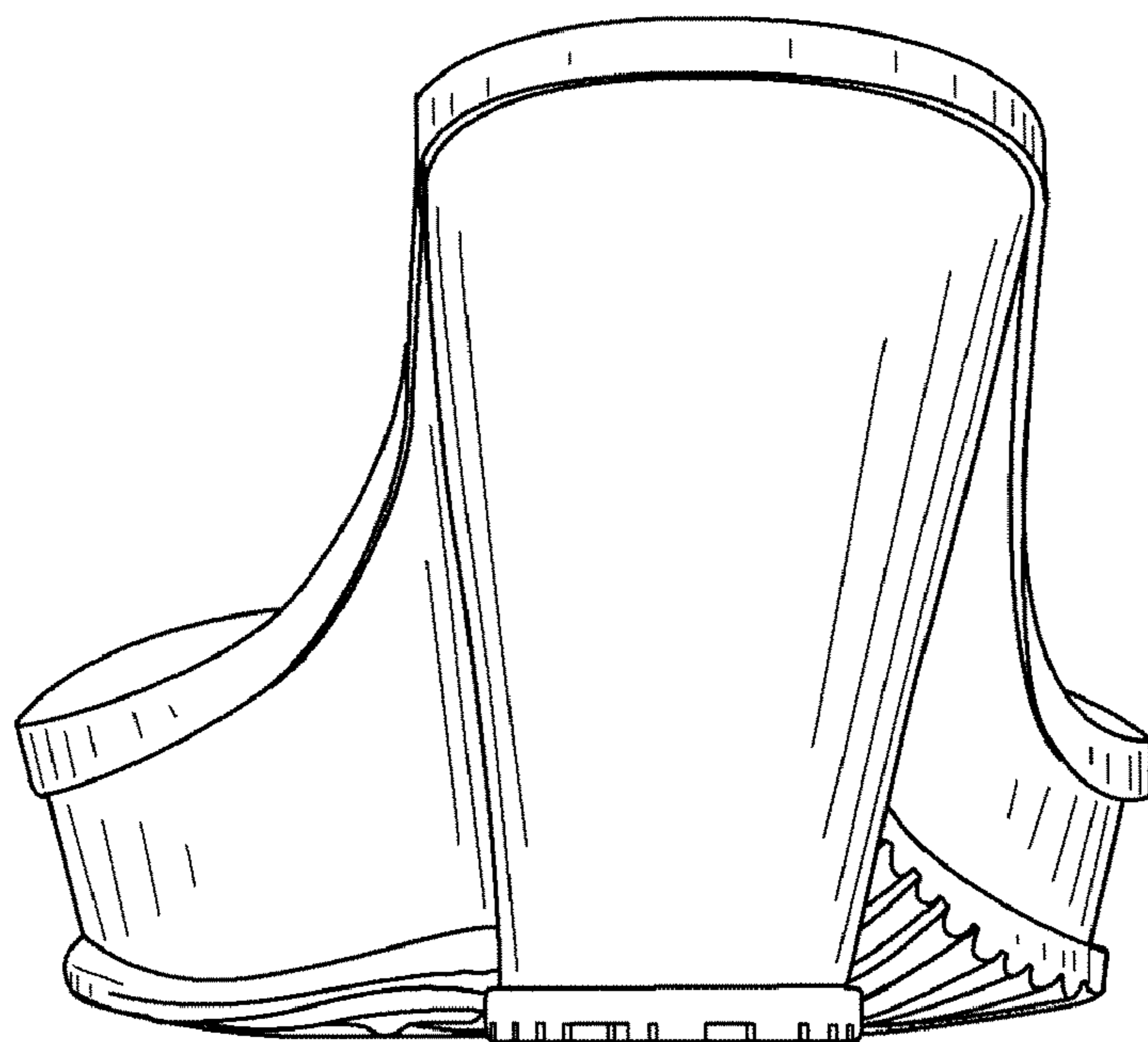

FIG. 6

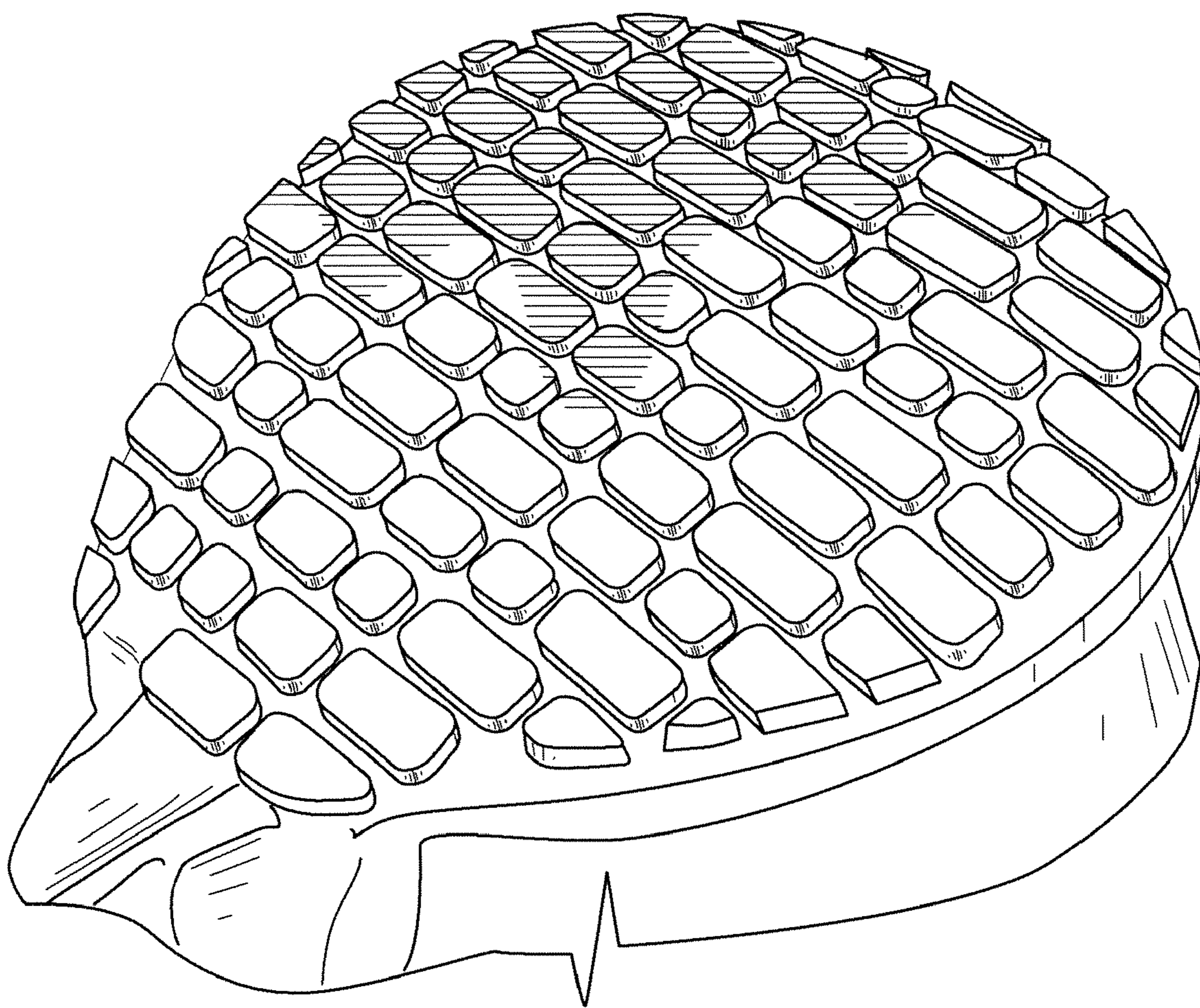

FIG. 7