



US00D565787S

(12) **United States Design Patent**  
**DeCicco et al.**

(10) **Patent No.:** **US D565,787 S**

(45) **Date of Patent:** **\*\* \*Apr. 1, 2008**

(54) **TRACK CONFIGURATION**

(75) Inventors: **Thomas DeCicco**, Peachtree City, GA (US); **Gregg Lehman**, Peachtree City, GA (US)

(73) Assignee: **Cooper Technologies Company**, Houston, TX (US)

(\*) Notice: This patent is subject to a terminal disclaimer.

(\*\*) Term: **14 Years**

(21) Appl. No.: **29/252,523**

(22) Filed: **Jan. 24, 2006**

**Related U.S. Application Data**

(63) Continuation of application No. 29/233,364, filed on Jun. 30, 2005.

(51) **LOC (8) Cl.** ..... **26-99**

(52) **U.S. Cl.** ..... **D26/138**

(58) **Field of Classification Search** ..... D26/24, D26/27, 35, 36, 60, 61, 63, 72, 81, 113, 138, D26/140, 141, 142, 143, 150, 151, 152, 155; 362/554, 523, 532, 198, 219, 220, 221, 648, 362/647, 370, 371, 382, 404, 405, 432

See application file for complete search history.

(56) **References Cited**

**U.S. PATENT DOCUMENTS**

D123,760	S	*	12/1940	Heath	.....	D26/78
2,426,436	A	*	8/1947	Cochener	.....	362/371
2,574,067	A	*	11/1951	Seidman	.....	238/10 R
3,471,629	A	*	10/1969	O'Leary	.....	174/666
4,096,349	A	*	6/1978	Donato	.....	174/68.3
4,204,273	A	*	5/1980	Goldberg	.....	362/219
4,712,165	A	*	12/1987	Cetrone	.....	362/147
4,975,817	A	*	12/1990	Reimers	.....	362/418
5,154,509	A	*	10/1992	Wulfman et al.	.....	362/648
5,306,165	A	*	4/1994	Nadeau	.....	439/115
5,340,322	A	*	8/1994	Poulsen	.....	439/111

5,455,754	A	*	10/1995	Hoffner	.....	362/250
D402,964	S	*	12/1998	Kuchar et al.	.....	D13/155
6,022,129	A	*	2/2000	Tang	.....	362/404
6,059,582	A	*	5/2000	Tsai	.....	439/121
6,113,248	A	*	9/2000	Mistopoulos et al.	.....	362/240
6,146,158	A	*	11/2000	Peratoner et al.	.....	439/110
6,220,721	B1	*	4/2001	Chan et al.	.....	362/219
6,244,733	B1	*	6/2001	Fong et al.	.....	362/391
6,298,623	B1	*	10/2001	Wendt	.....	52/506.06
D452,219	S	*	12/2001	Koenig, Jr. et al.	.....	D13/155
6,676,281	B2	*	1/2004	Bray et al.	.....	362/391
6,716,042	B2	*	4/2004	Lin	.....	439/110
6,769,784	B2	*	8/2004	Yaphe et al.	.....	362/147
2003/0031018	A1	*	2/2003	Bray et al.	.....	362/391
2004/0005798	A1	*	1/2004	Lin	.....	439/110

**OTHER PUBLICATIONS**

www.caprilighting.com, Capri Lighting, Apr. 4, 2006 (1 page).  
Capri Lighting, Track Components, Two Circuit System, TR1-51, rev. Sep. 2005 (2 pages).  
Capri Lighting, Track Components, Single Circuit System, TR1-50, rev. Sep. 2005 (2 pages).

\* cited by examiner

*Primary Examiner*—Freda S. Nunn

*Assistant Examiner*—Kevin K. Rudzinski

(74) *Attorney, Agent, or Firm*—SAIDMAN DesignLaw Group

(57) **CLAIM**

The ornamental design for a track configuration, as shown and described.

**DESCRIPTION**

This application is related to co-pending applications: Ser. No. 11/322,837, filed Dec. 30, 2005 and titled "Halo Flex Track"; Ser. No. 11/324,099, filed Dec. 30, 2005 and titled "Halo Power Supplies"; Ser. No. 11/323,231, filed Dec. 30, 2005 and titled "Halo Clam Shell Connections"; and Ser. No. 11/323,755, filed Dec. 30, 2005 and titled "Halo Hubs and Connections".

FIG. 1 is a perspective view of a first embodiment of a track configuration showing our new design;

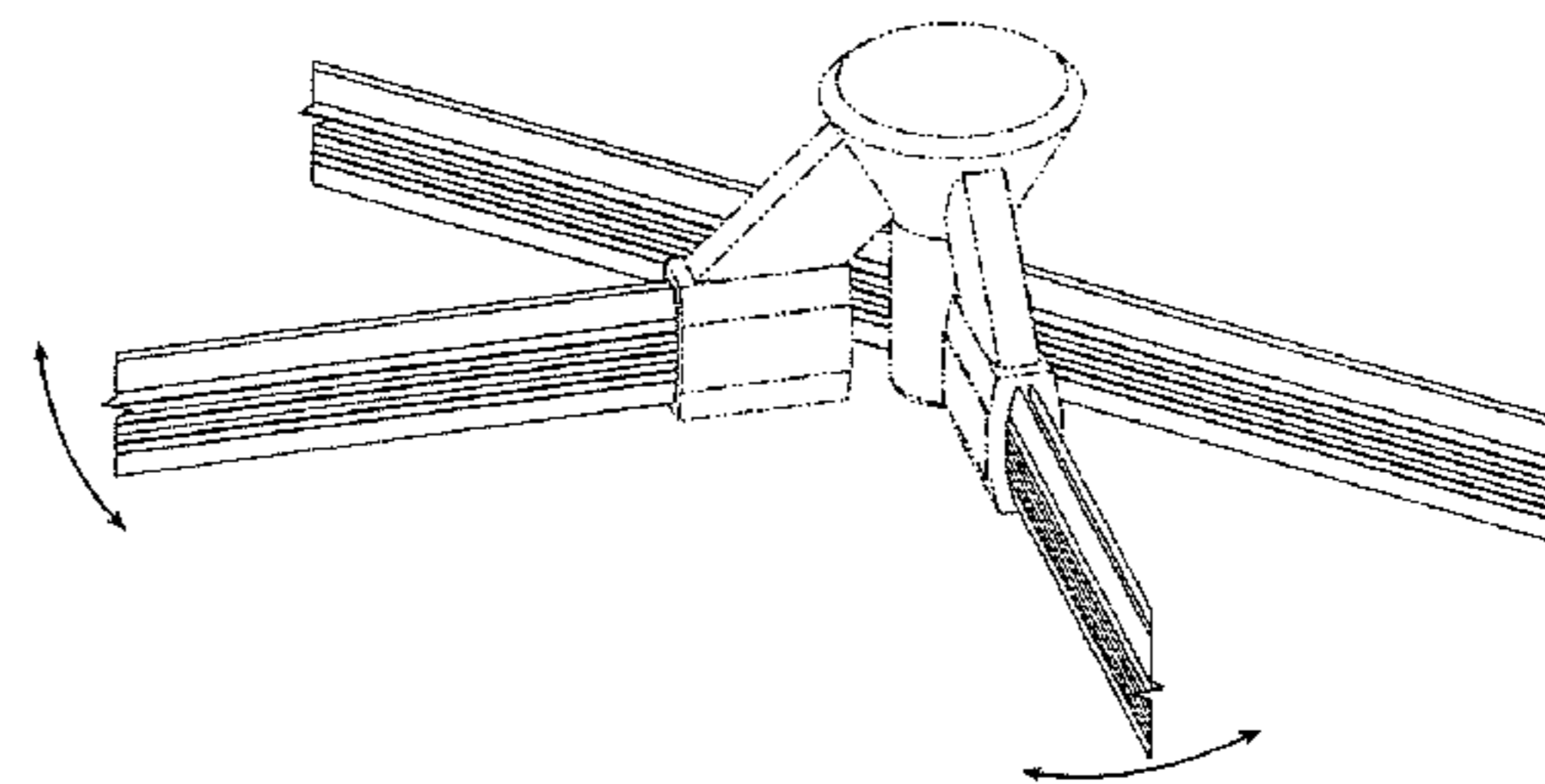
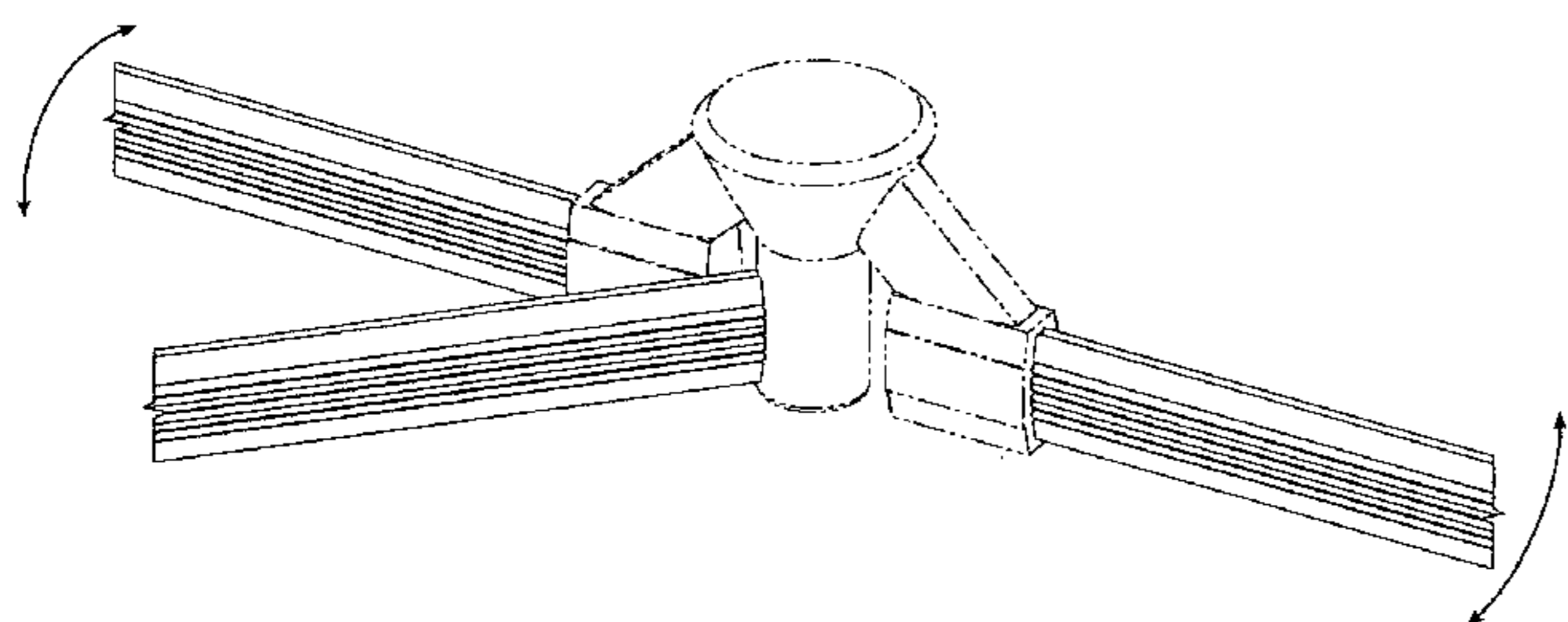
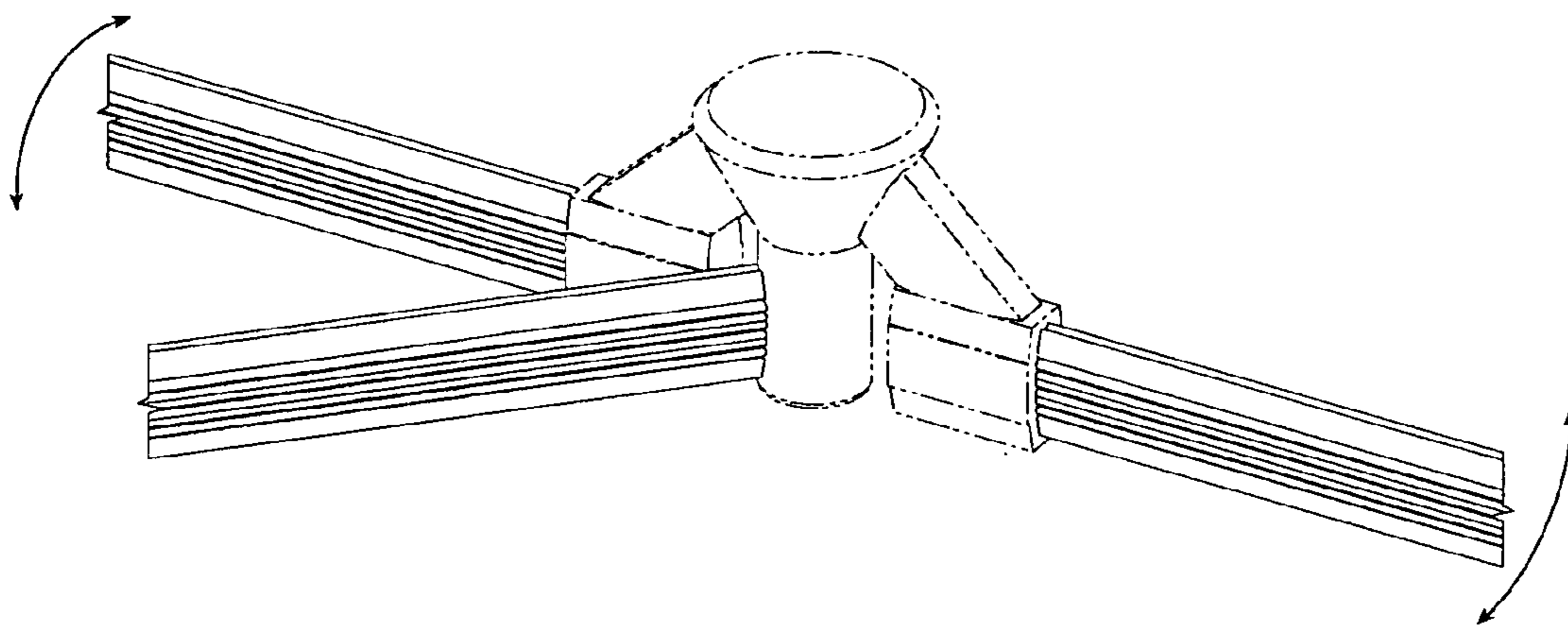


FIG. 2 is a top view thereof;  
 FIG. 3 is a perspective view of a second embodiment thereof;  
 FIG. 4 is a top view thereof;  
 FIG. 5 is a perspective view of a third embodiment thereof;  
 FIG. 6 is a top view thereof;  
 FIG. 7 is a perspective view of a fourth embodiment thereof;  
 FIG. 8 is a top view thereof;  
 FIG. 9 is a perspective view of a fifth embodiment thereof;  
 FIG. 10 is a top view thereof;  
 FIG. 11 is a perspective view of a sixth embodiment thereof;  
 FIG. 12 is a top view thereof;  
 FIG. 13 is a perspective view of a seventh embodiment thereof;  
 FIG. 14 is a top view thereof;  
 FIG. 15 is a perspective view of an eighth embodiment thereof;  
 FIG. 16 is a top view thereof;  
 FIG. 17 is a perspective view of a ninth embodiment thereof;  
 FIG. 18 is a top view thereof;  
 FIG. 19 is a perspective view of a tenth embodiment thereof;  
 FIG. 20 is a top view thereof;  
 FIG. 21 is a perspective view of an eleventh embodiment thereof;  
 FIG. 22 is a top view thereof;  
 FIG. 23 is a perspective view of a twelfth embodiment thereof;  
 FIG. 24 is a top view thereof;  
 FIG. 25 is a perspective view of a thirteenth embodiment thereof;  
 FIG. 26 is a top view thereof;  
 FIG. 27 is a perspective view of a fourteenth embodiment thereof;  
 FIG. 28 is a top view thereof;  
 FIG. 29 is a perspective view of a fifteenth embodiment thereof;  
 FIG. 30 is a top view thereof;  
 FIG. 31 is a perspective view of a sixteenth embodiment thereof;  
 FIG. 32 is a top view thereof;  
 FIG. 33 is a perspective view of a seventeenth embodiment thereof;  
 FIG. 34 is a top view thereof;  
 FIG. 35 is a perspective view of an eighteenth embodiment thereof;  
 FIG. 36 is a top view thereof;  
 FIG. 37 is a perspective view of a nineteenth embodiment thereof;

FIG. 38 is a top view thereof;  
 FIG. 39 is a perspective view of a twentieth embodiment thereof;  
 FIG. 40 is a top view thereof;  
 FIG. 41 is a perspective view of a twenty-first embodiment thereof;  
 FIG. 42 is a top view thereof;  
 FIG. 43 is a perspective view of a twenty-second embodiment thereof;  
 FIG. 44 is a top view thereof;  
 FIG. 45 is a perspective view of a twenty-third embodiment thereof;  
 FIG. 46 is a top view thereof;  
 FIG. 47 is a perspective view of a twenty-fourth embodiment thereof;  
 FIG. 48 is a top view thereof;  
 FIG. 49 is a perspective view of a twenty-fifth embodiment thereof;  
 FIG. 50 is a top view thereof;  
 FIG. 51 is a perspective view of a twenty-sixth embodiment thereof;  
 FIG. 52 is a top view thereof;  
 FIG. 53 is a perspective view of a twenty-seventh embodiment thereof;  
 FIG. 54 is a top view thereof;  
 FIG. 55 is a perspective view of a twenty-eighth embodiment thereof;  
 FIG. 56 is a top view thereof;  
 FIG. 57 is a perspective view of a twenty-ninth embodiment thereof;  
 FIG. 58 is a top view thereof;  
 FIG. 59 is a perspective view of a thirtieth embodiment thereof;  
 FIG. 60 is a top view thereof;  
 FIG. 61 is a perspective view of a thirty-first embodiment thereof;  
 FIG. 62 is a top view thereof;  
 FIG. 63 is a perspective view of a thirty-second embodiment thereof;  
 FIG. 64 is a top view thereof.

The jagged lines in FIGS. 1–64 indicate indeterminate length. The two headed arrows in FIGS. 1–64 indicate rotatability. The broken lines form no part of the claimed design.



*Fig. 1*



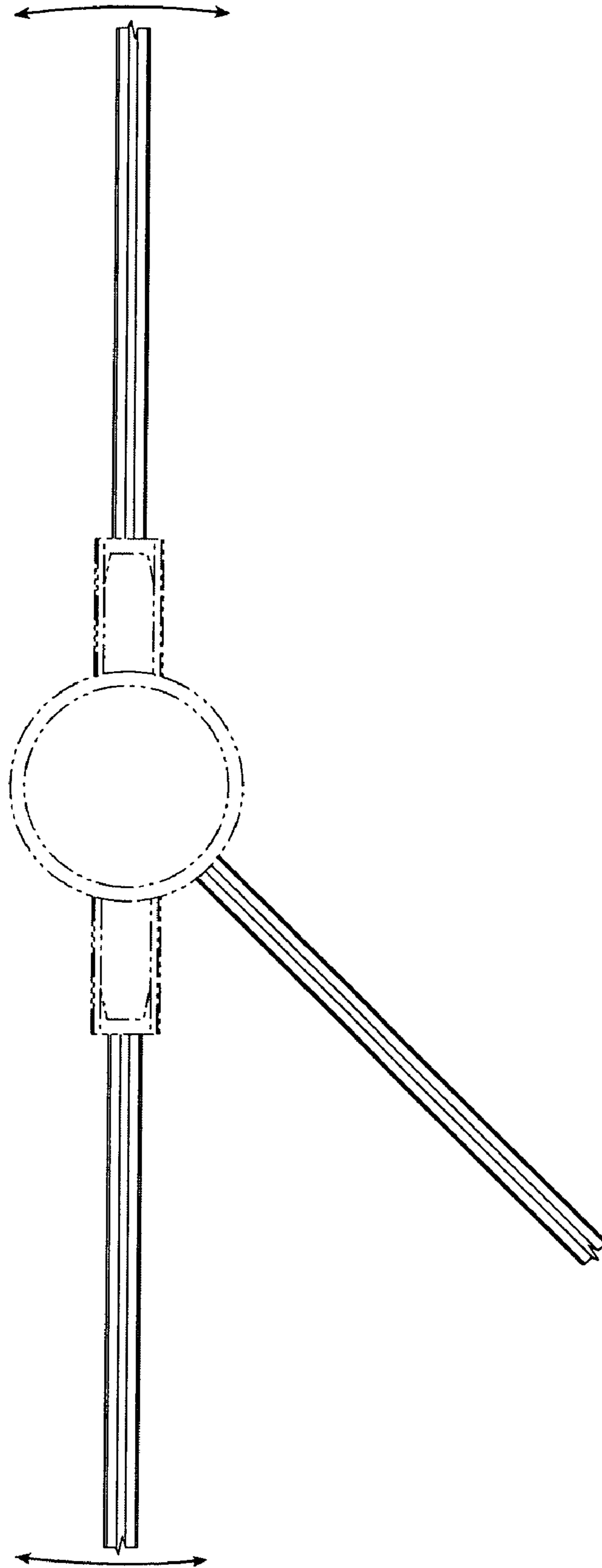
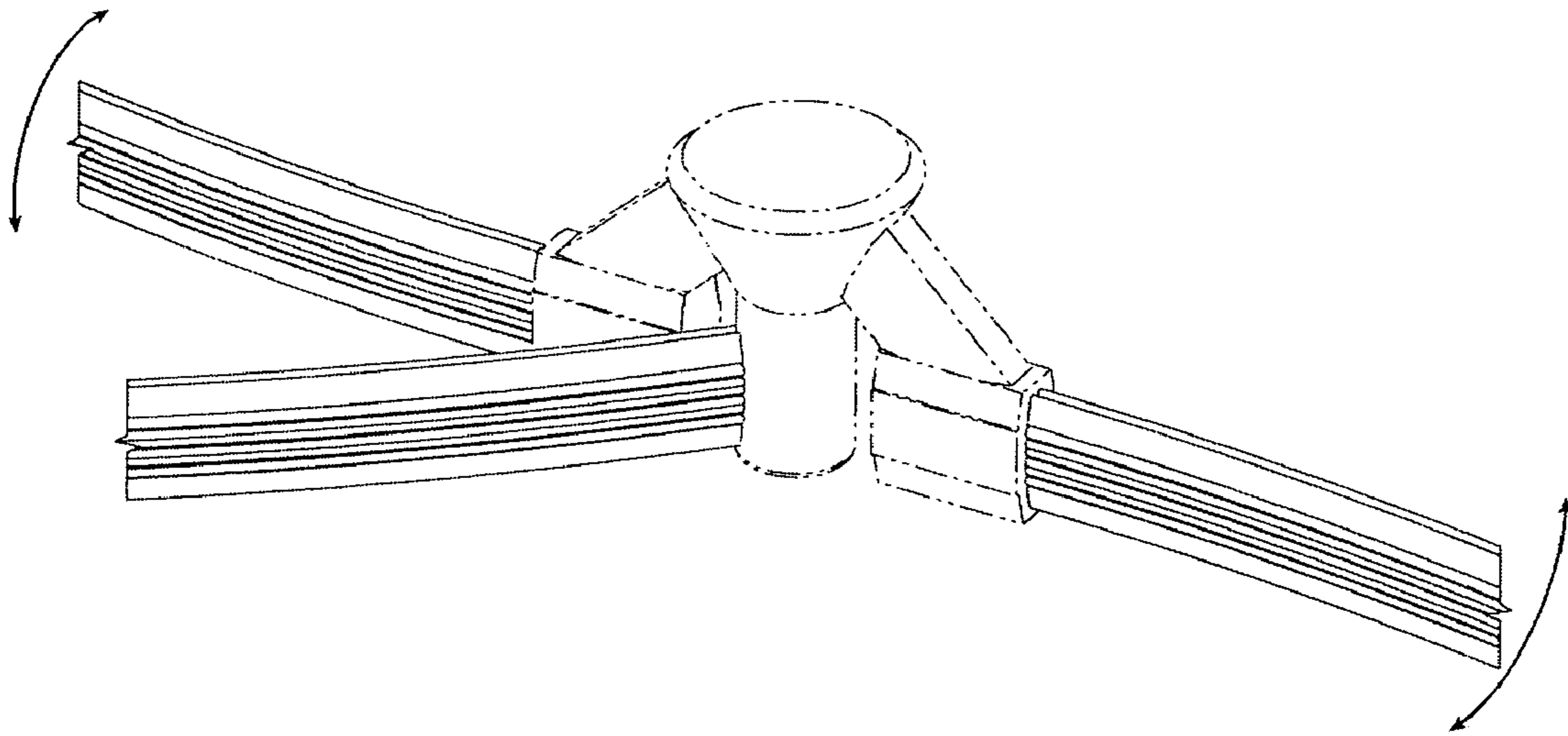
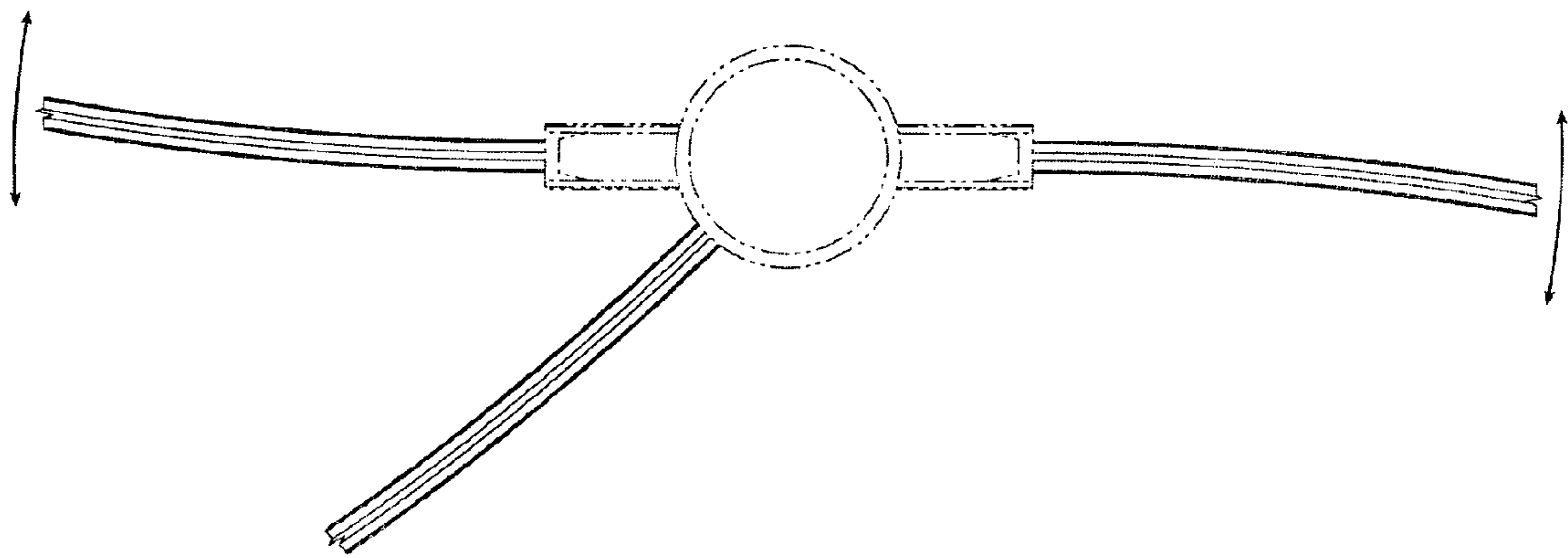


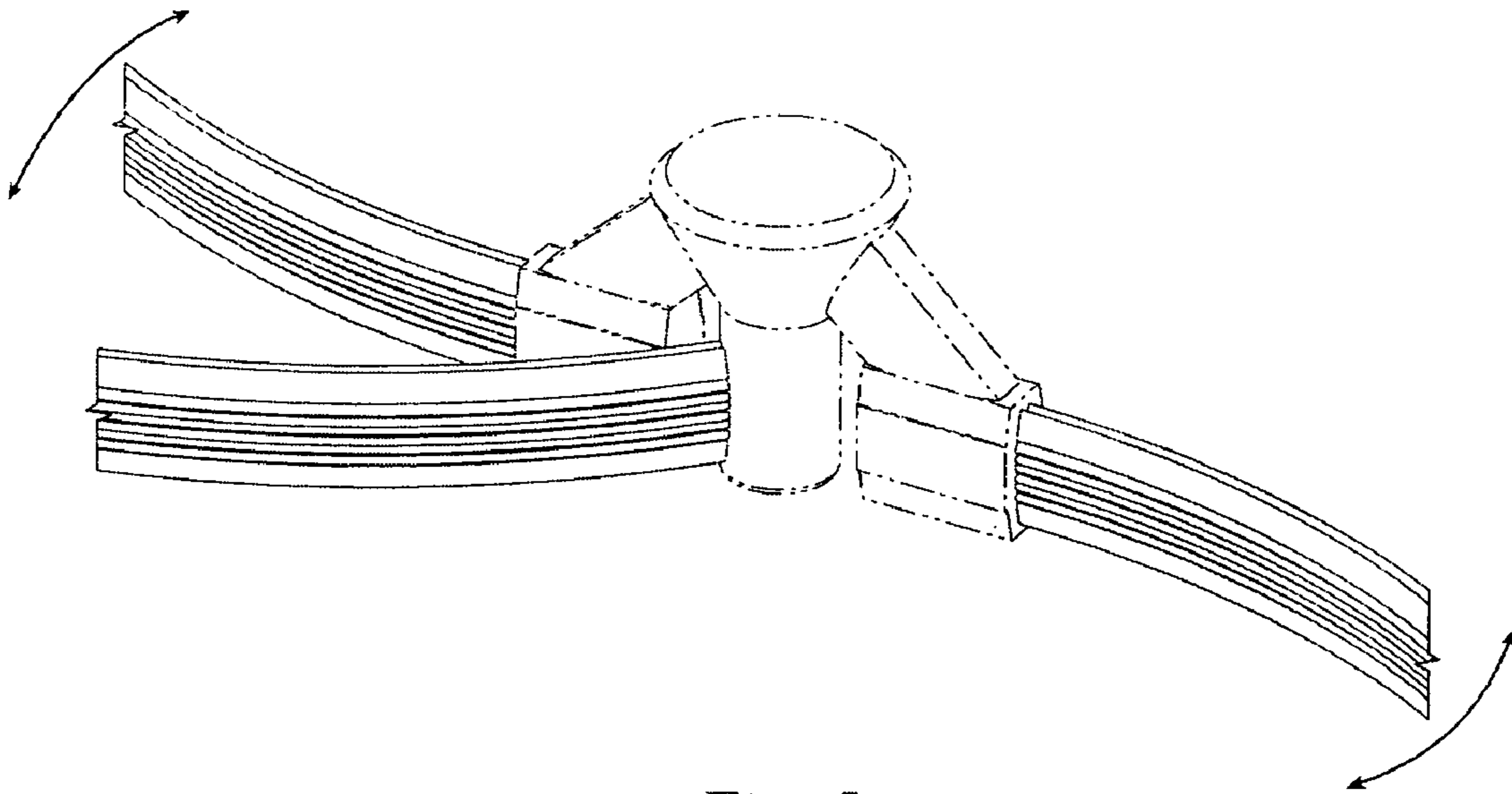
Fig. 2



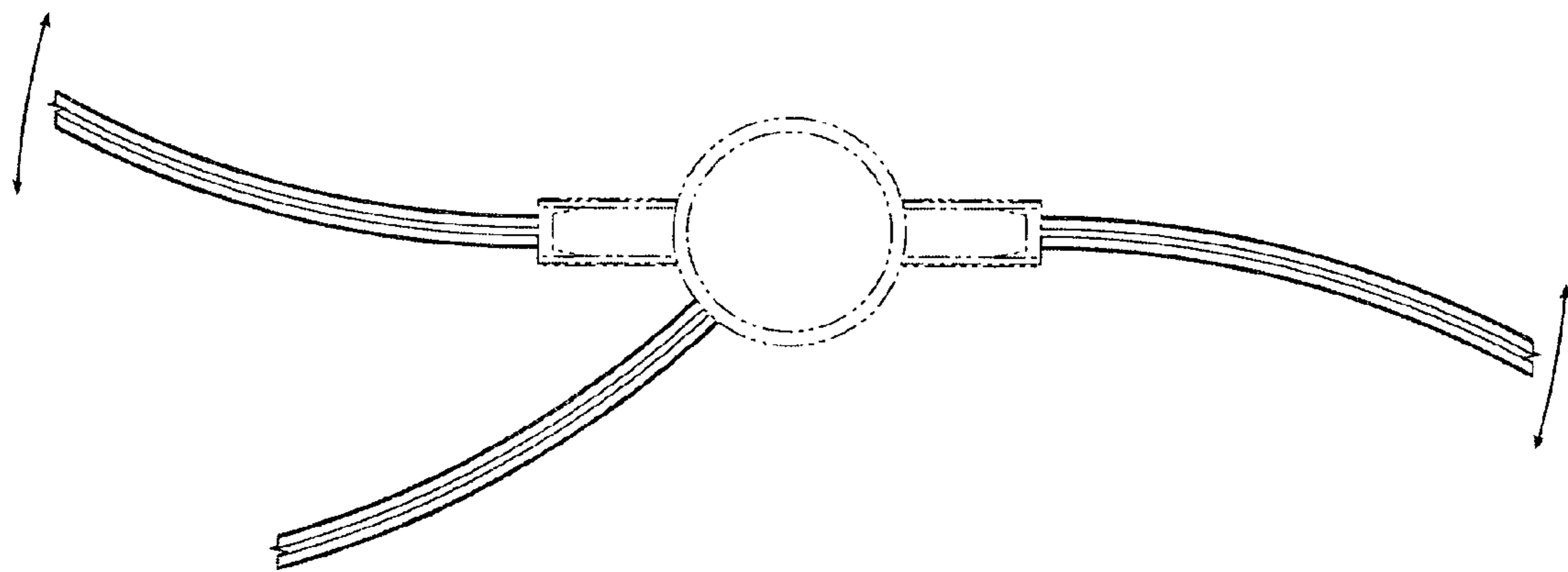
*Fig. 3*



*Fig. 4*

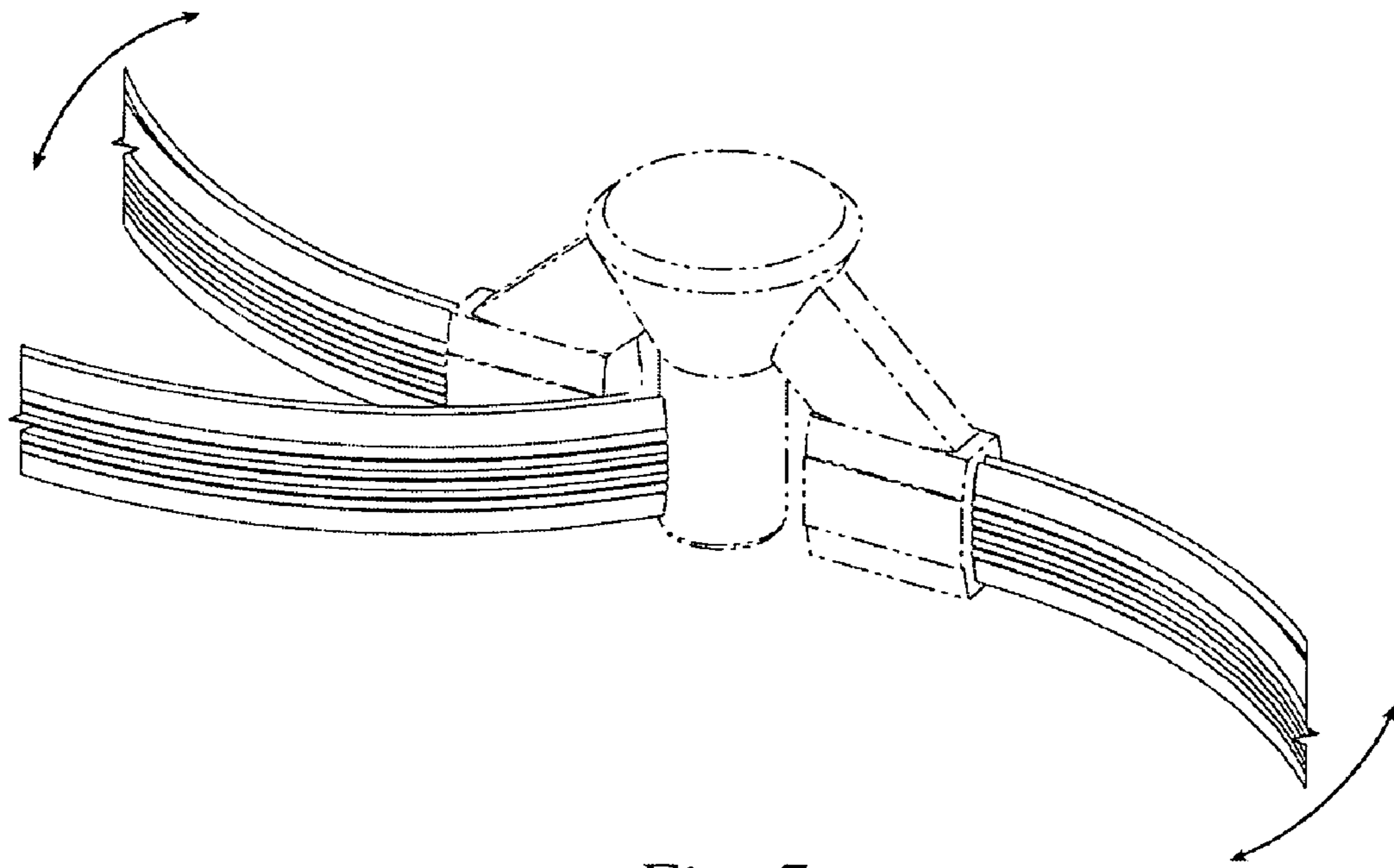


*Fig. 5*

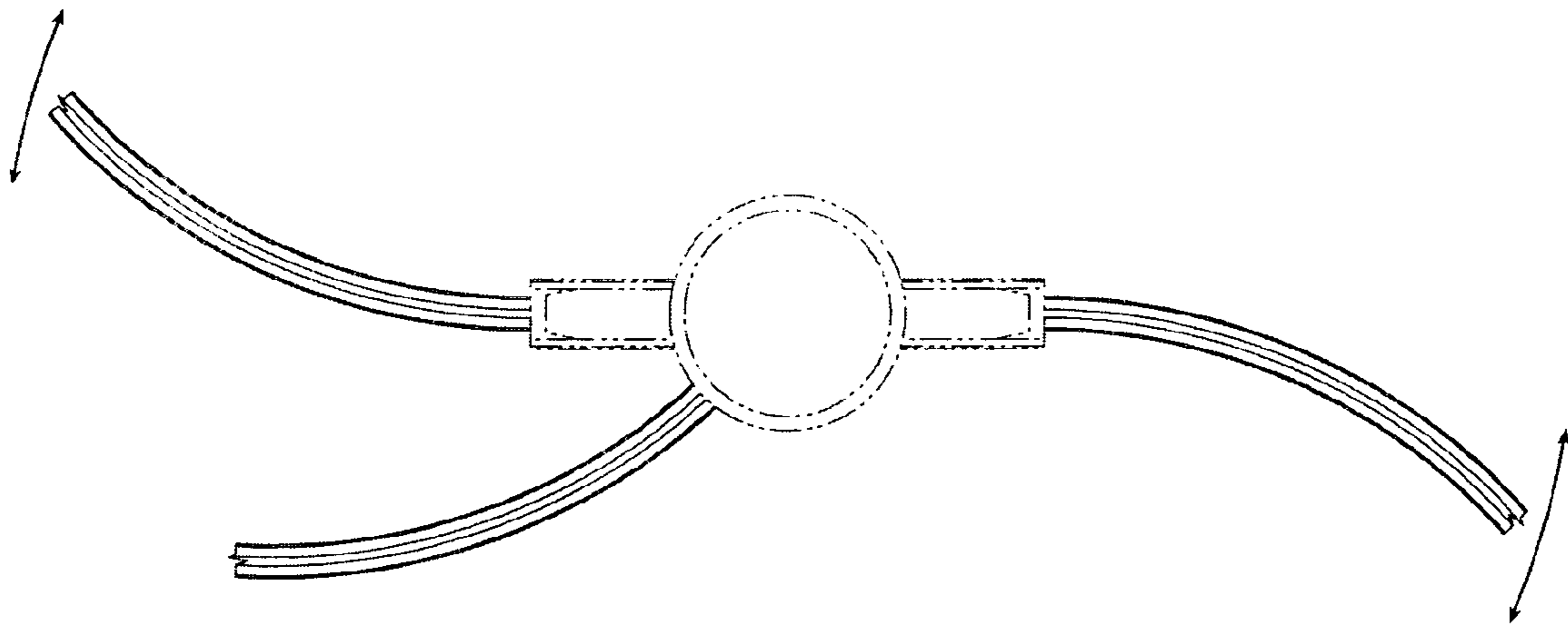


*Fig. 6*

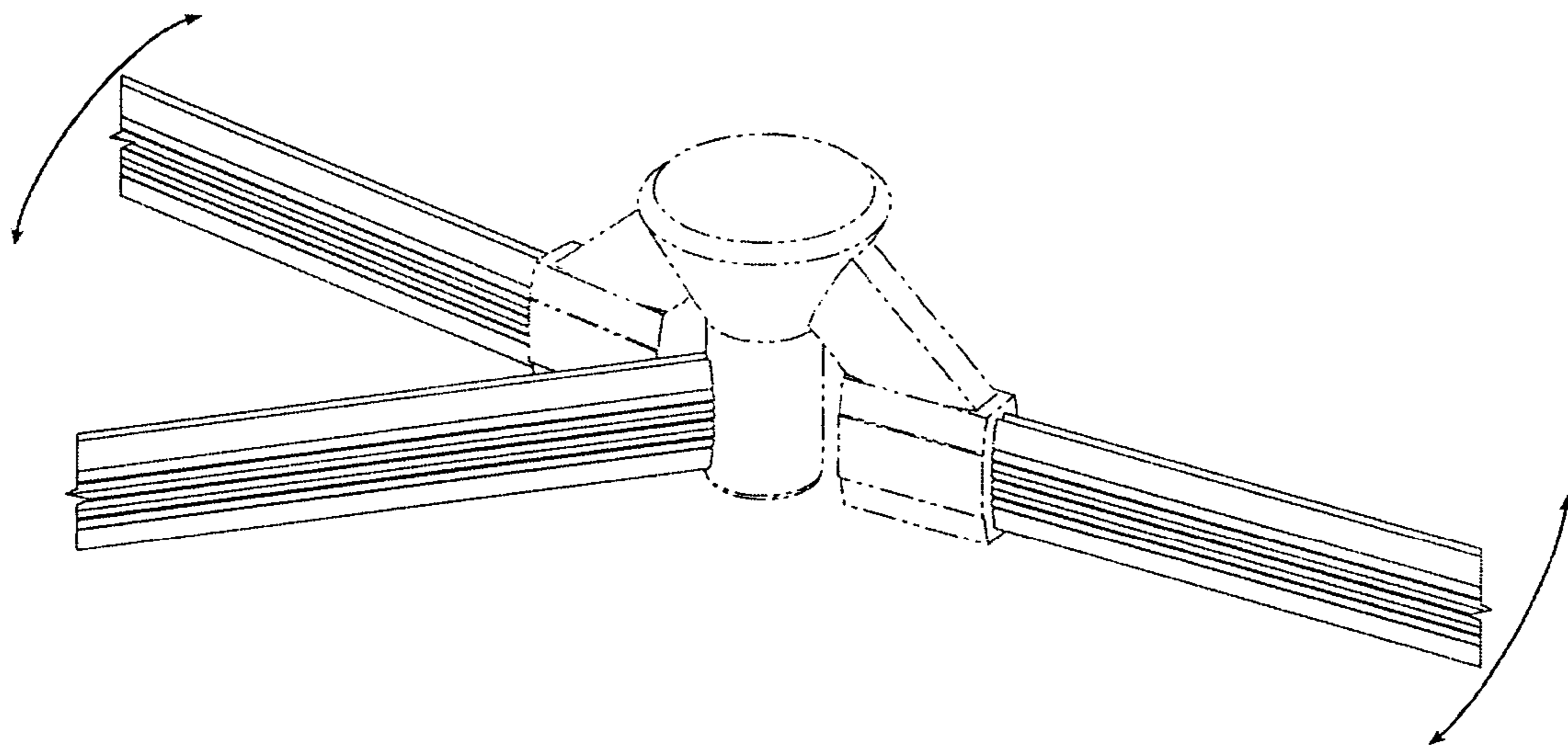




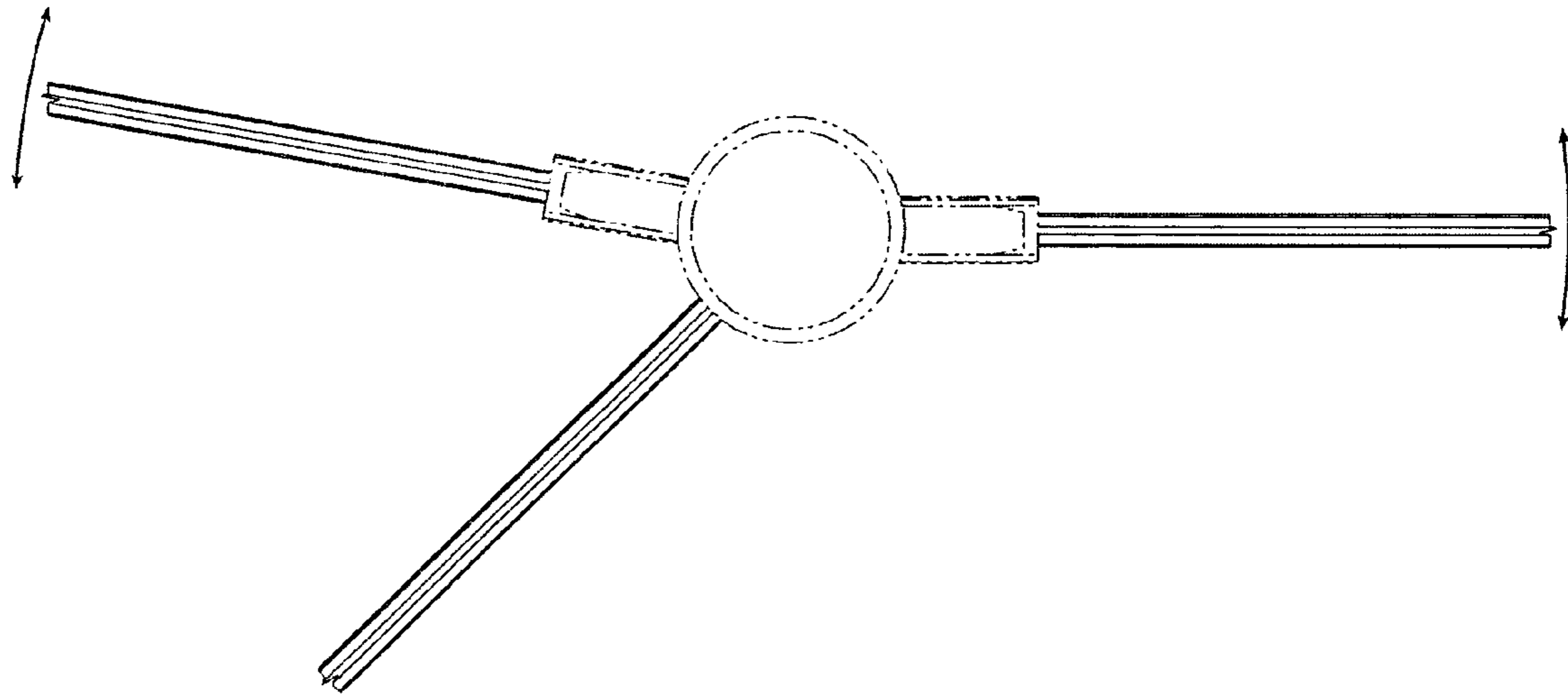
*Fig. 7*



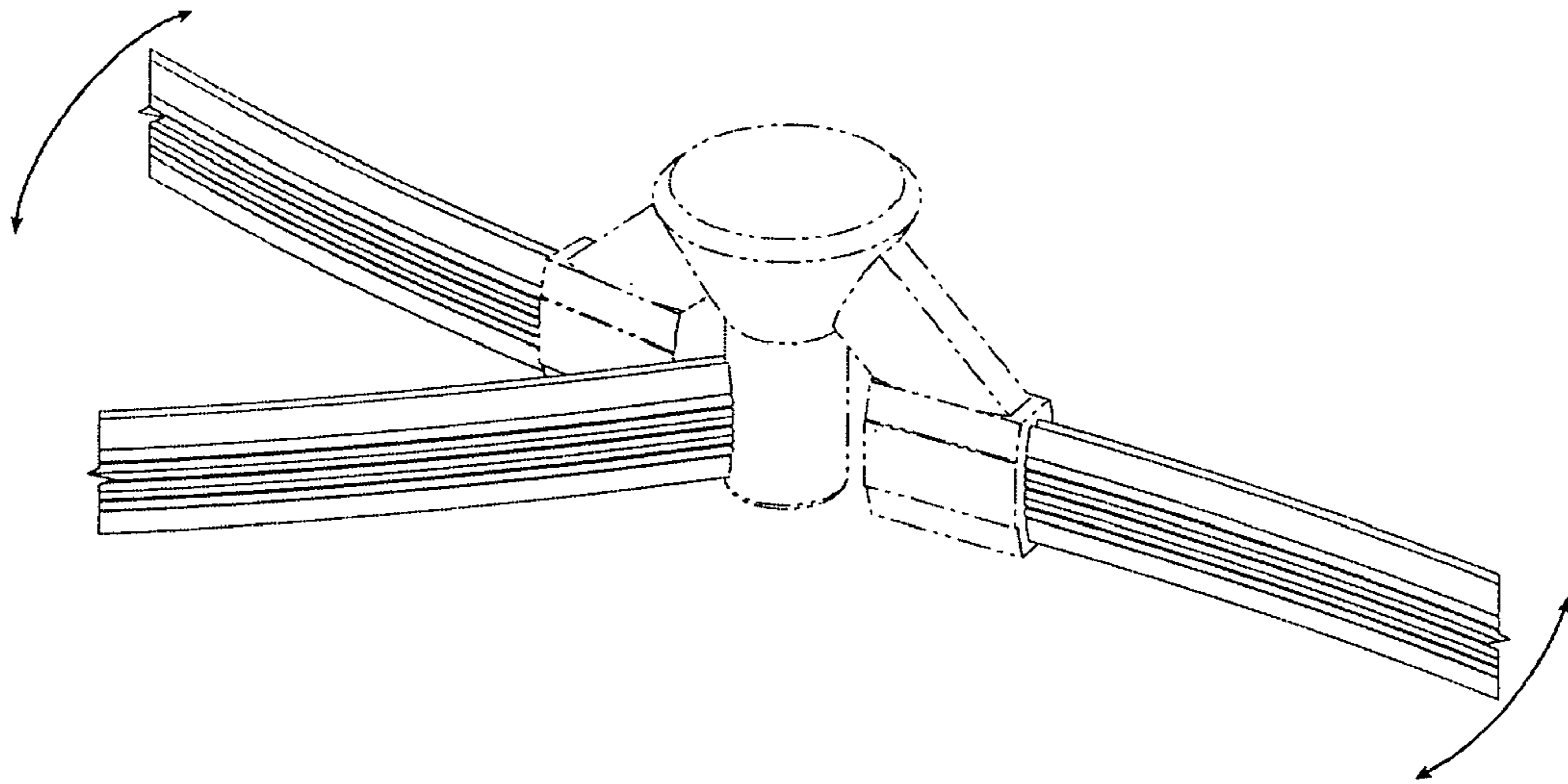
*Fig. 8*



*Fig. 9*

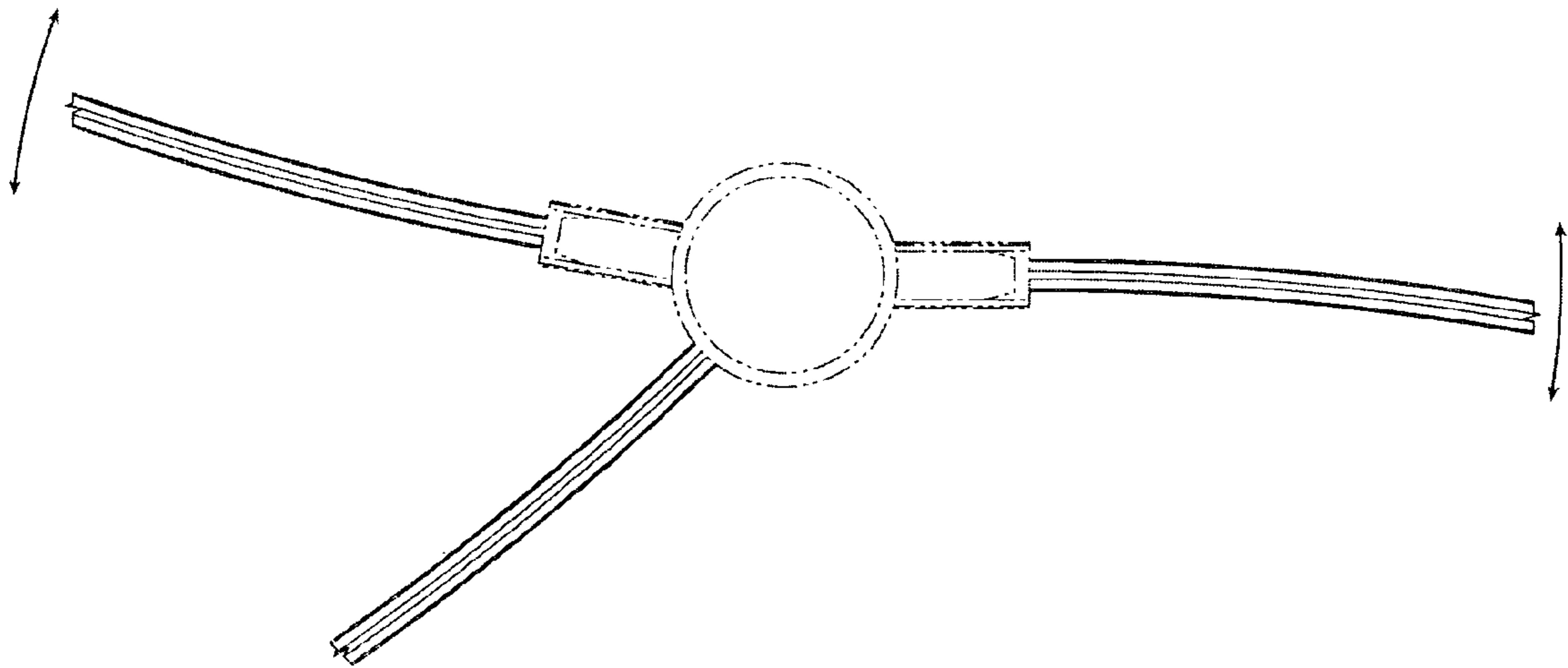


*Fig. 10*

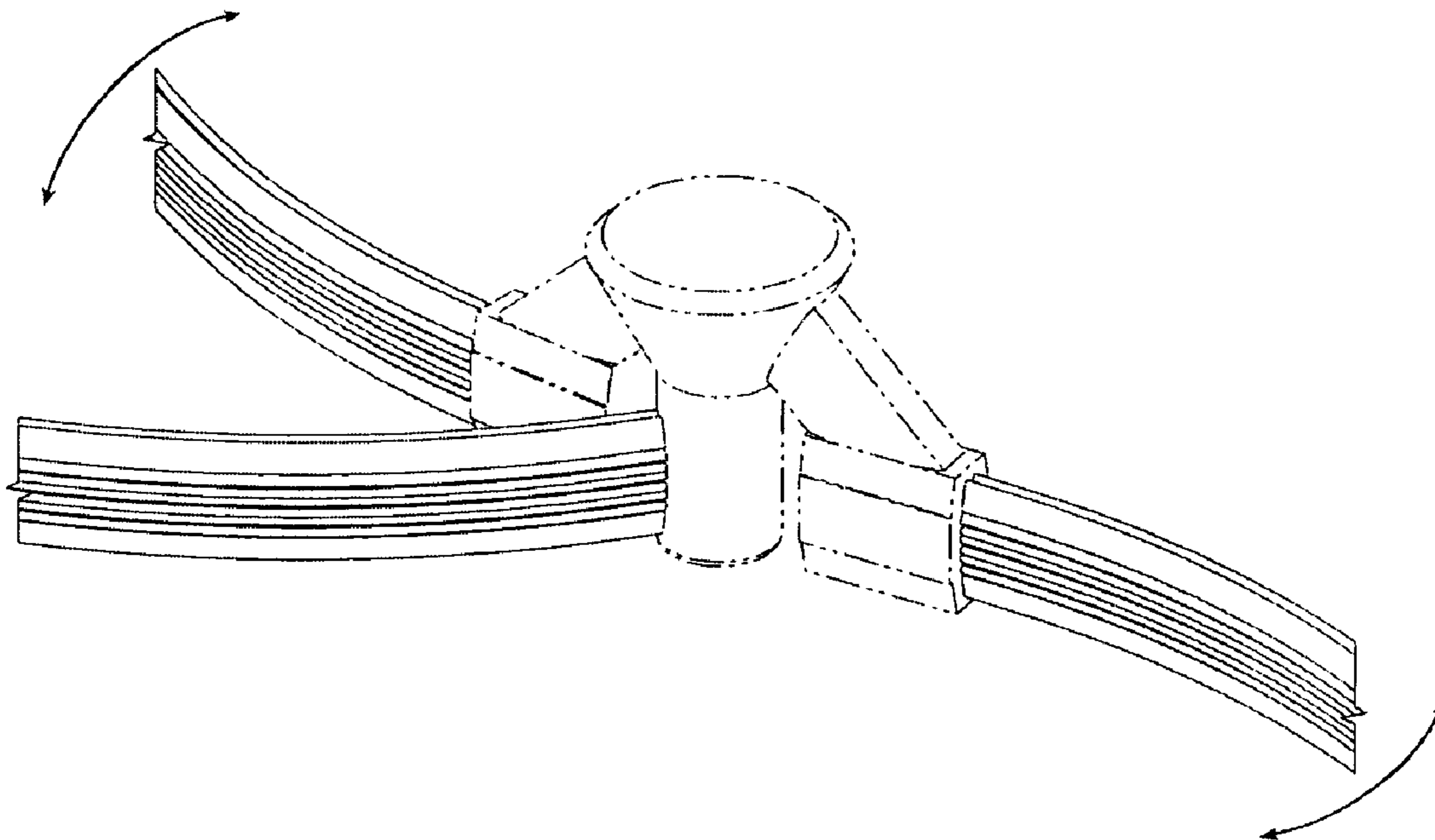


*Fig. 11*

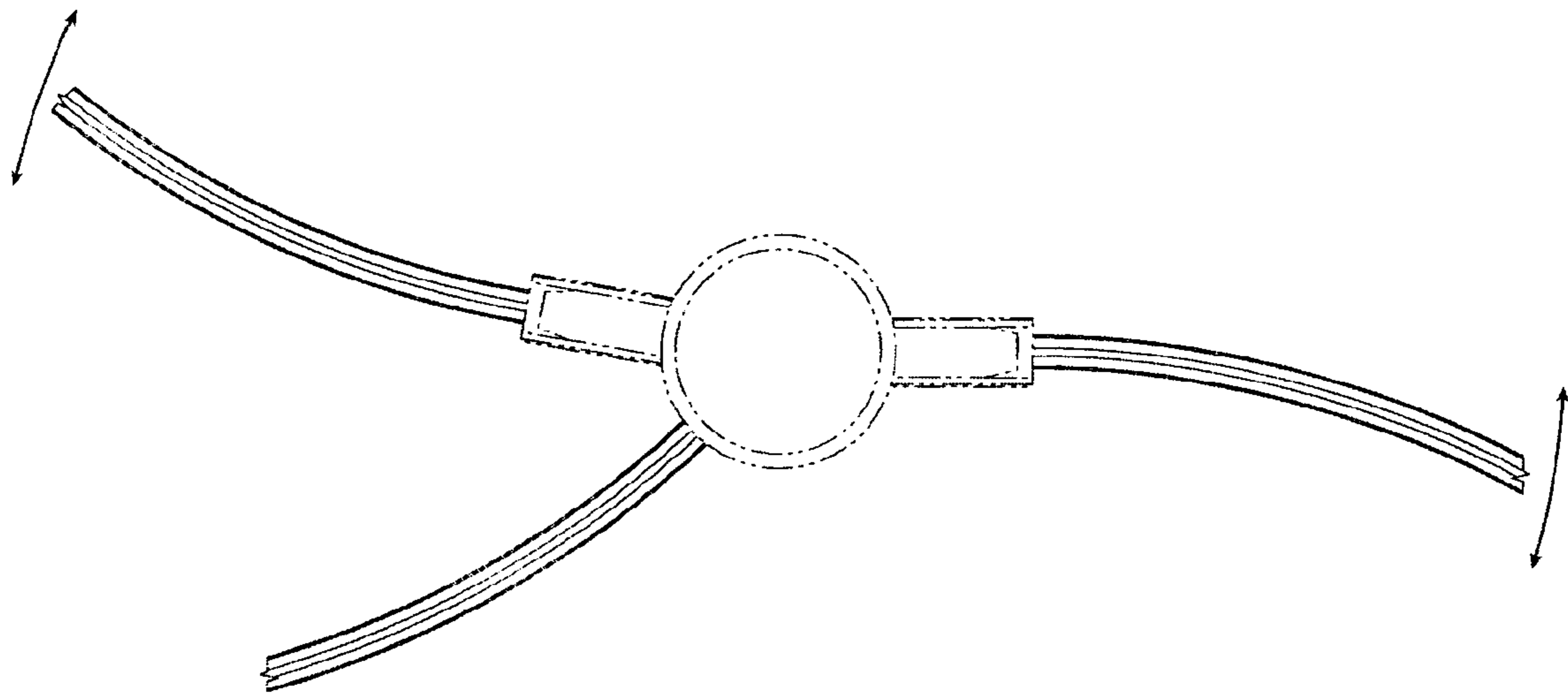




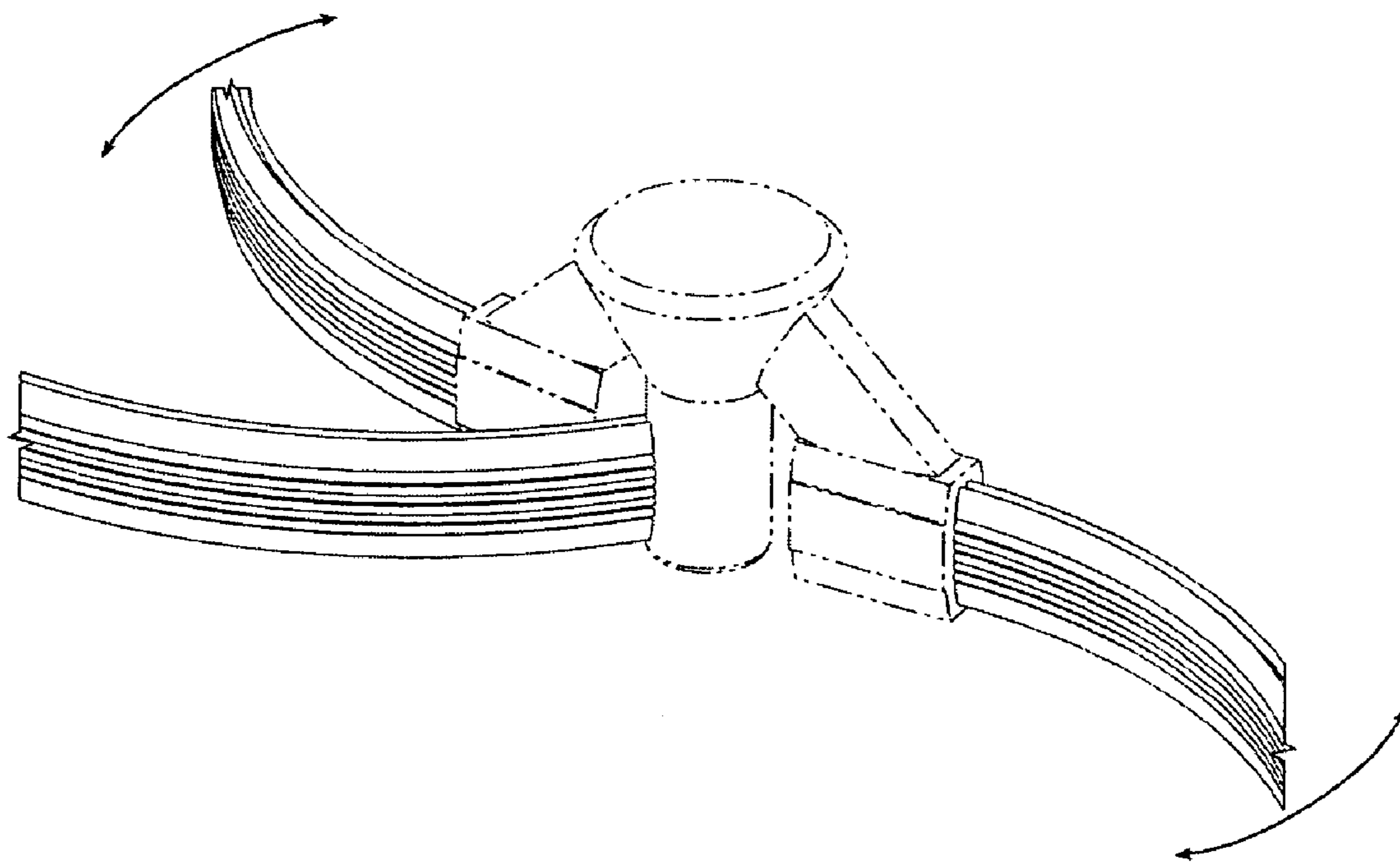
*Fig. 12*



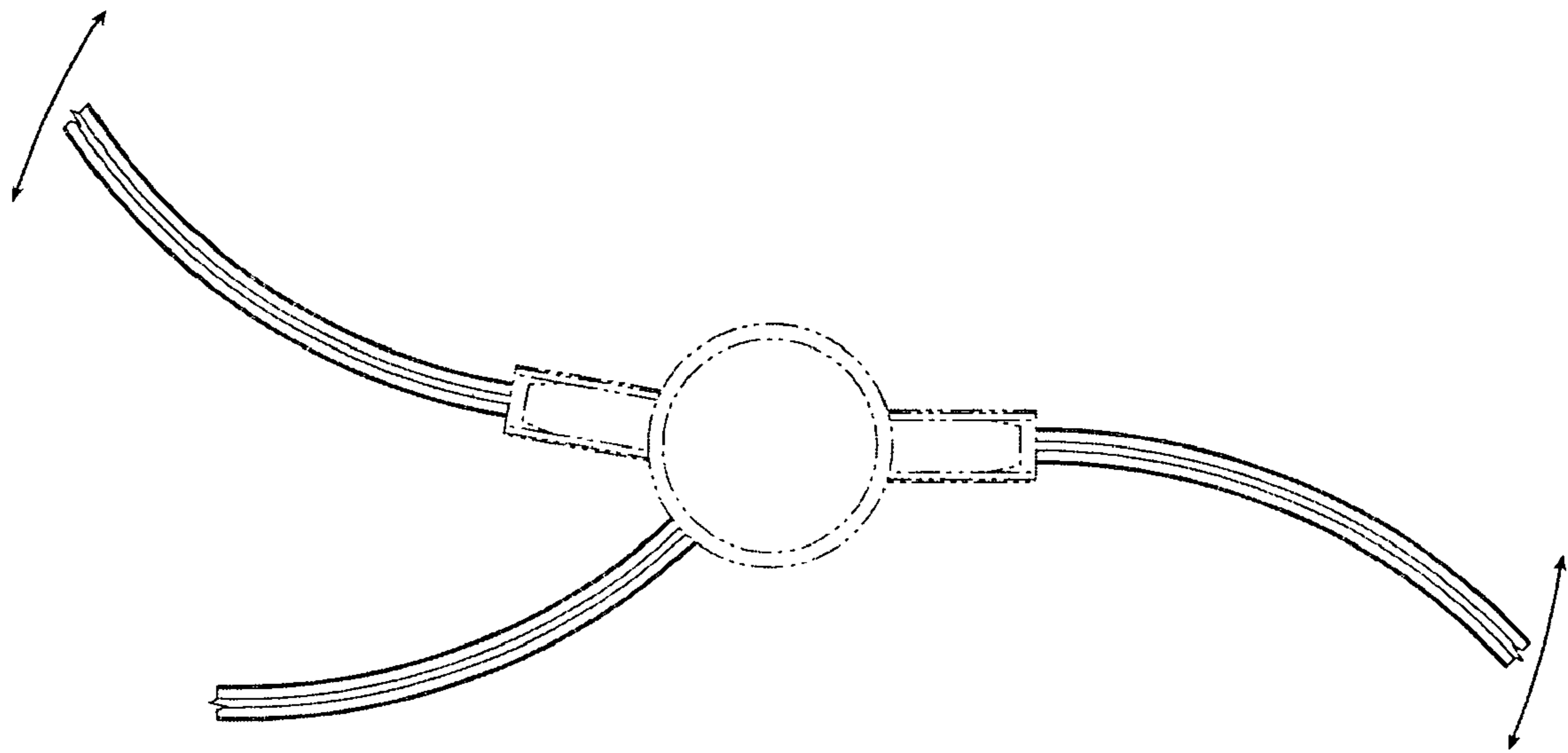
*Fig. 13*



*Fig. 14*

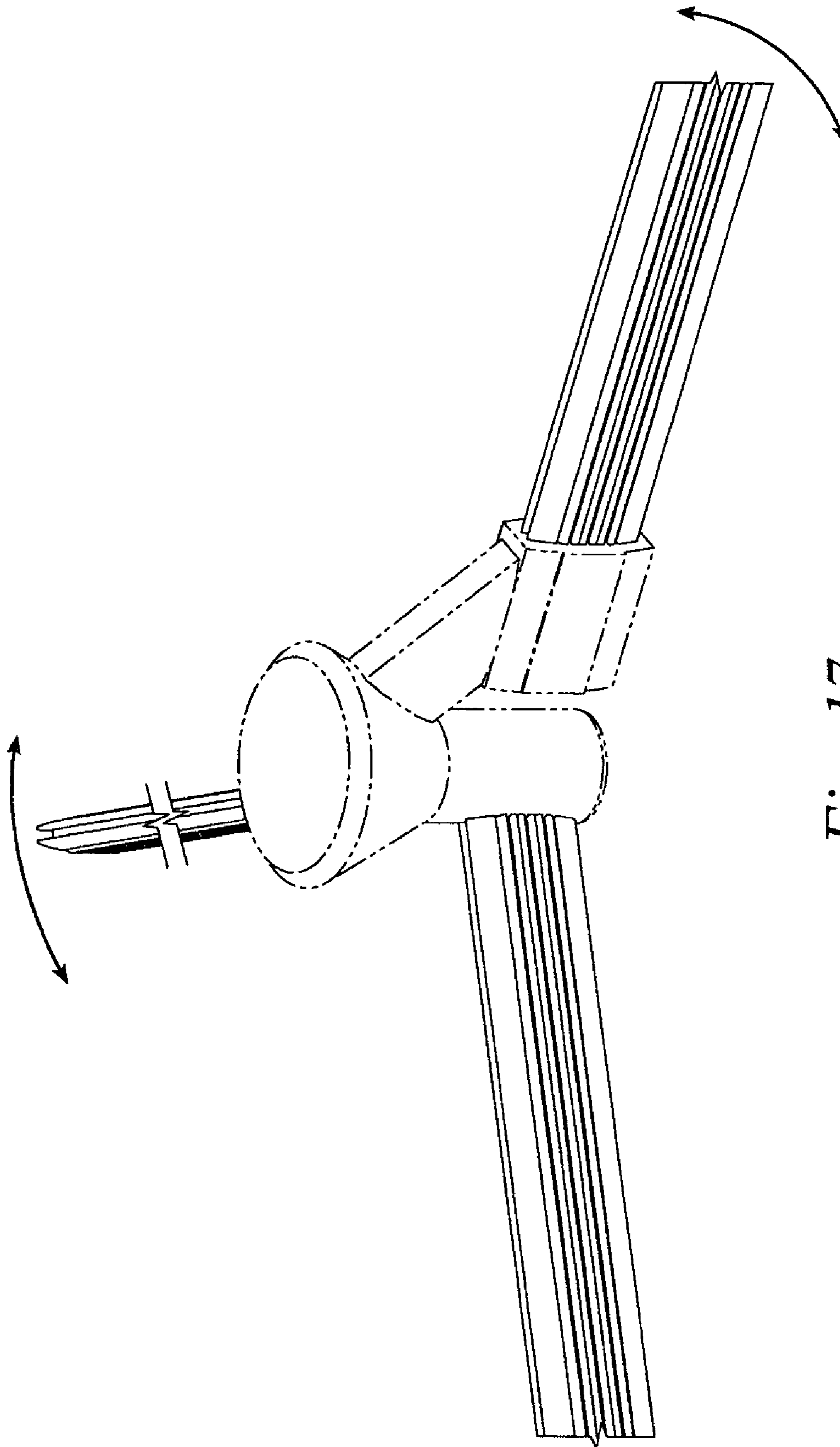


*Fig. 15*

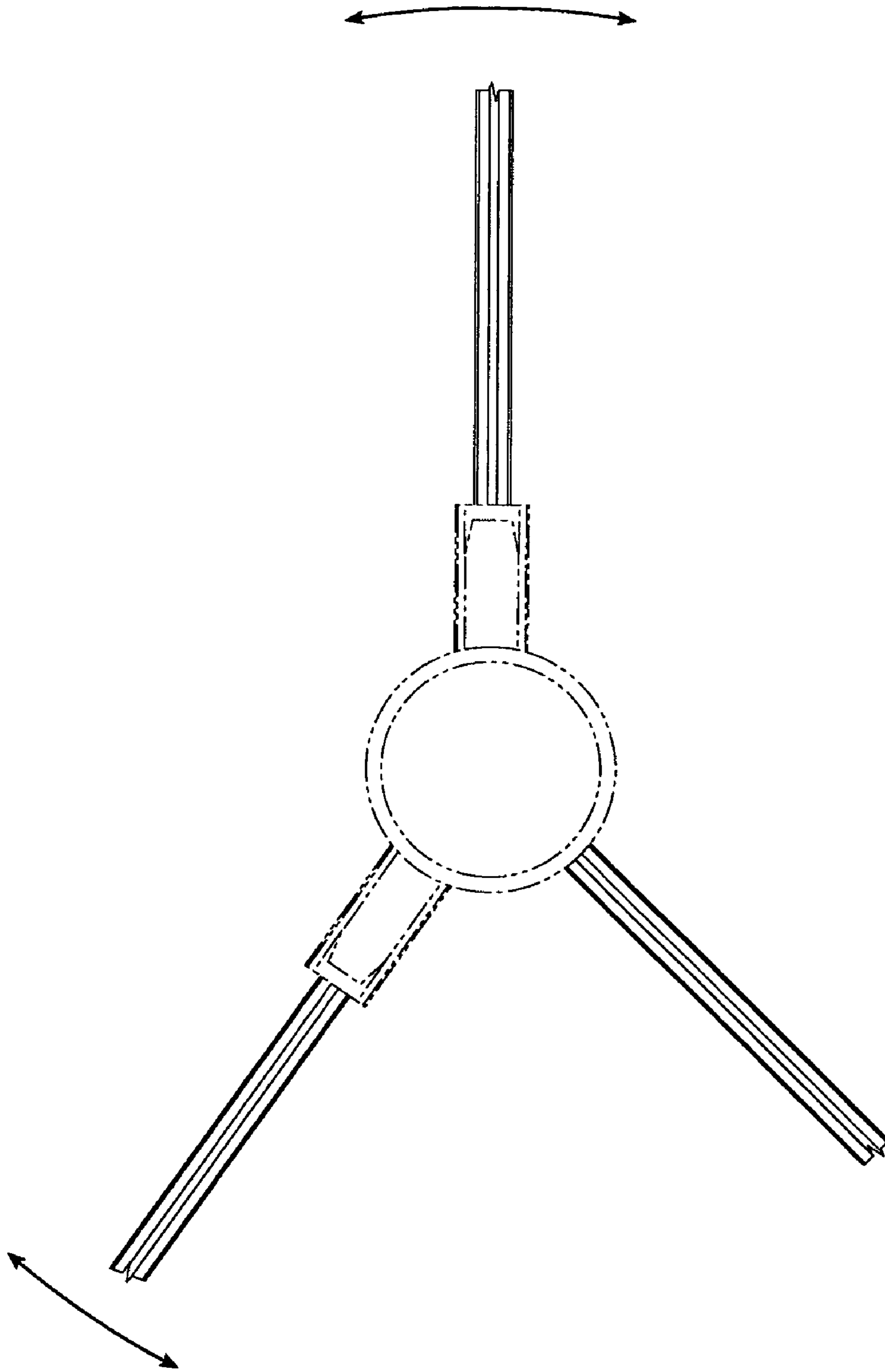


*Fig. 16*





*Fig. 17*



*Fig. 18*

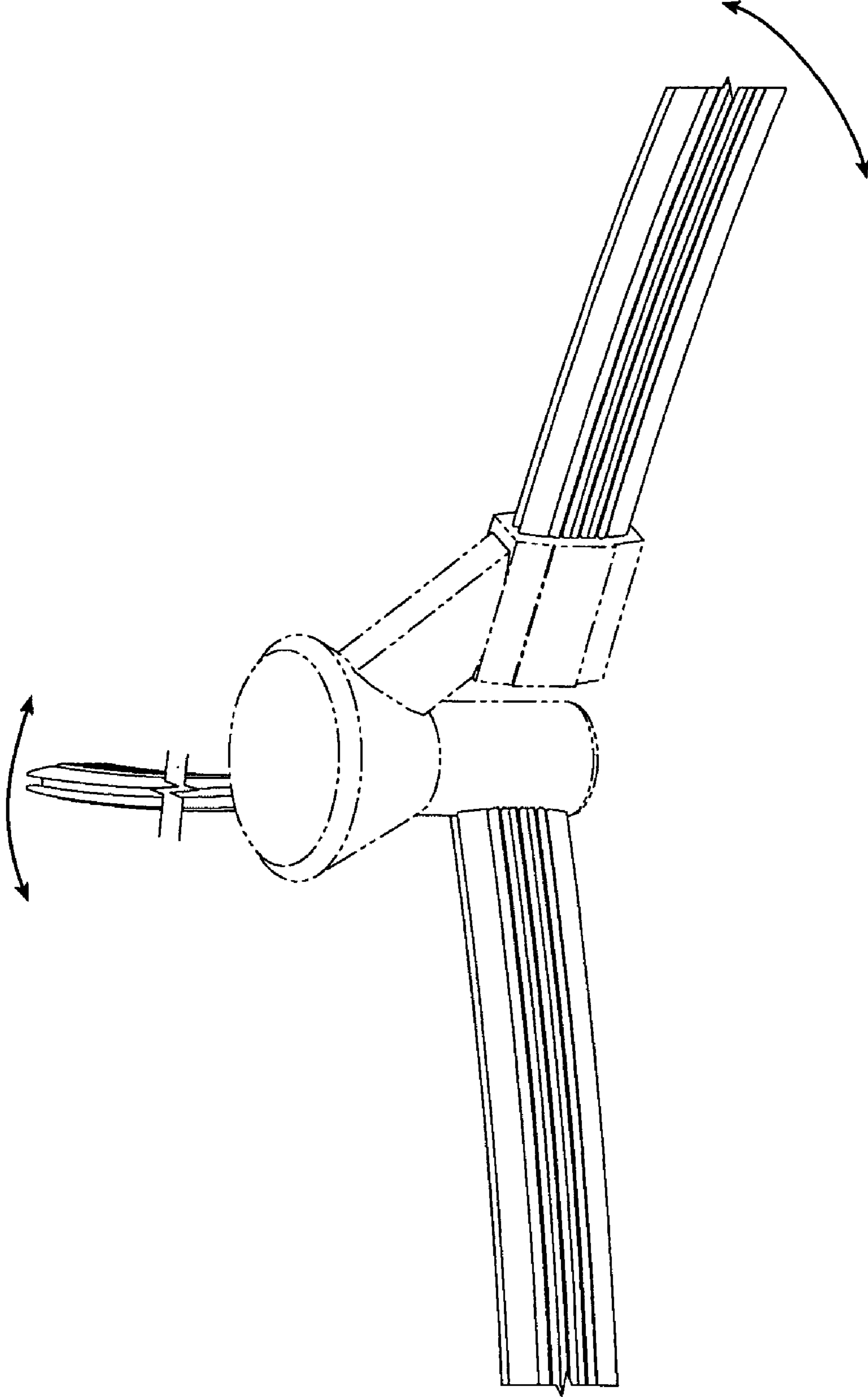
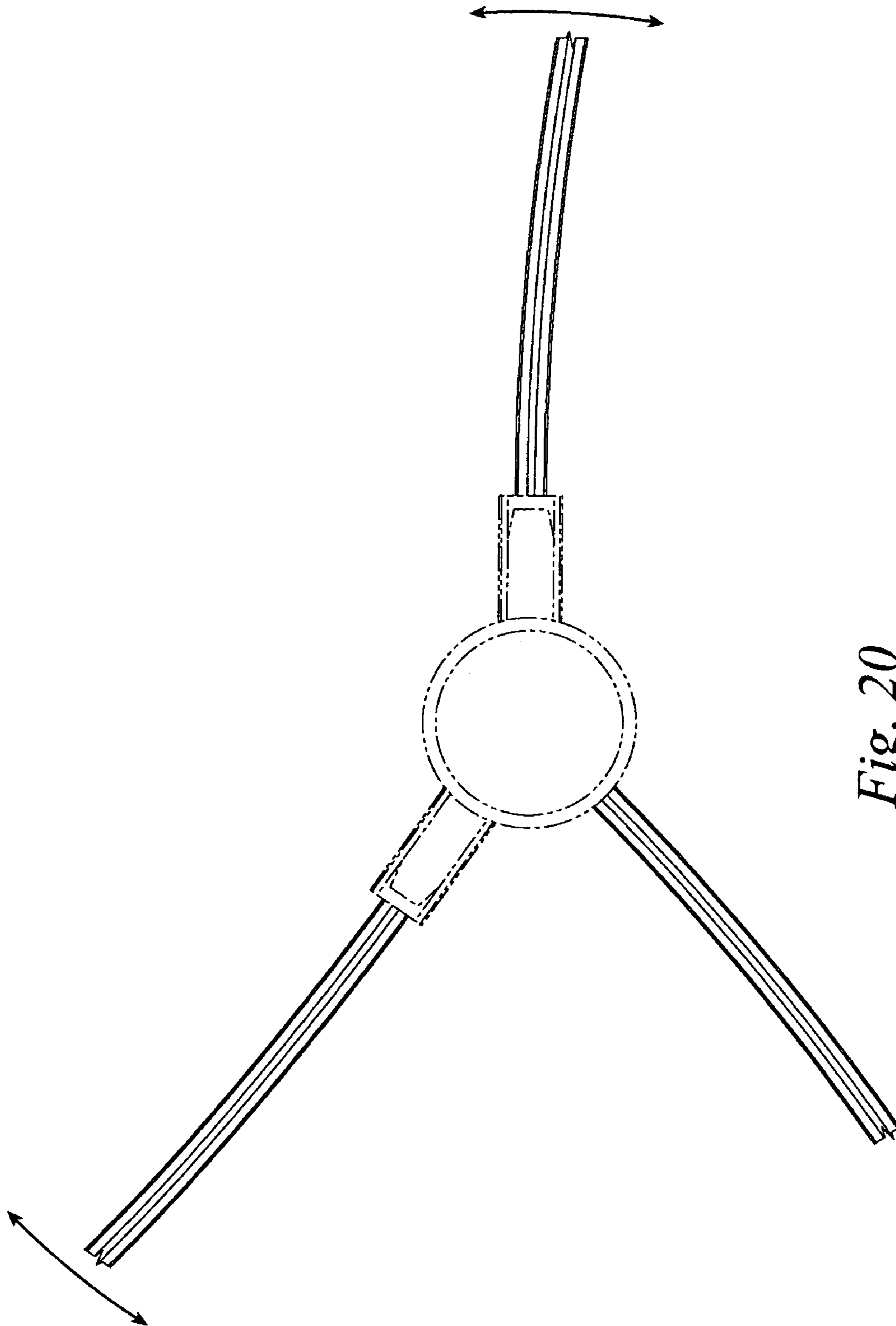
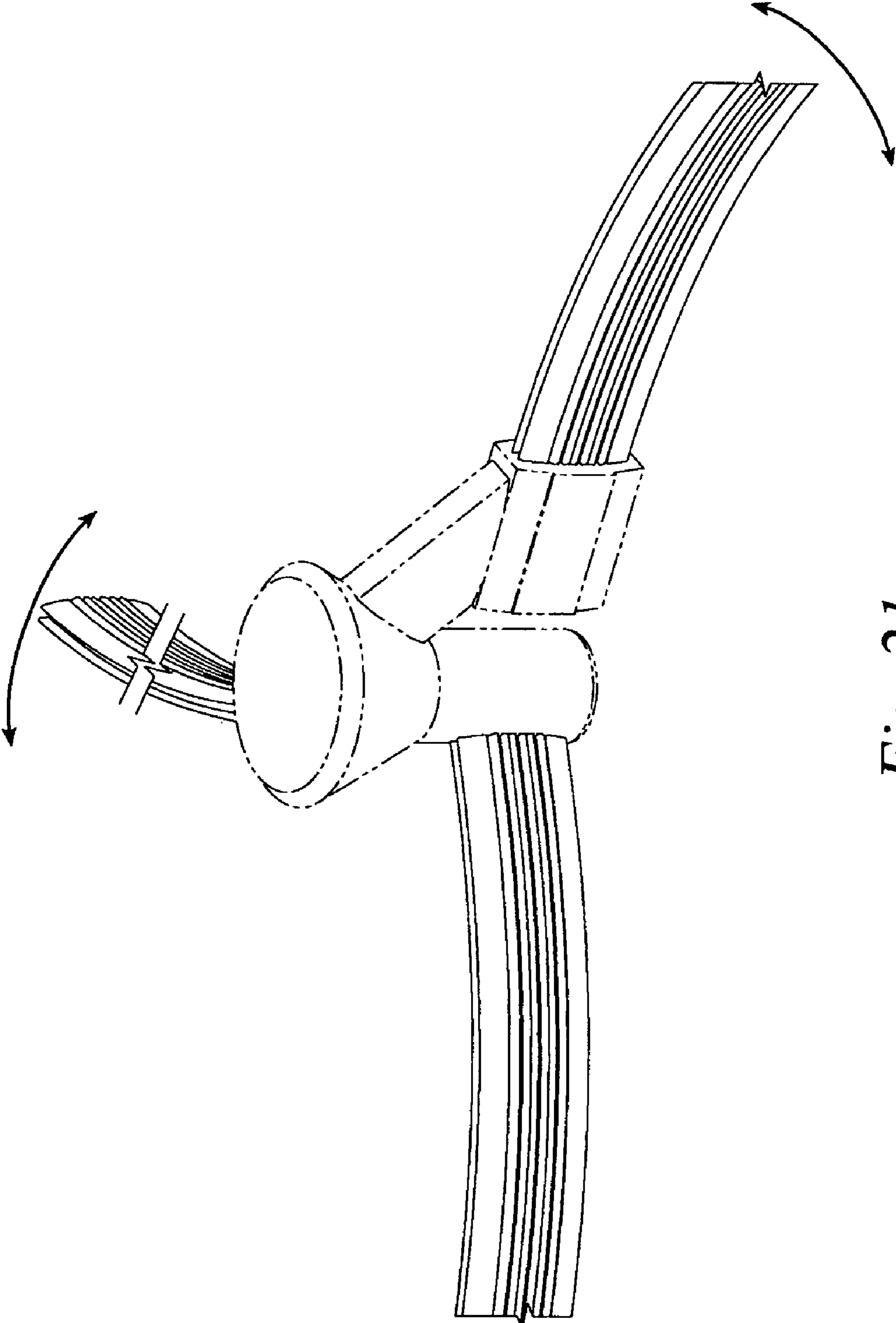


Fig. 19

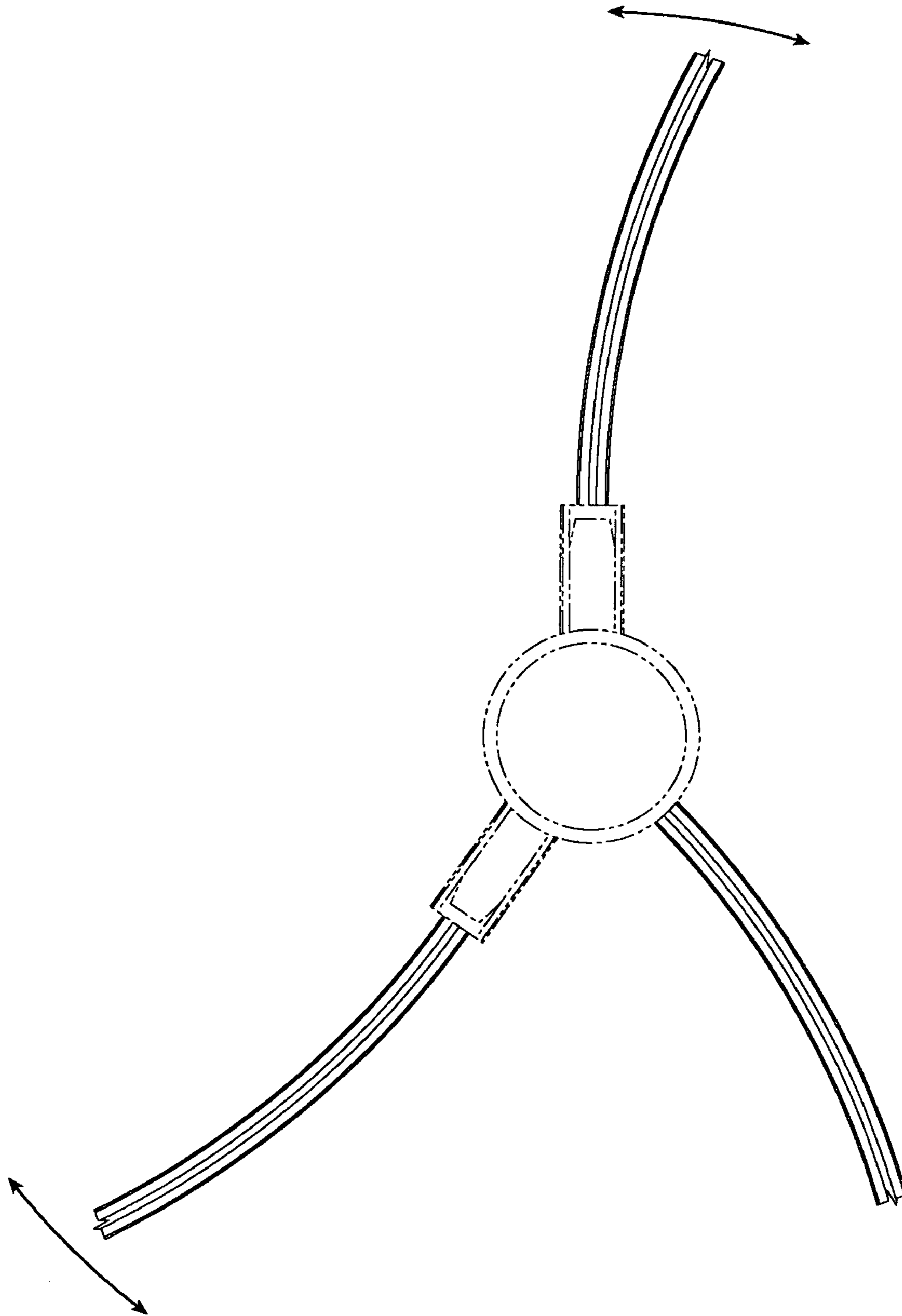


*Fig. 20*



*Fig. 21*





*Fig. 22*

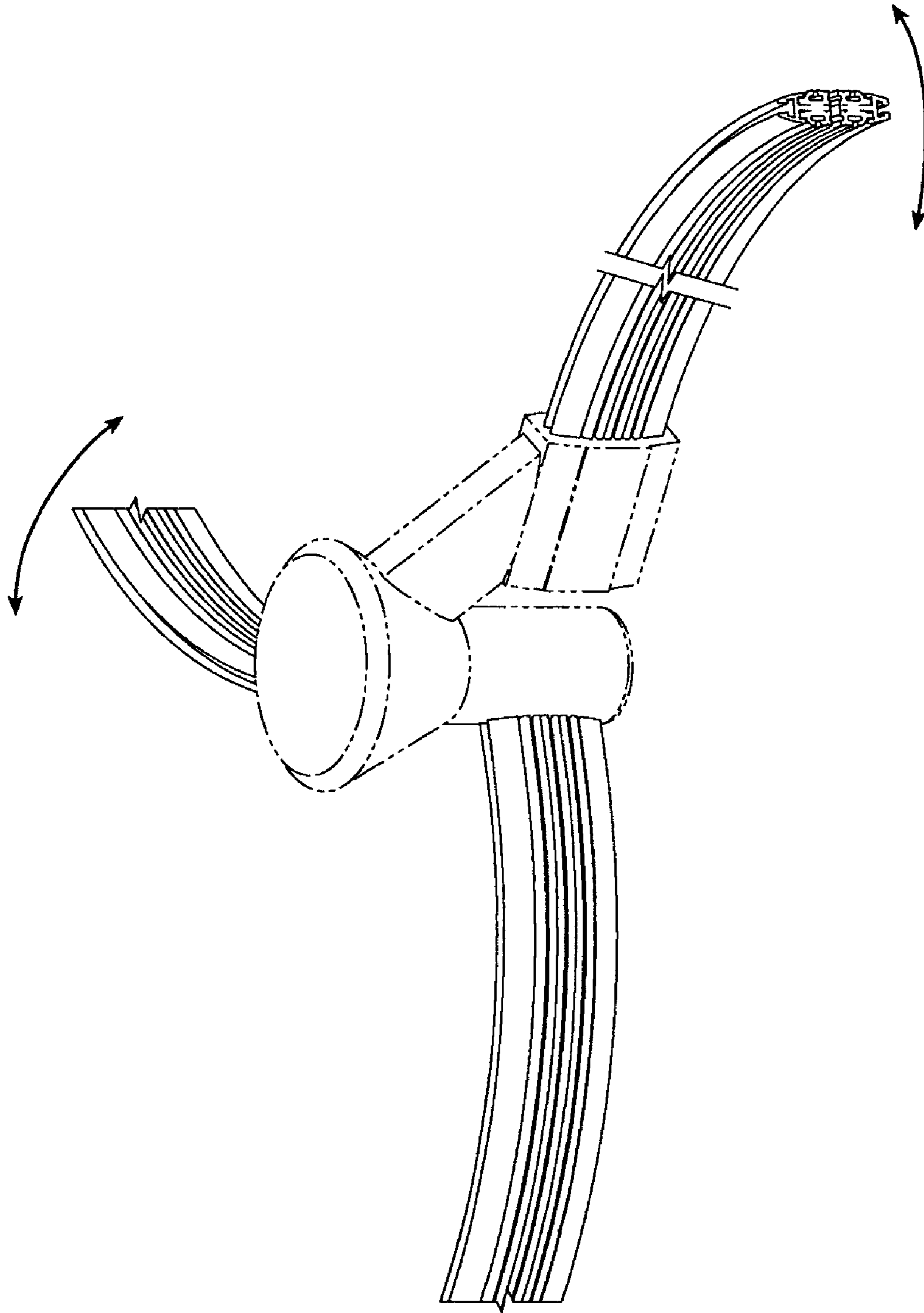


Fig. 23

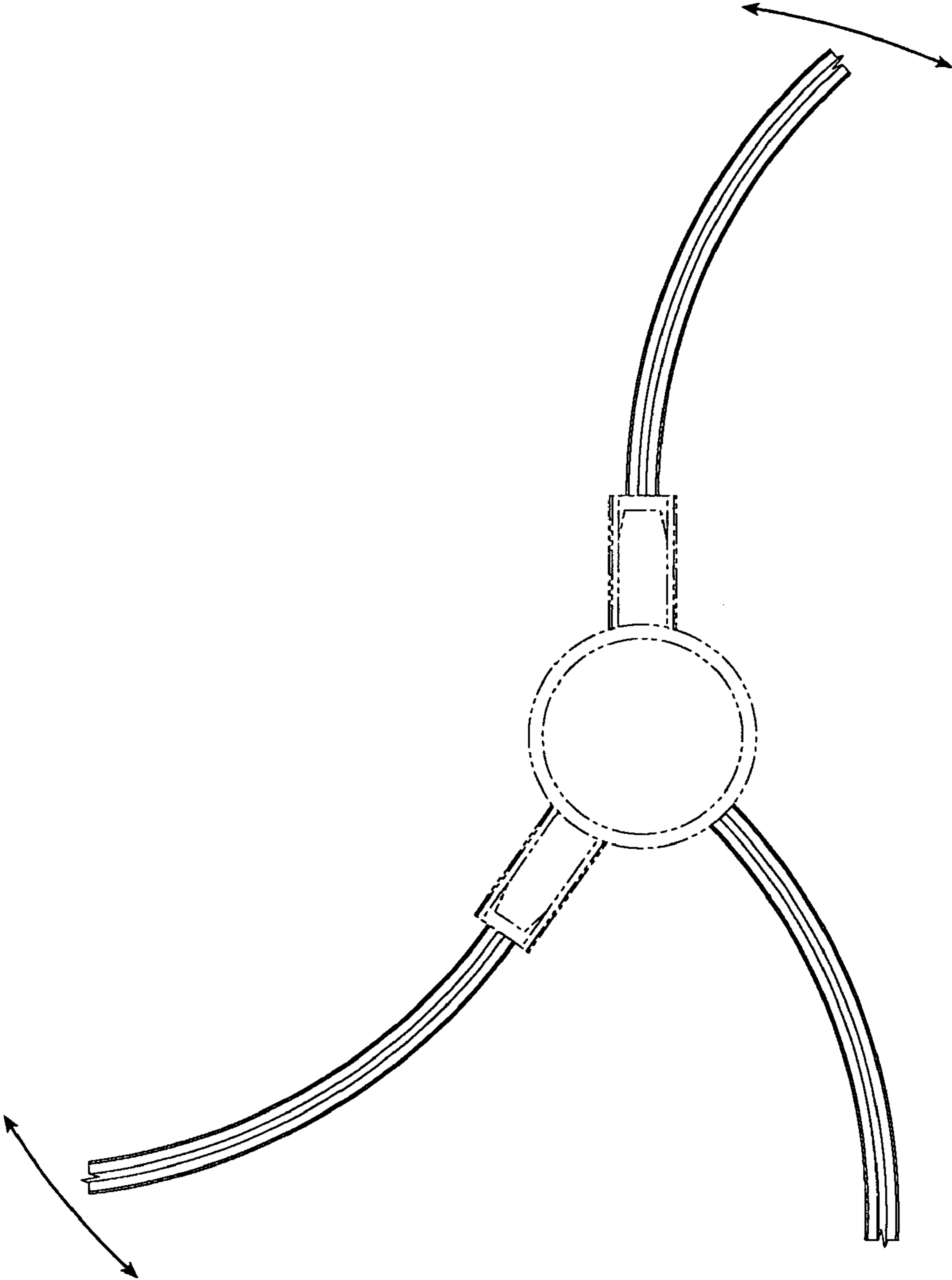
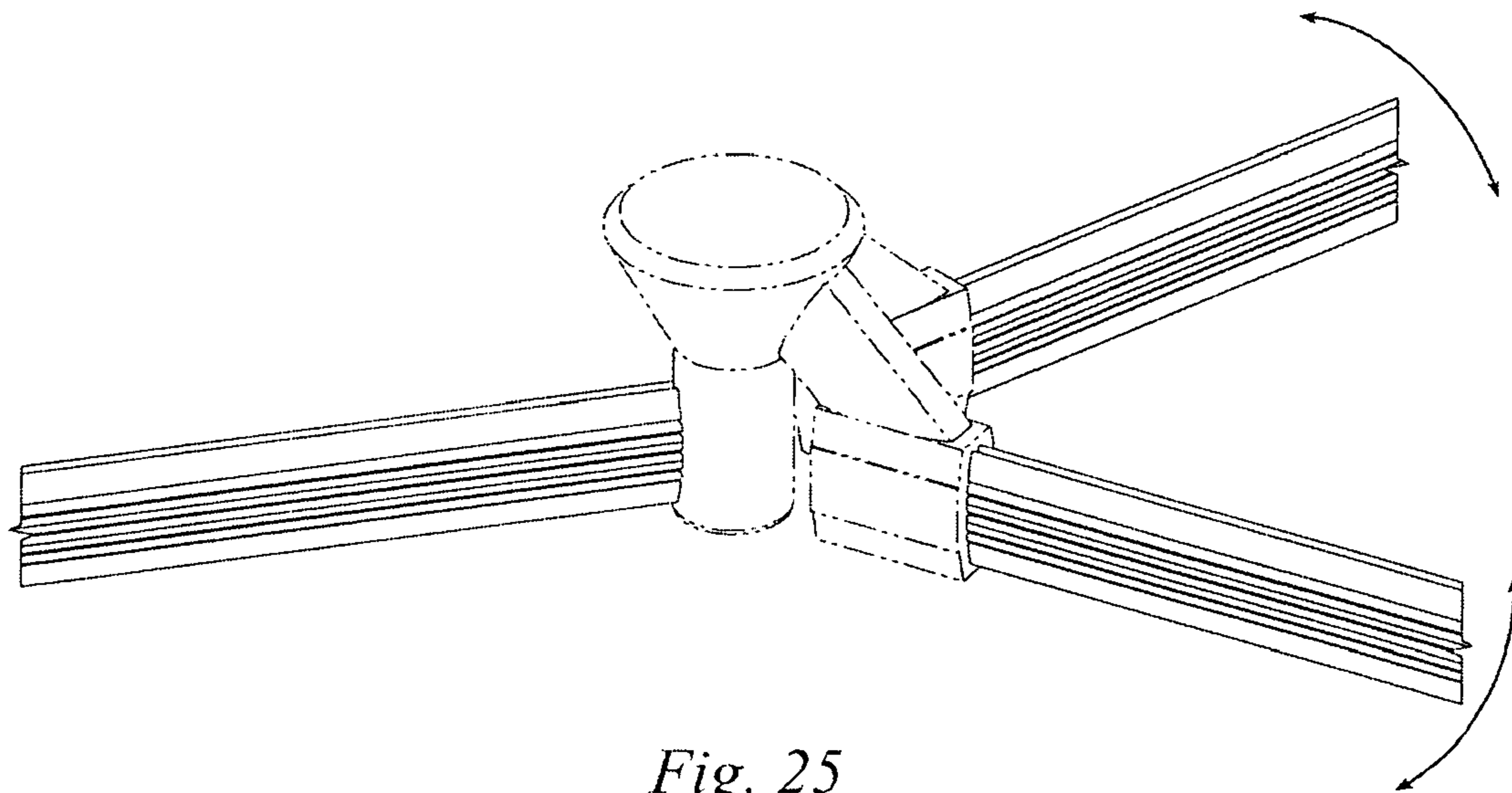
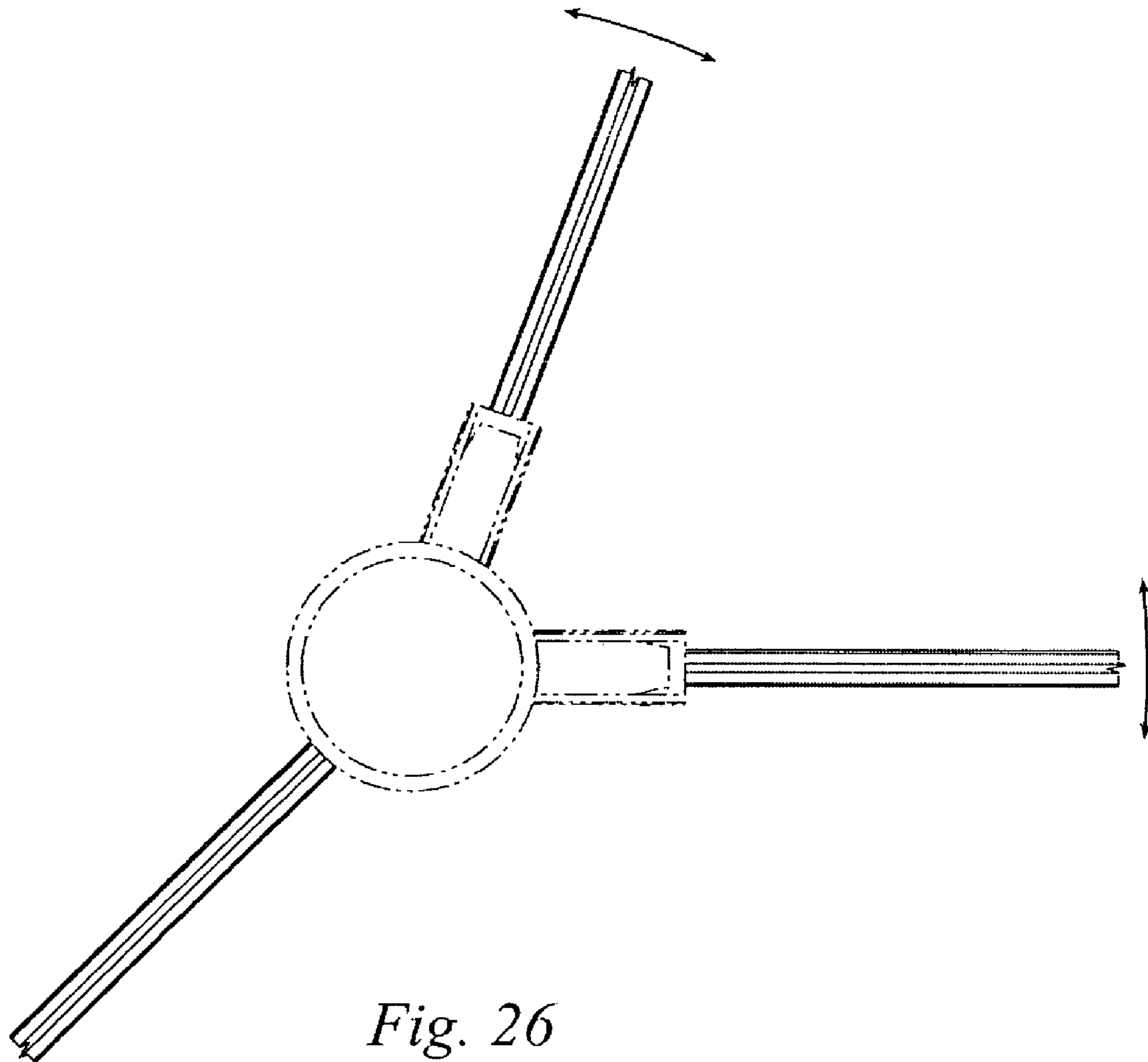


Fig. 24

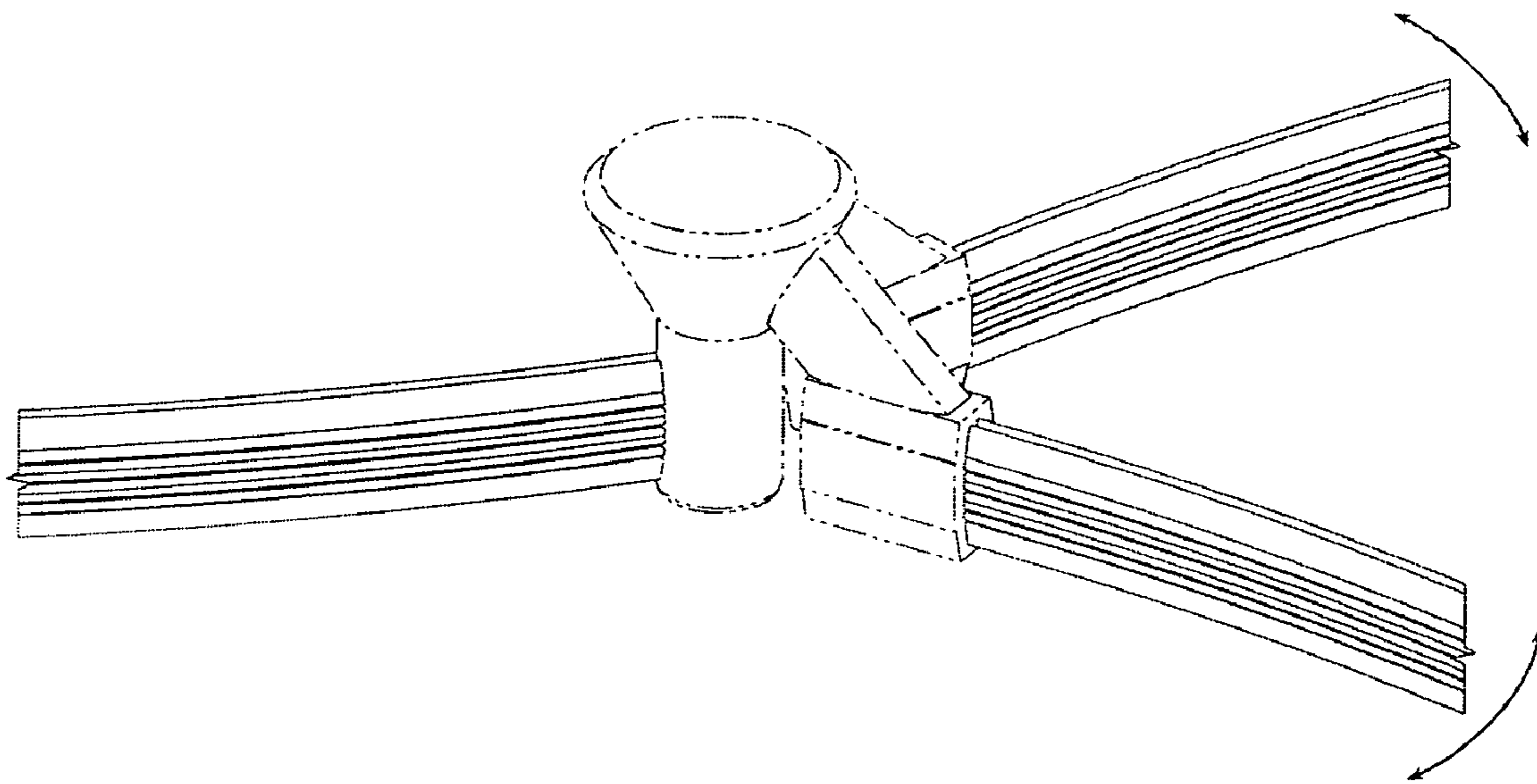


*Fig. 25*



*Fig. 26*





*Fig. 27*

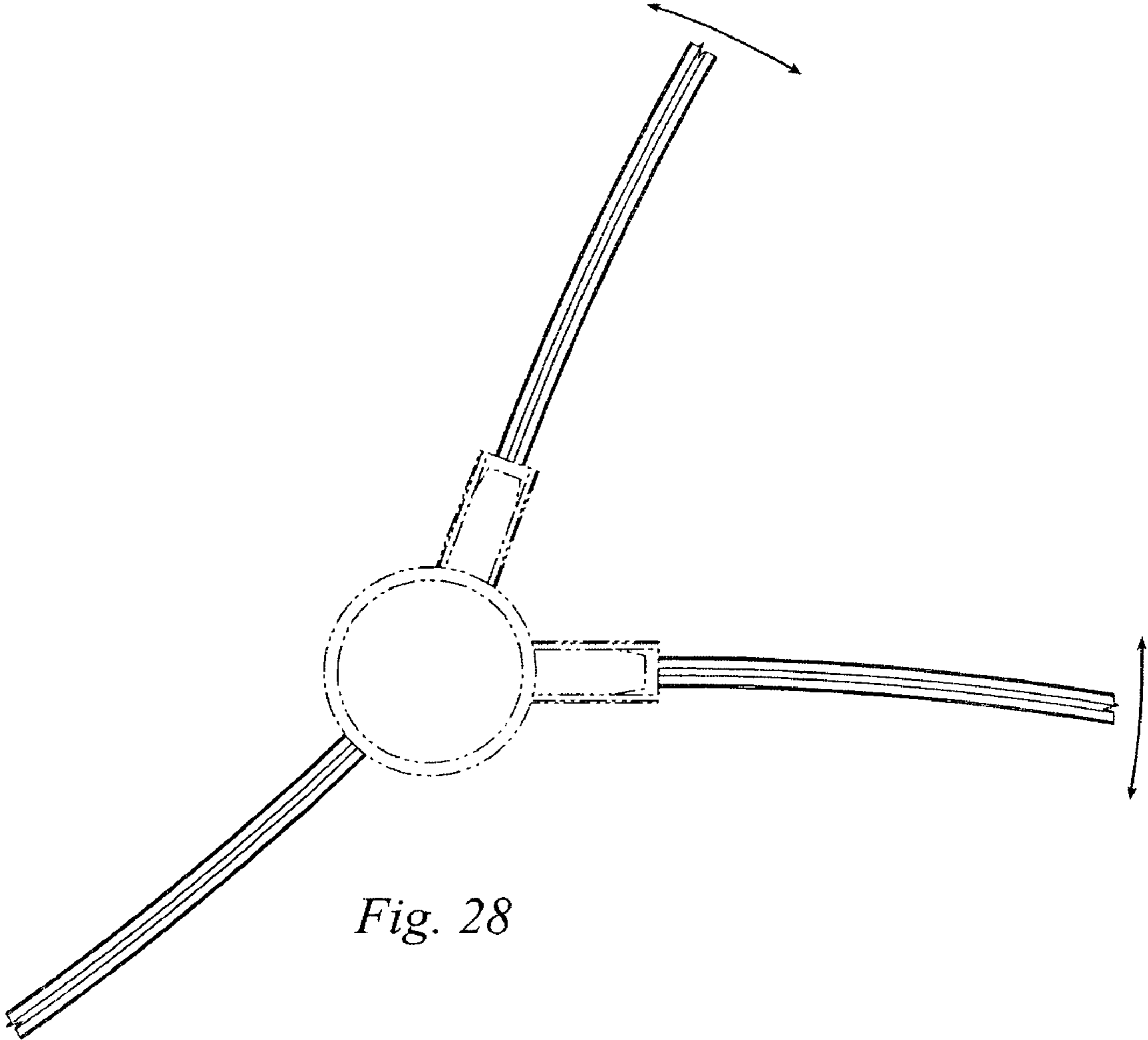
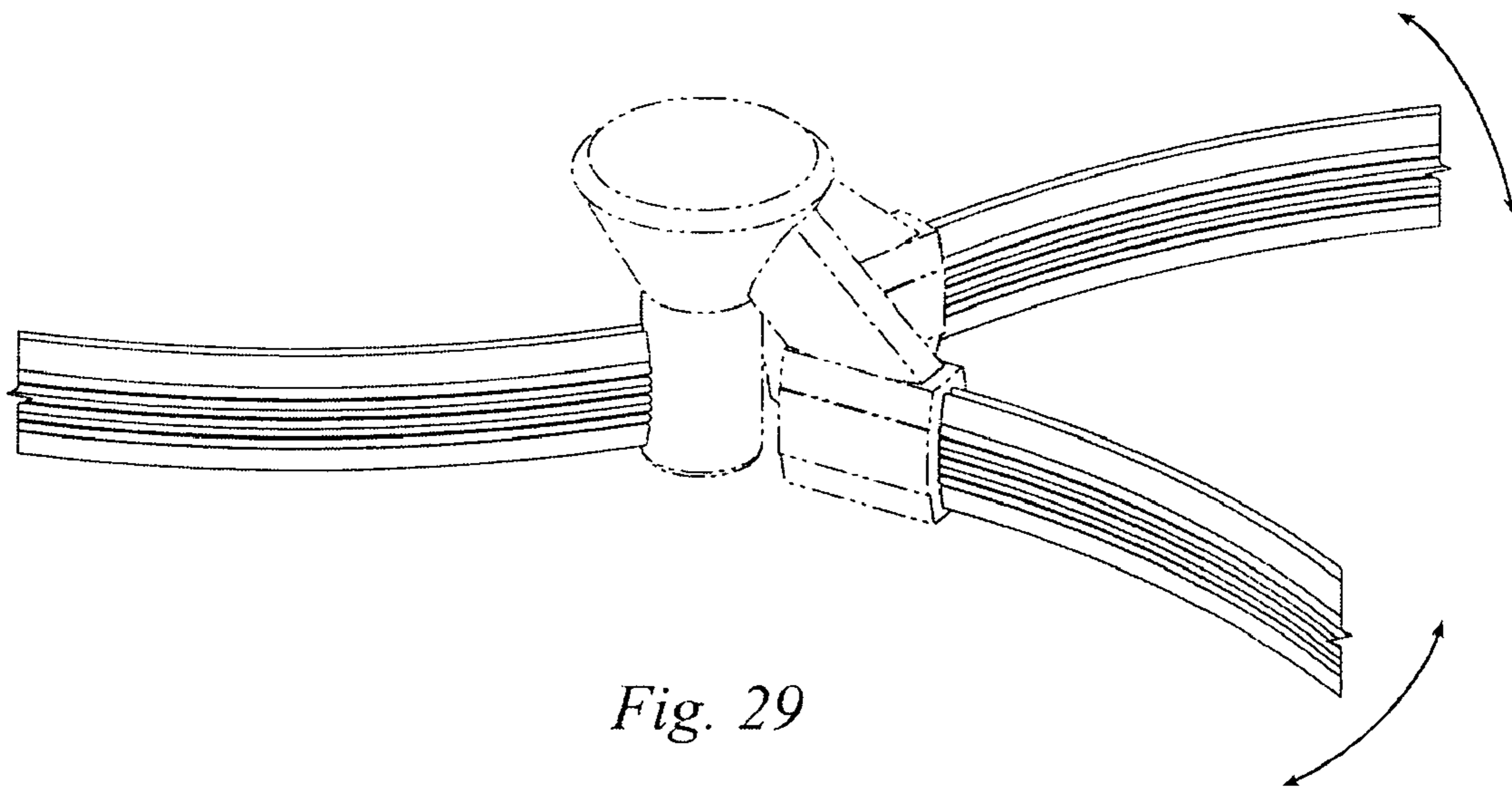
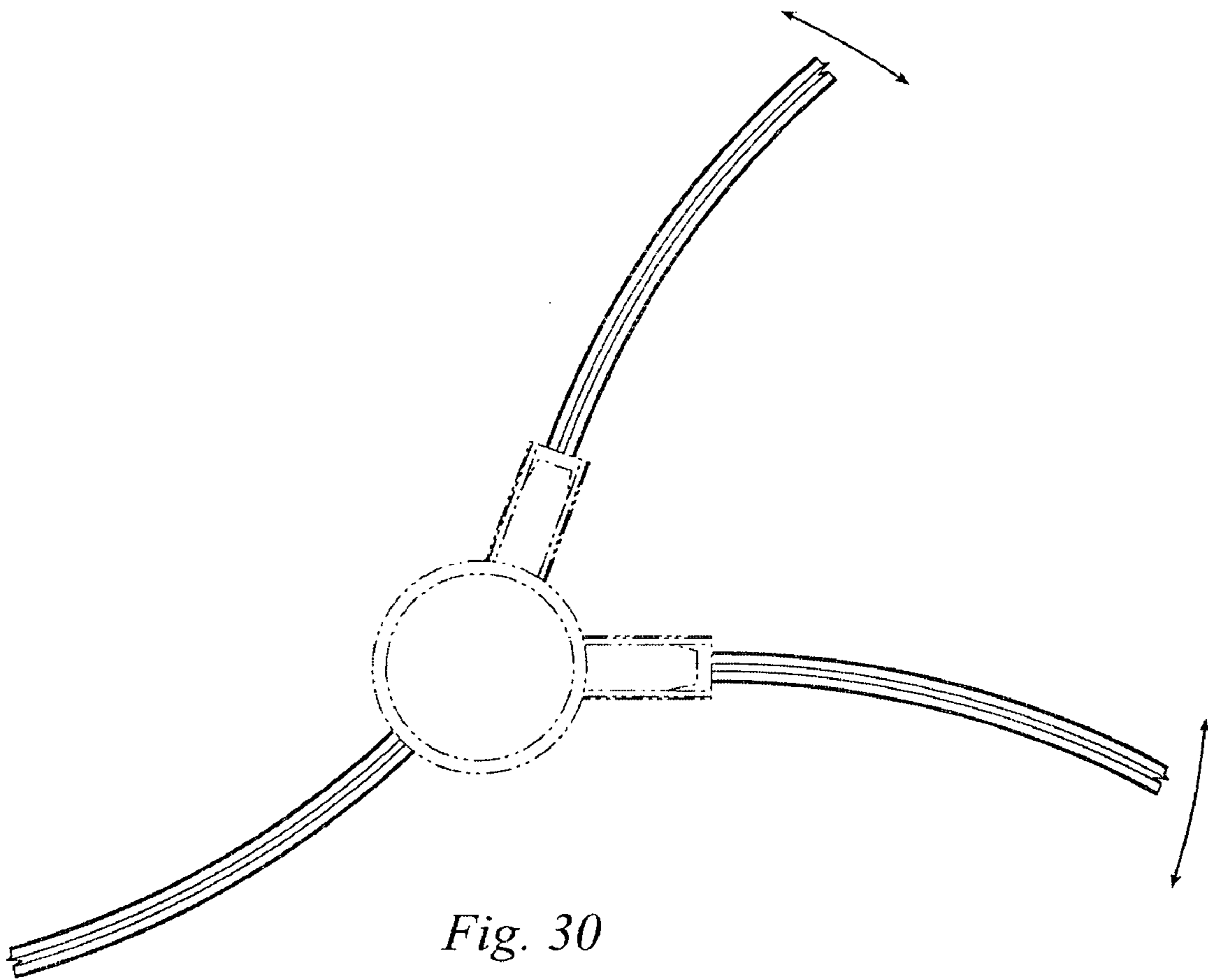
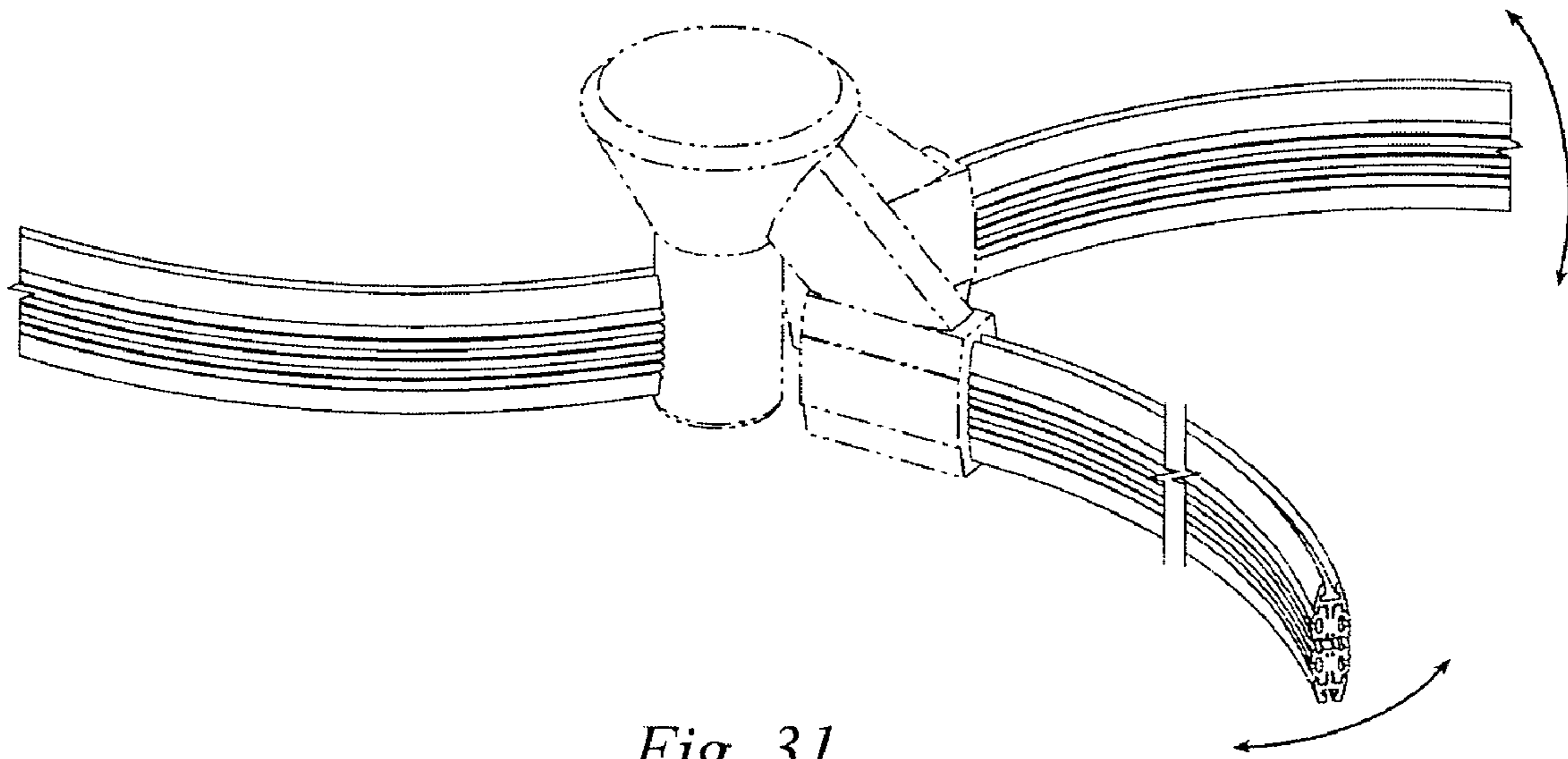


Fig. 28

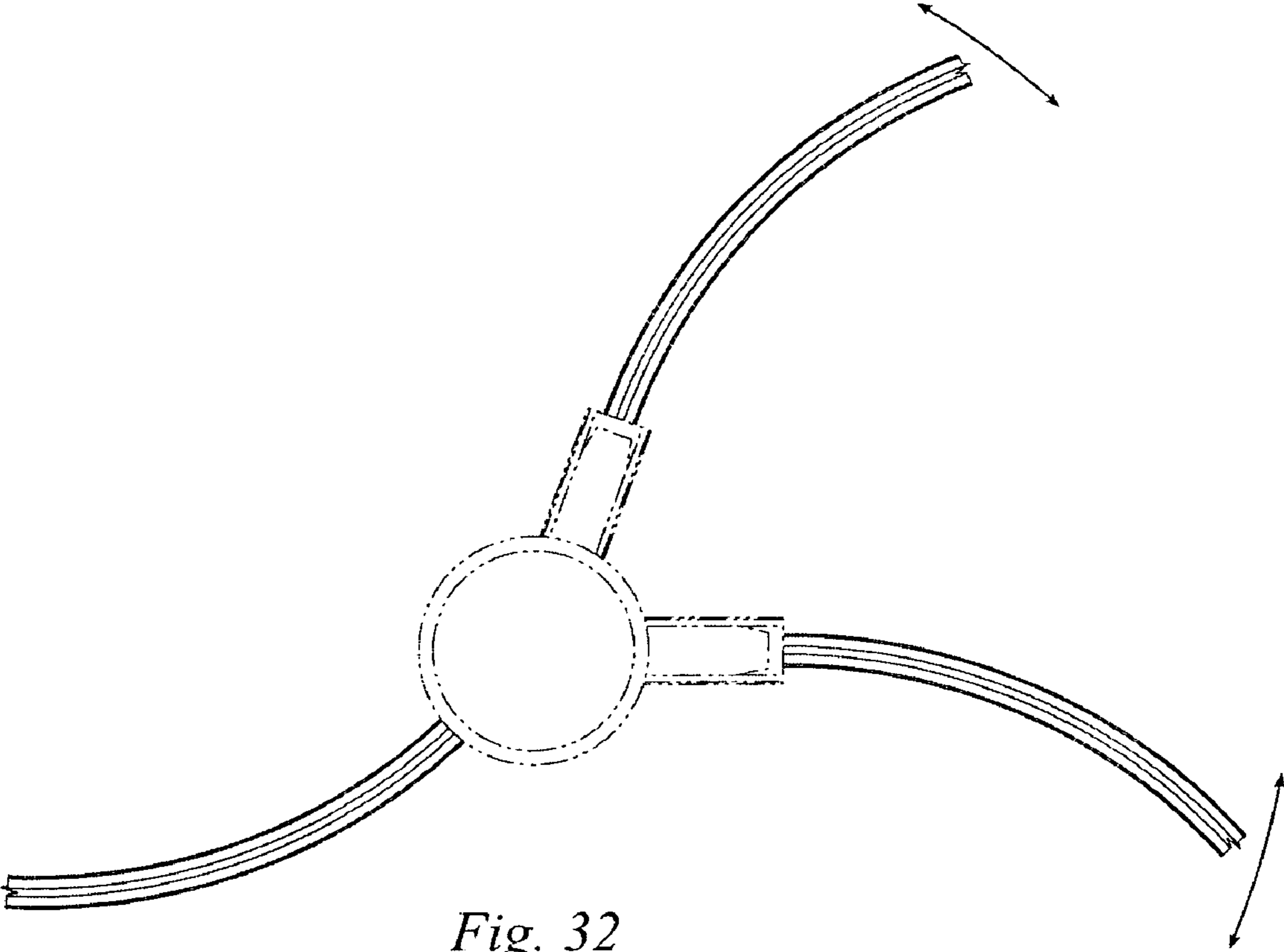


*Fig. 29*

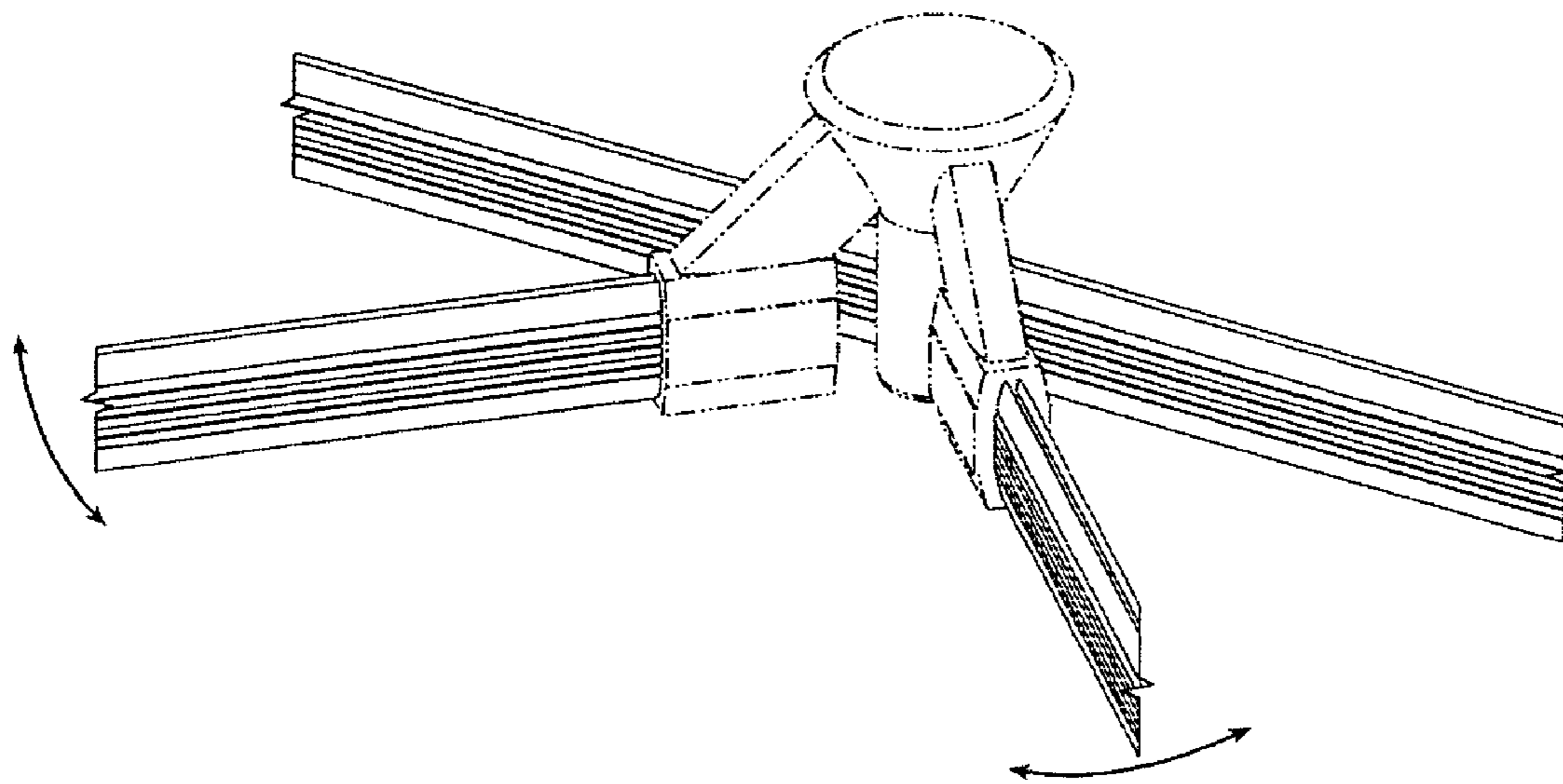




*Fig. 31*

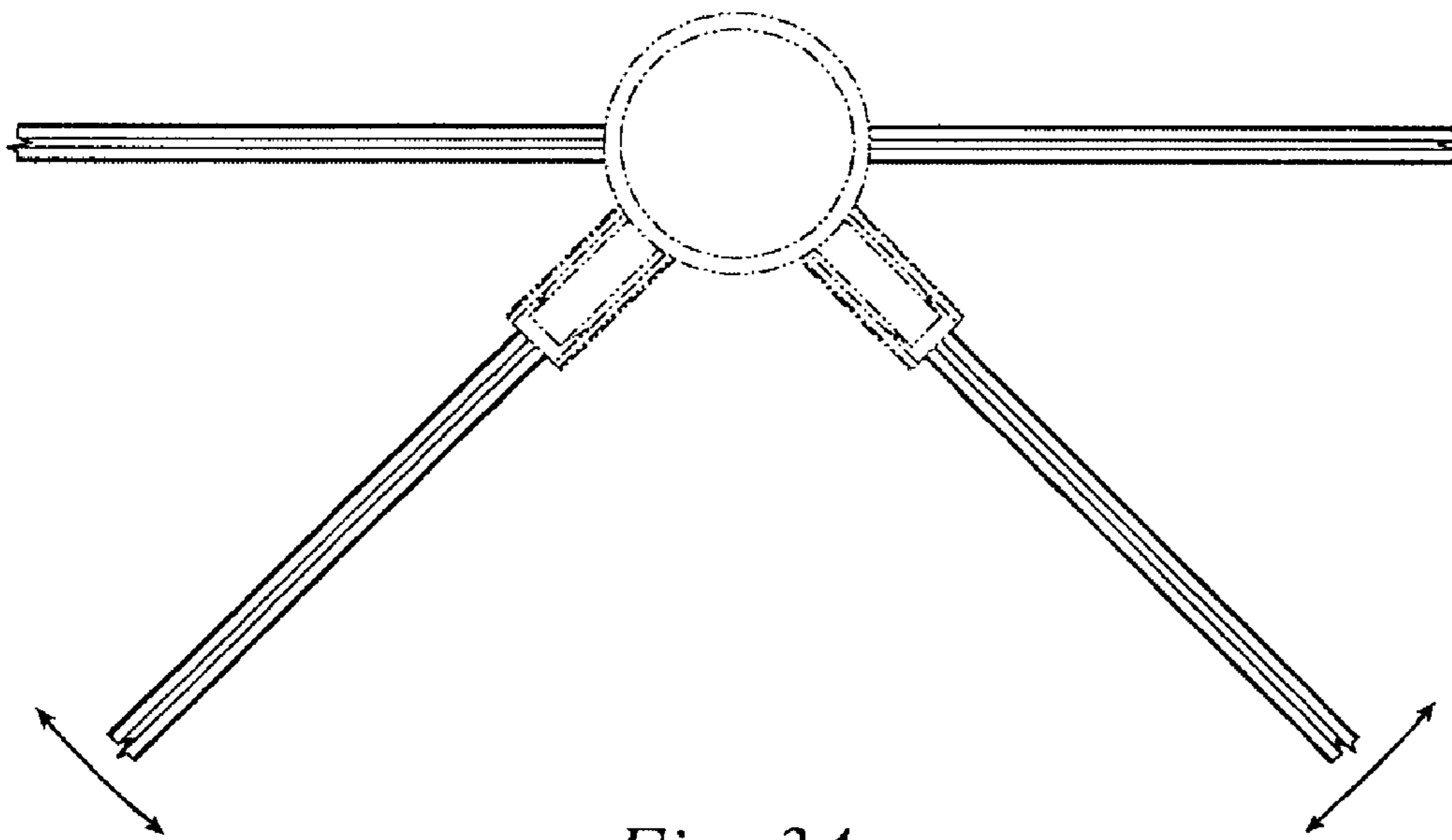


*Fig. 32*

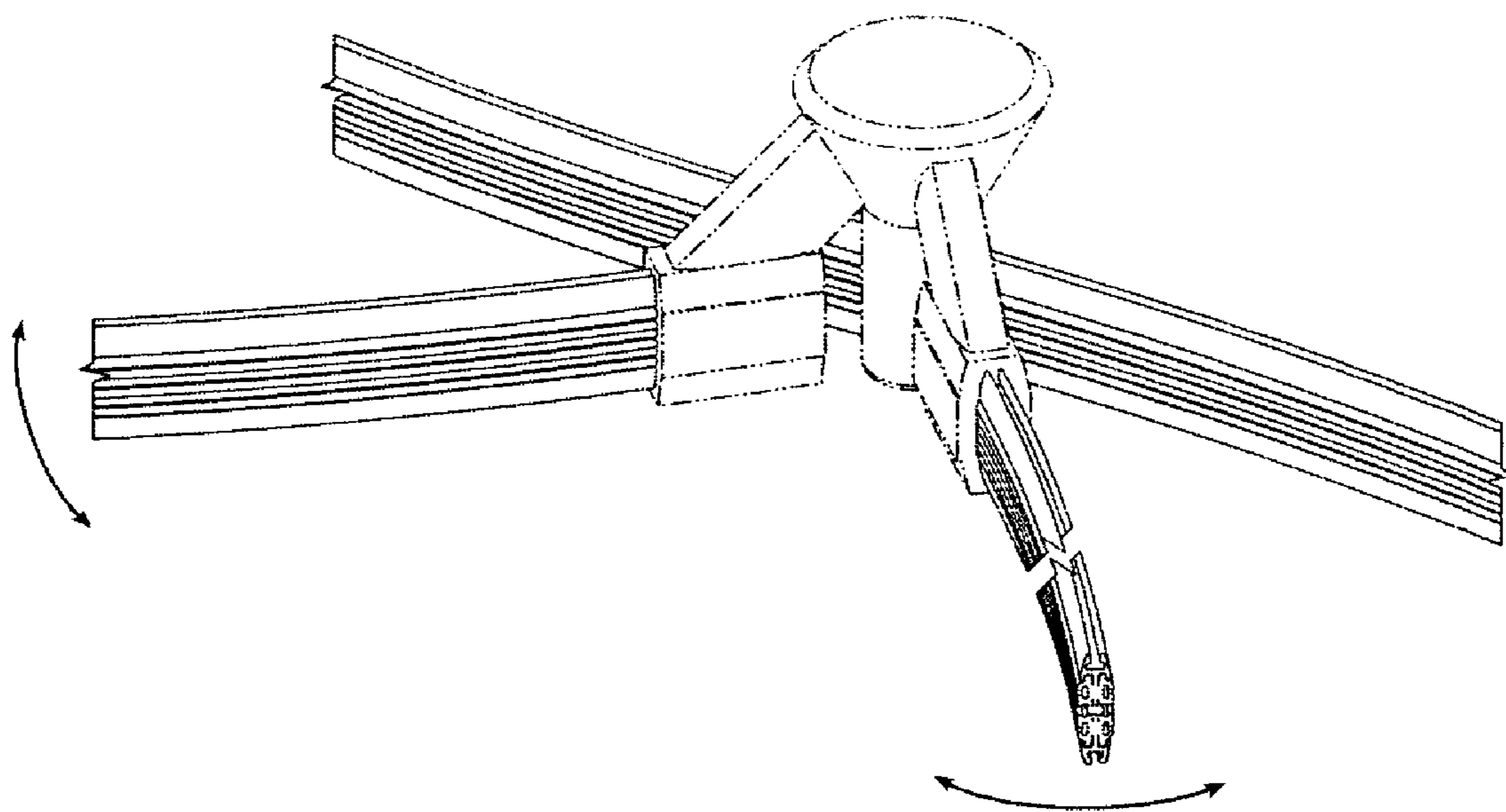


*Fig. 33*

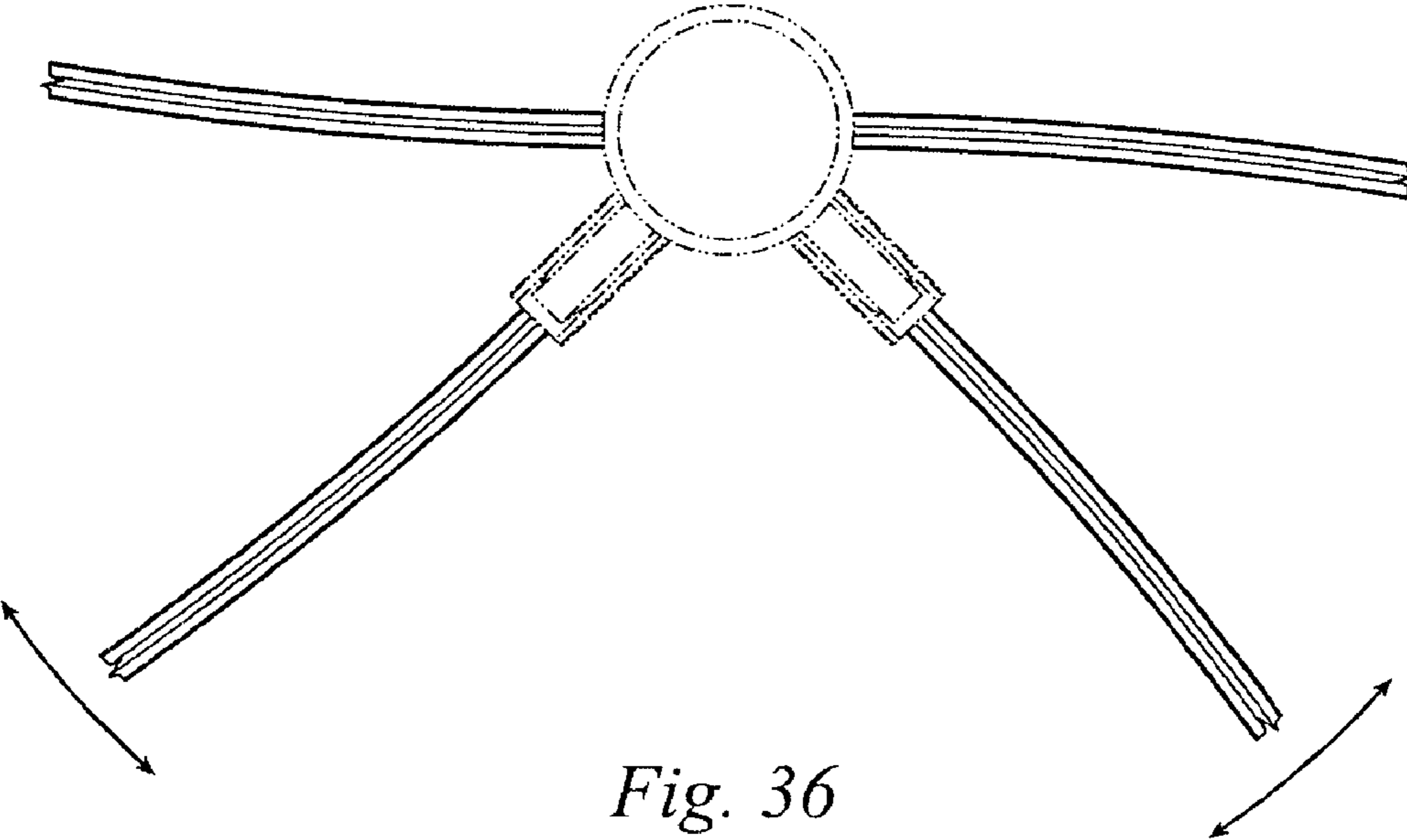




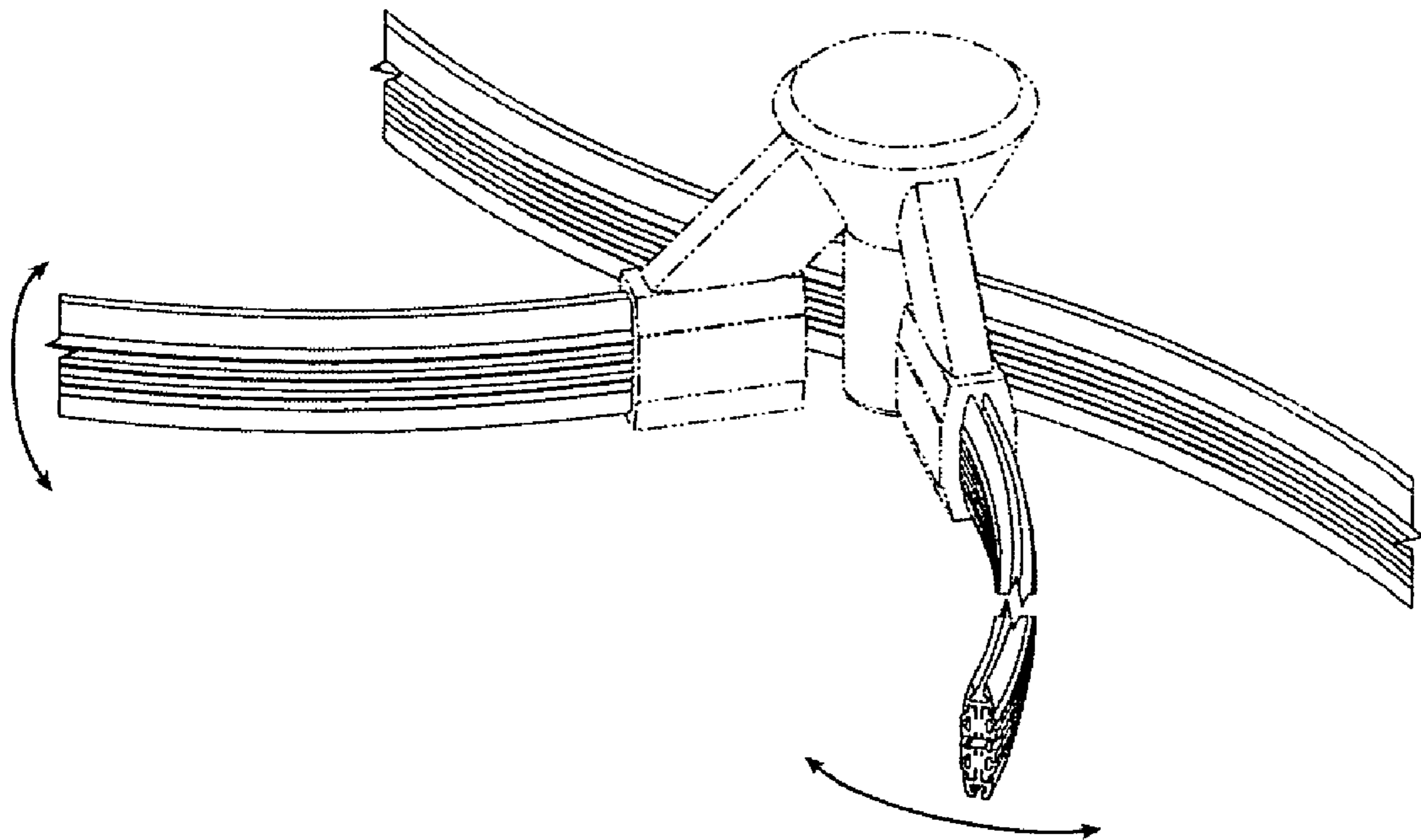
*Fig. 34*



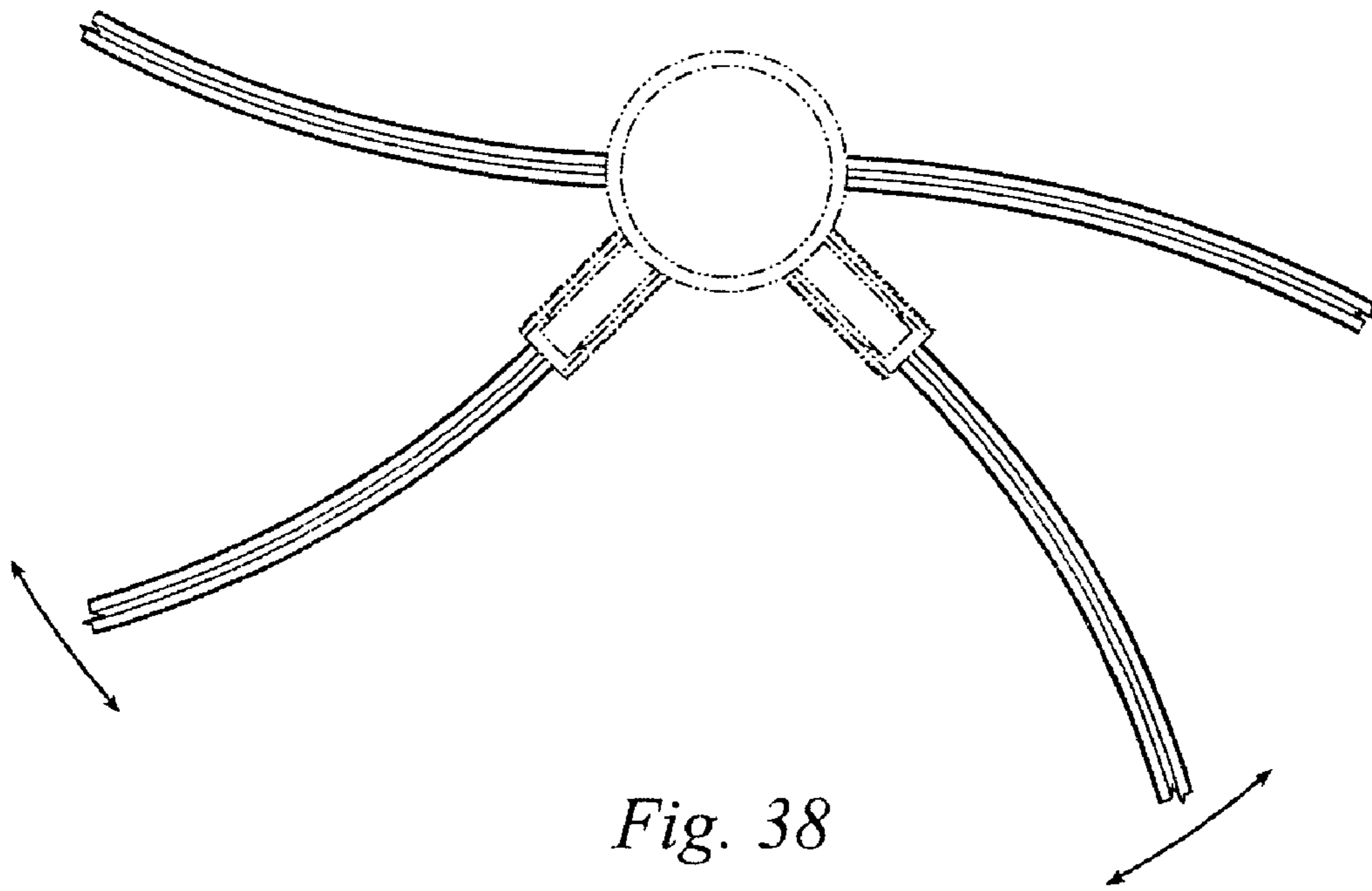
*Fig. 35*

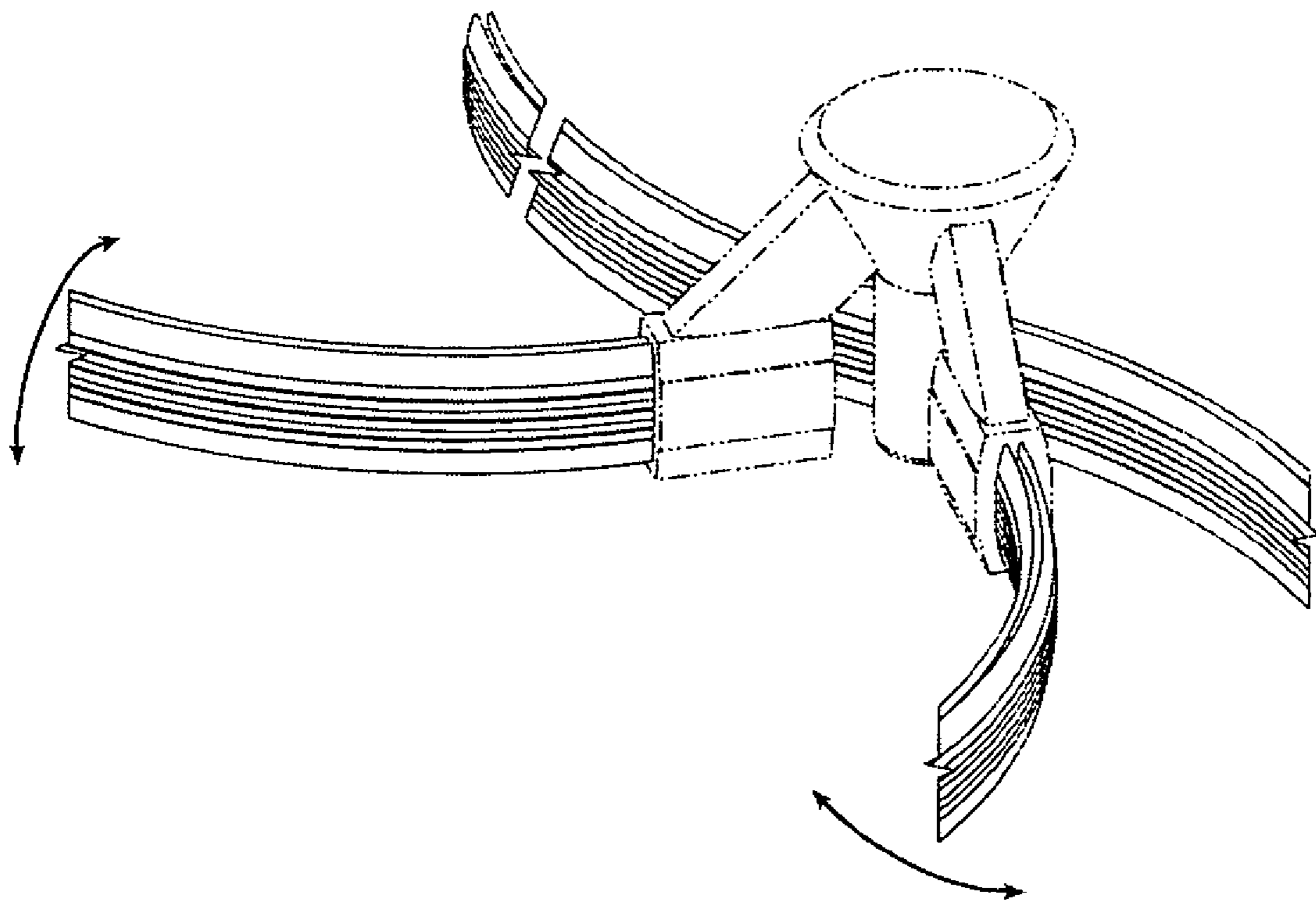


*Fig. 36*

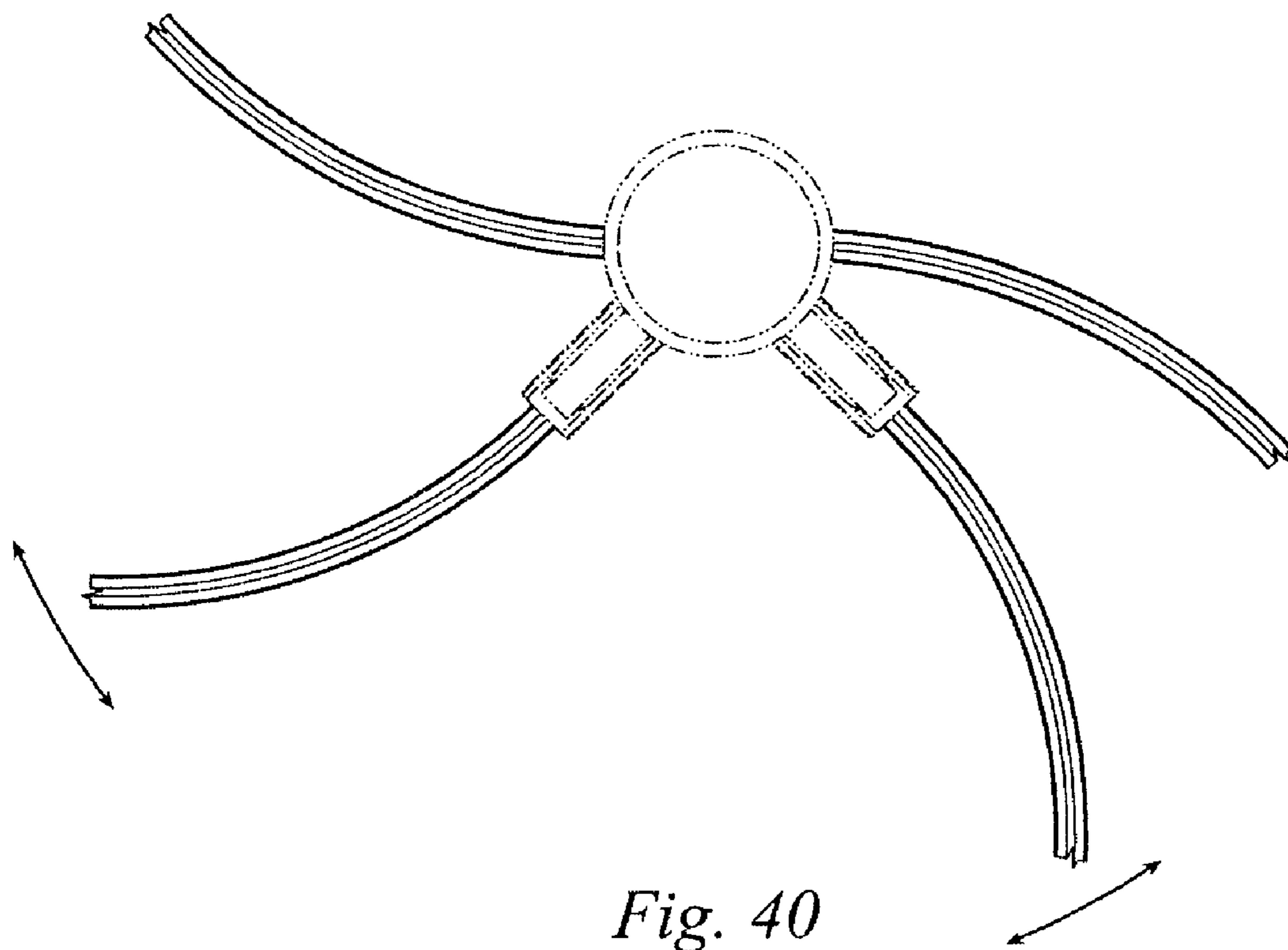


*Fig. 37*



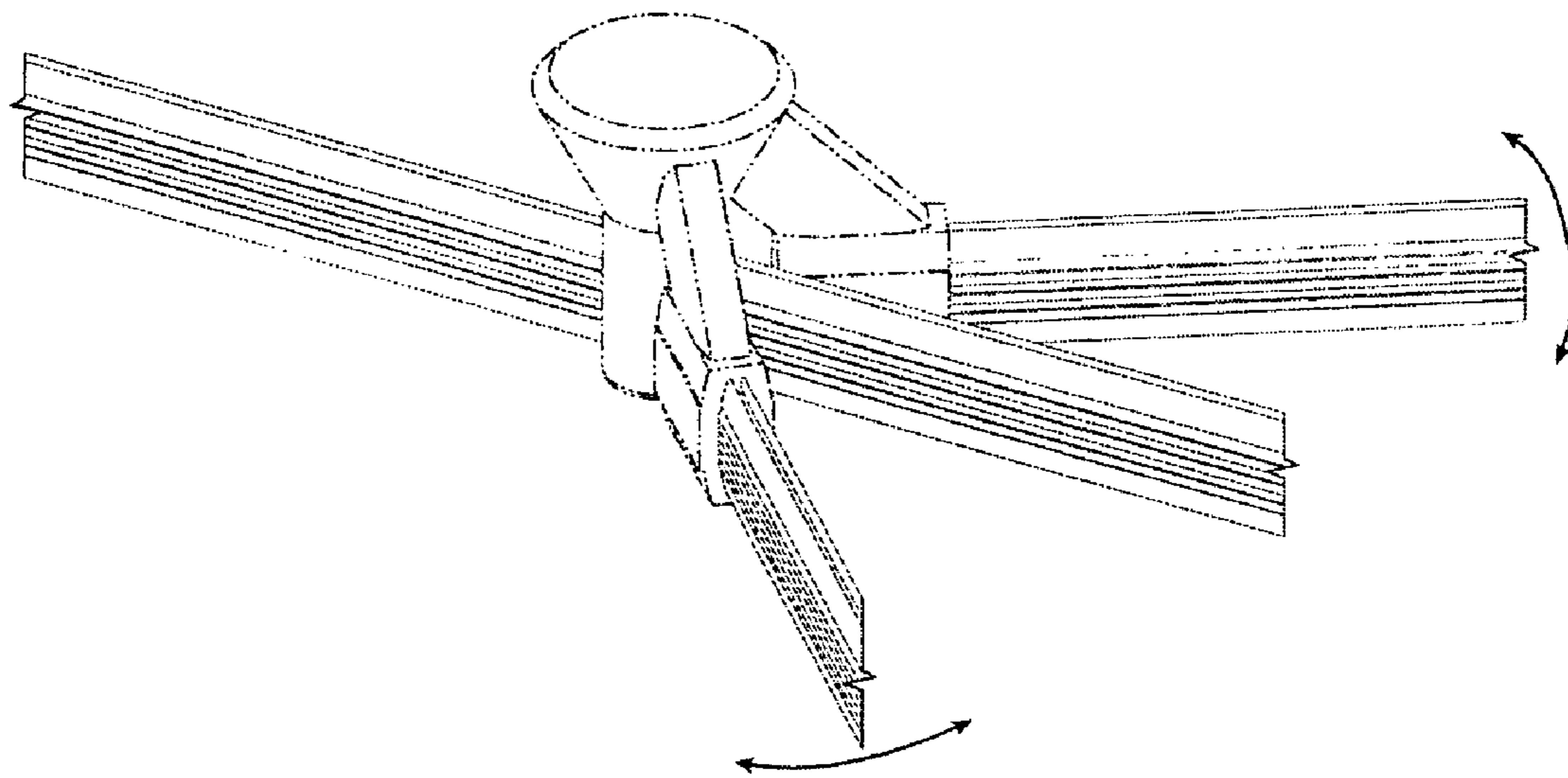


*Fig. 39*

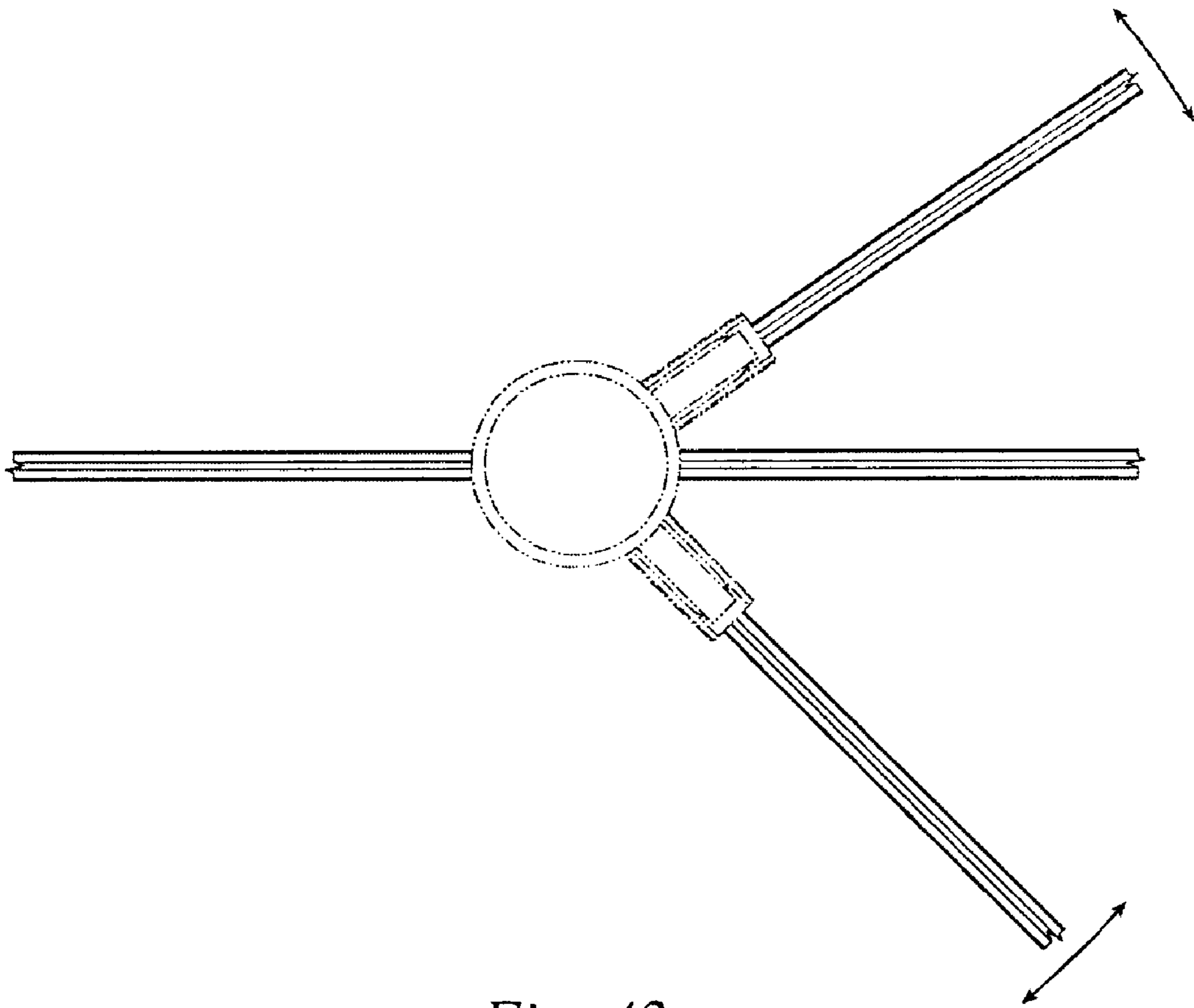


*Fig. 40*

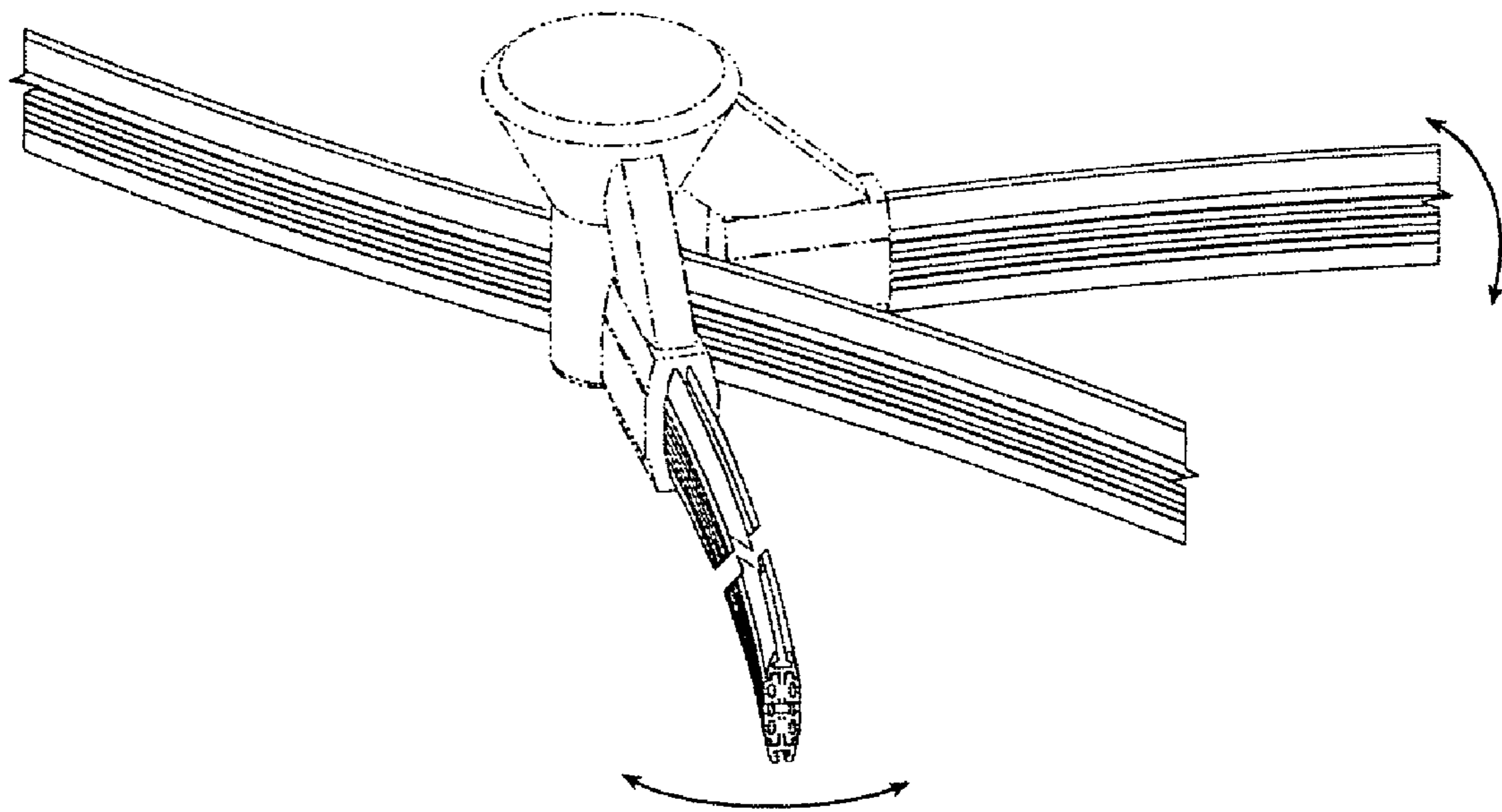




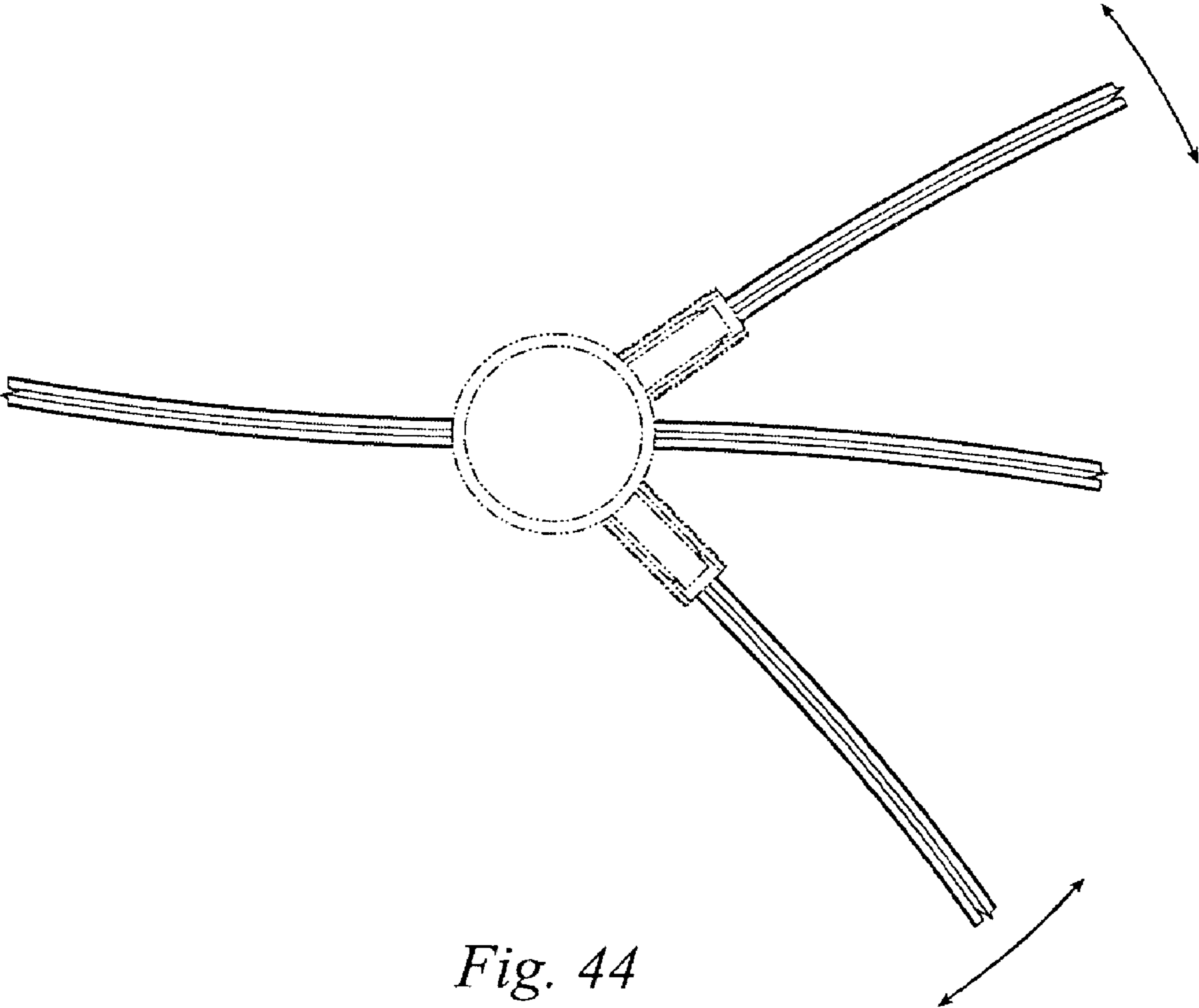
*Fig. 41*



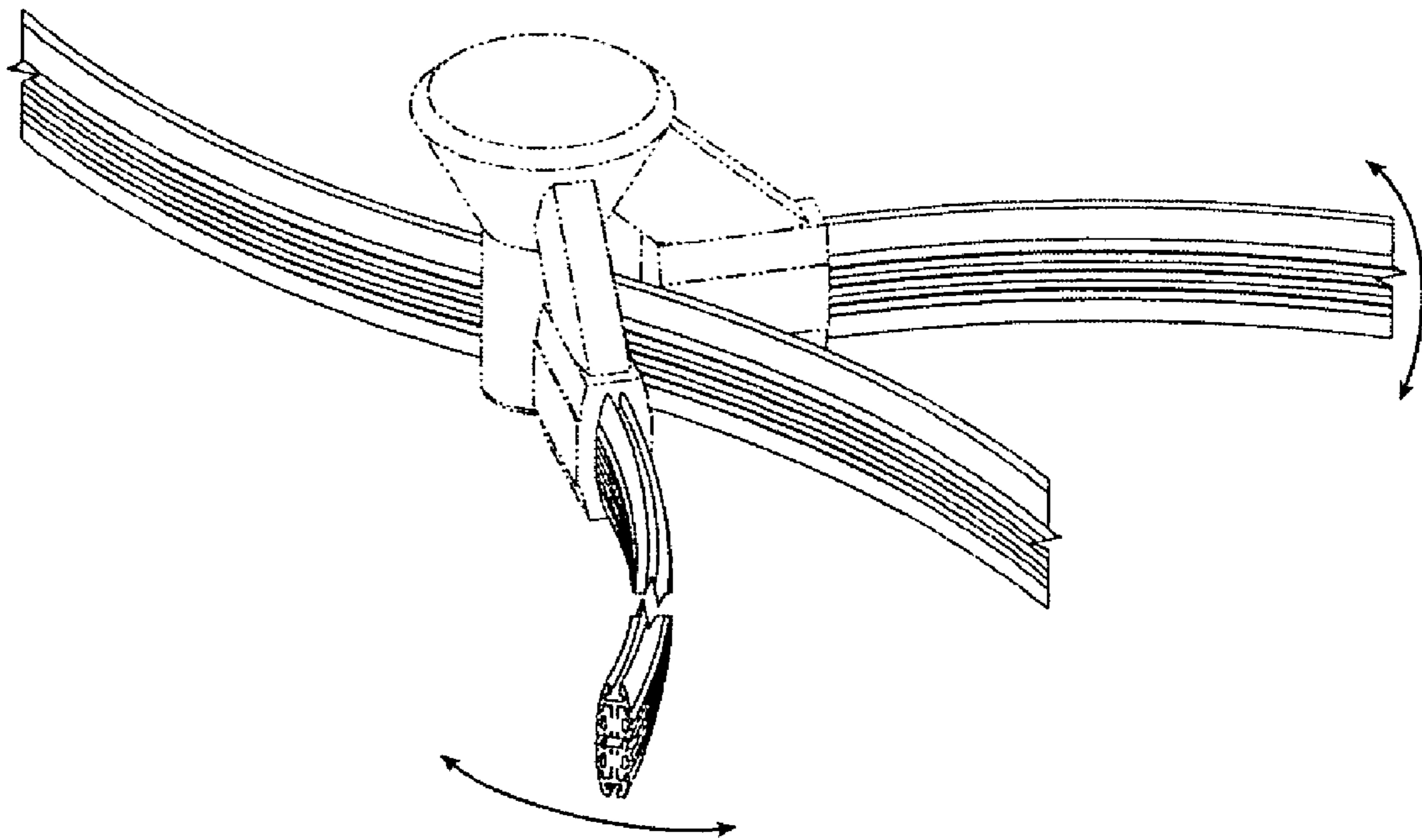
*Fig. 42*



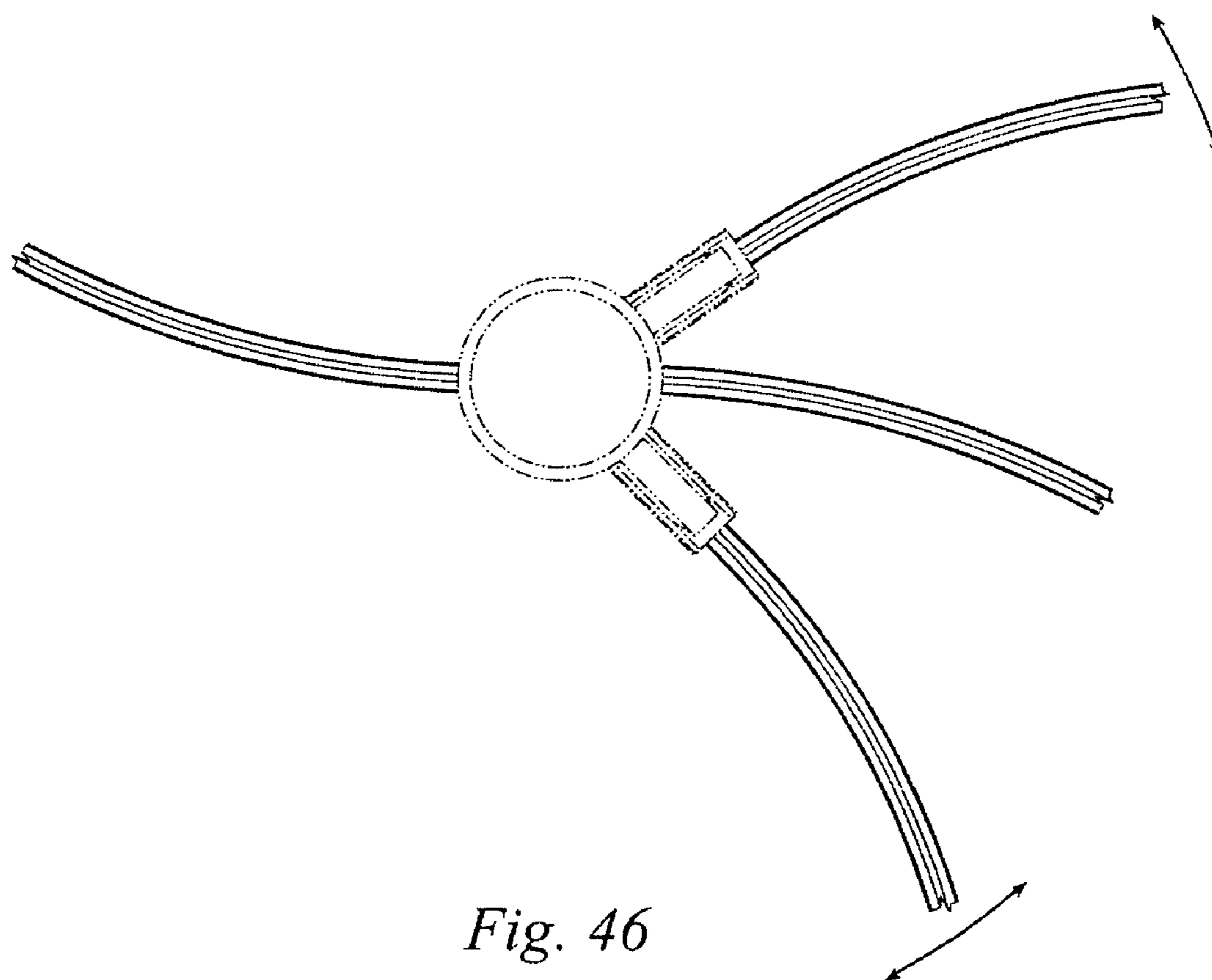
*Fig. 43*



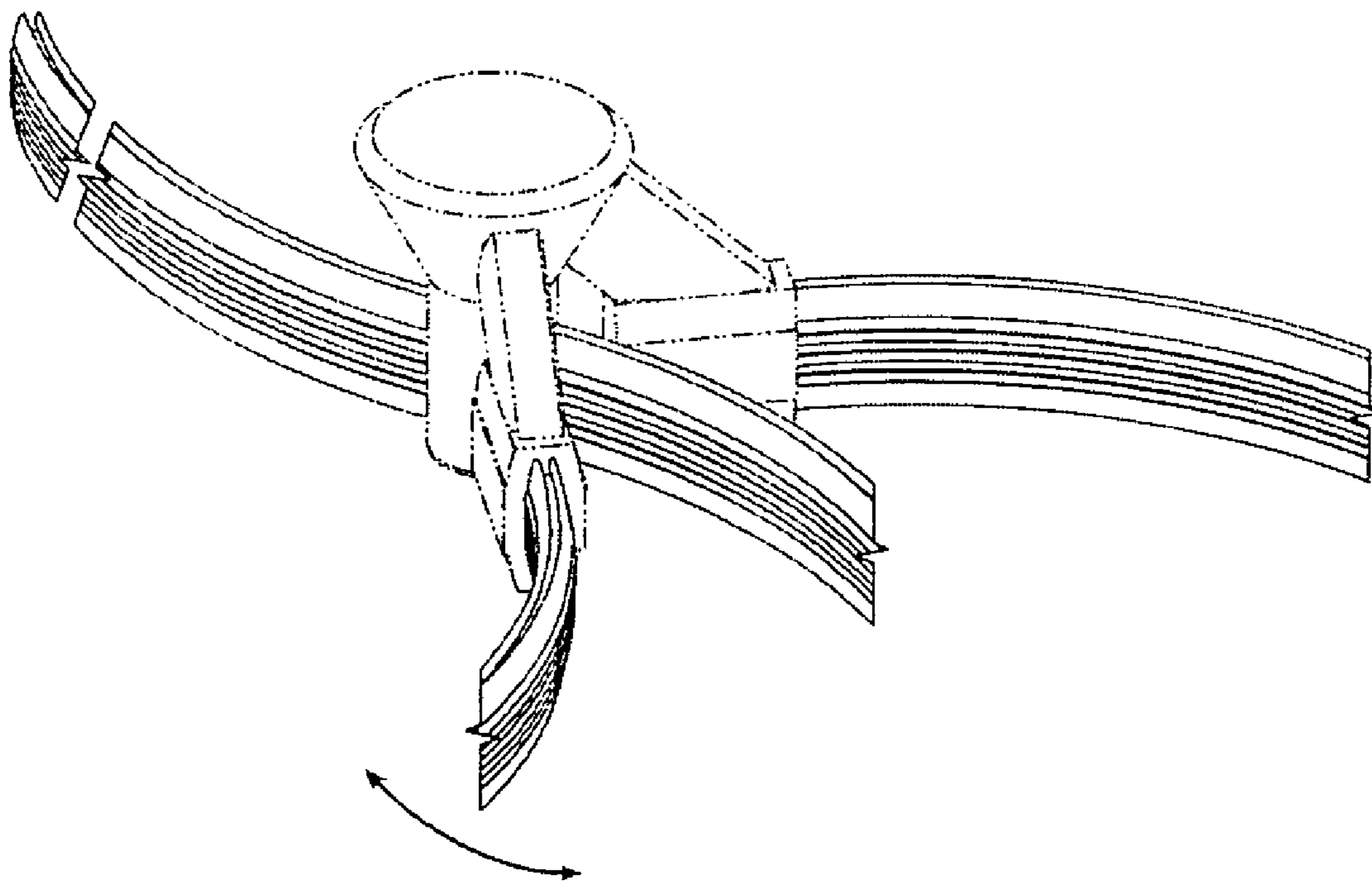
*Fig. 44*



*Fig. 45*

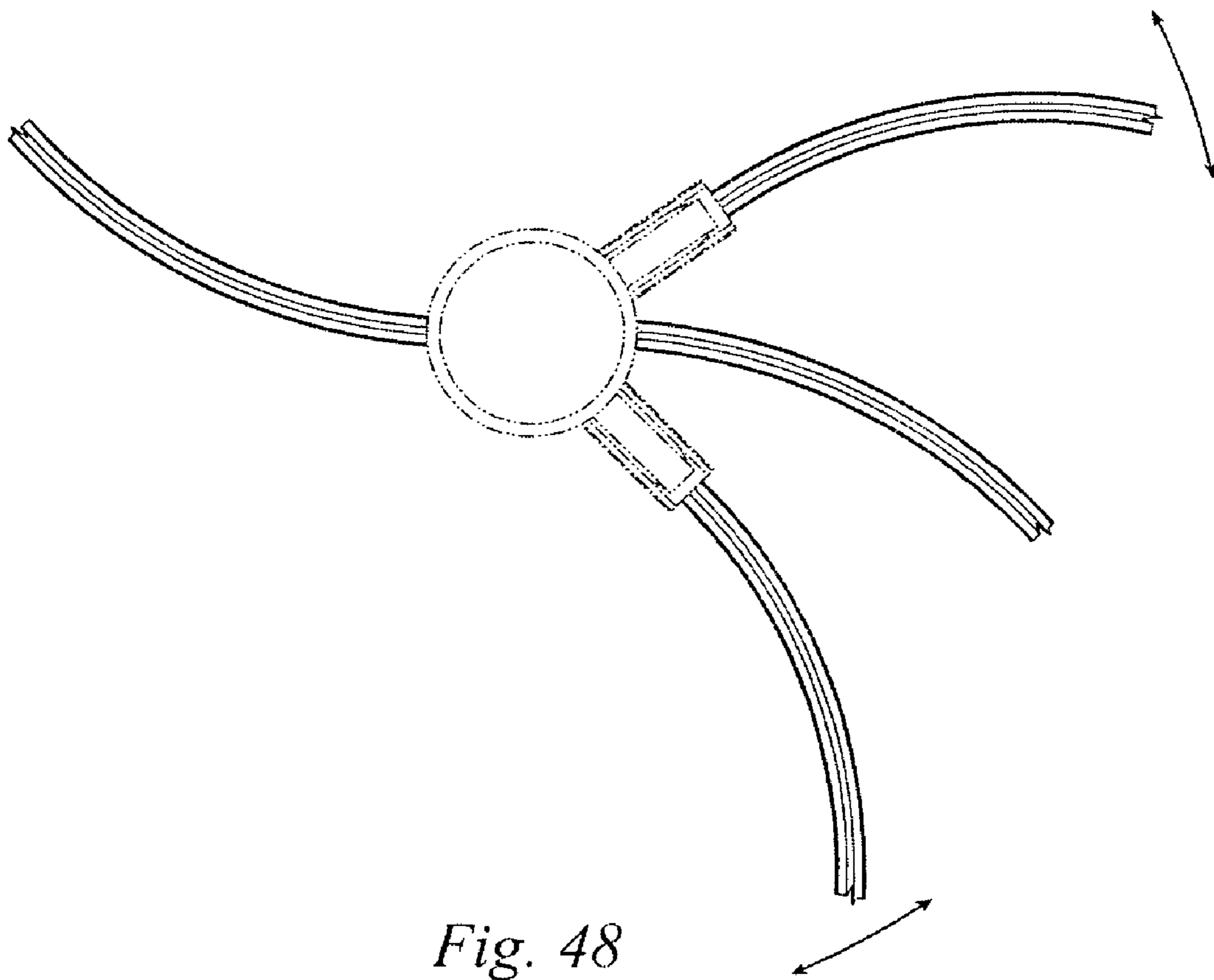


*Fig. 46*

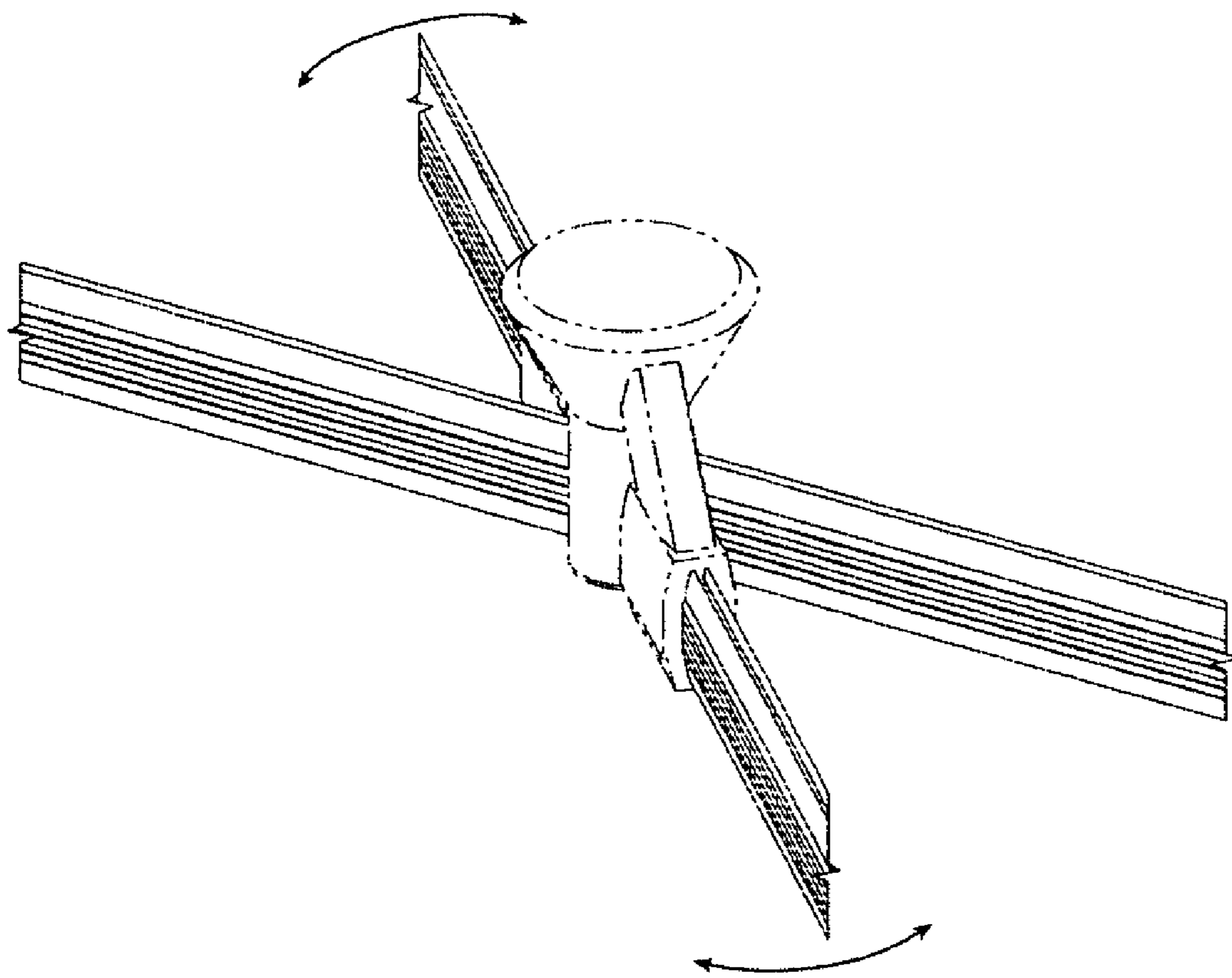


*Fig. 47*

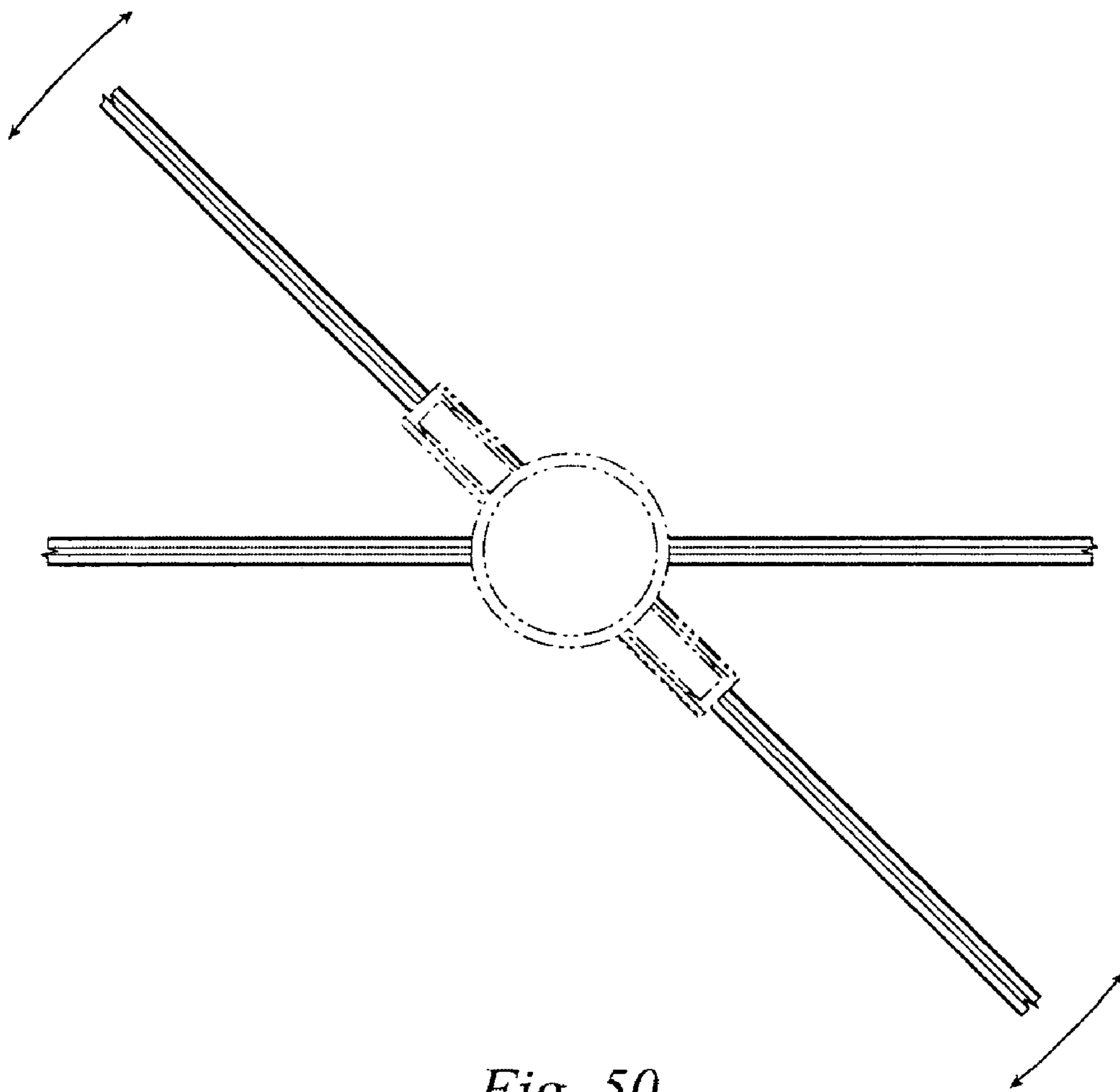




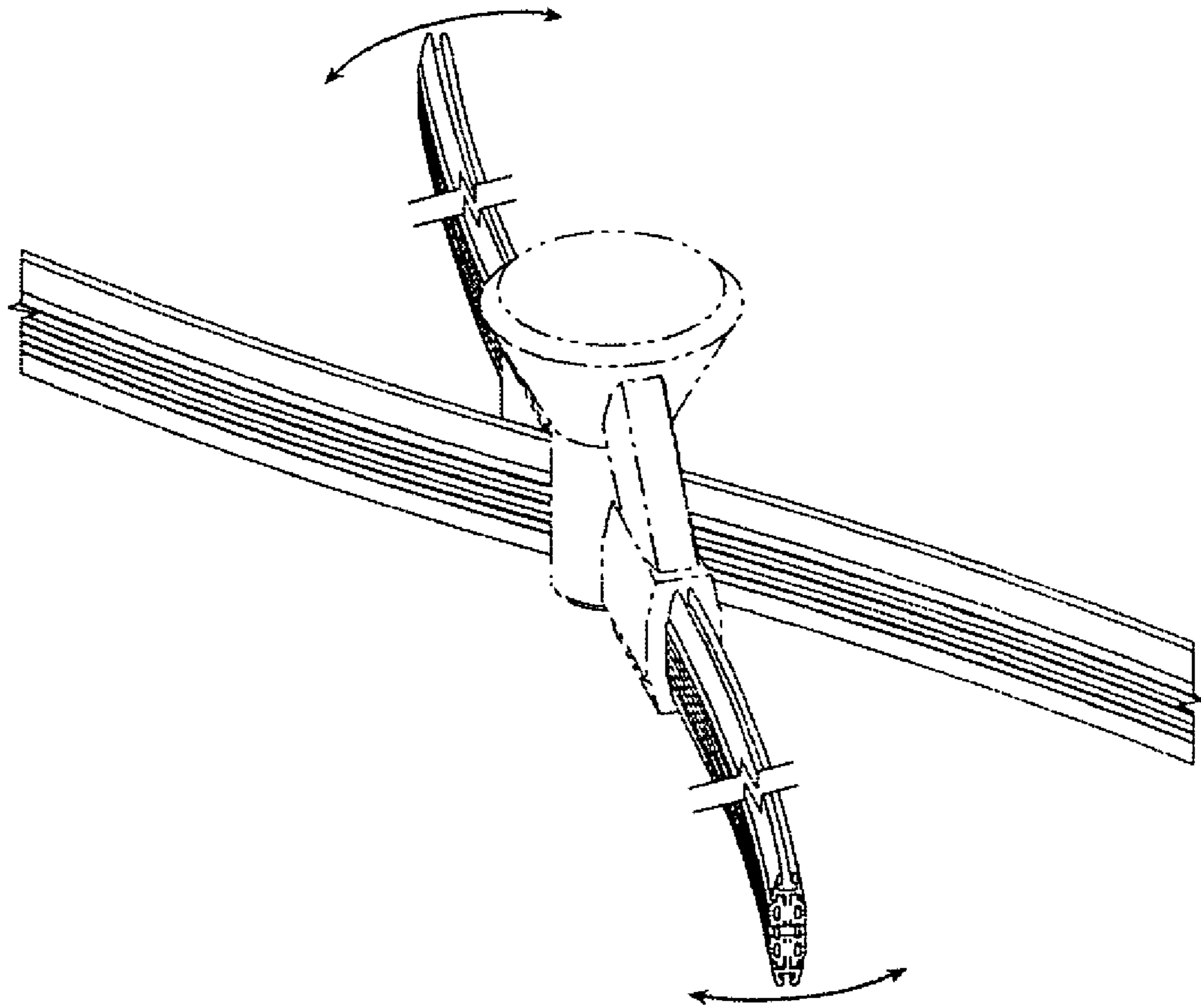
*Fig. 48*



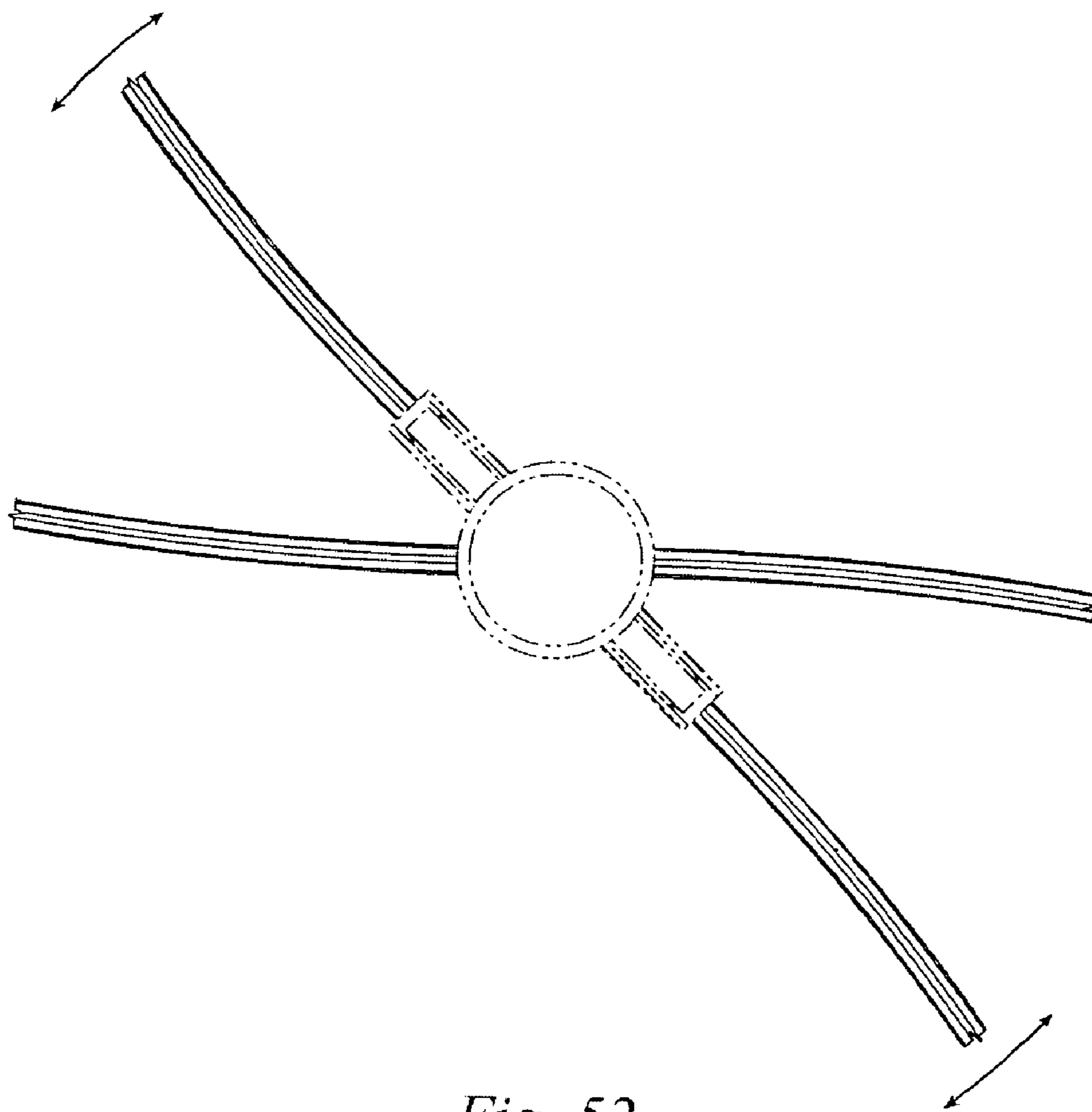
*Fig. 49*



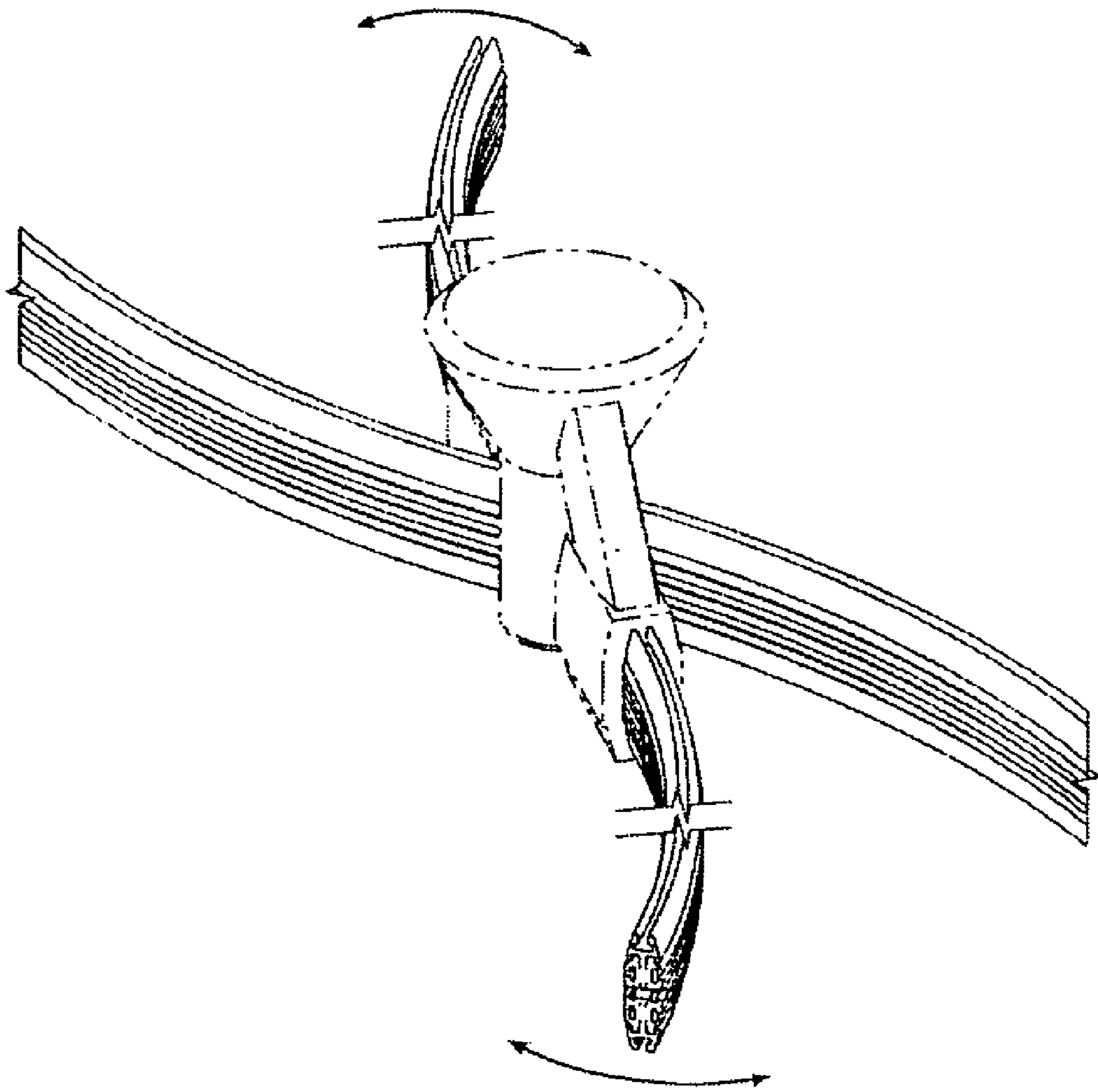
*Fig. 50*



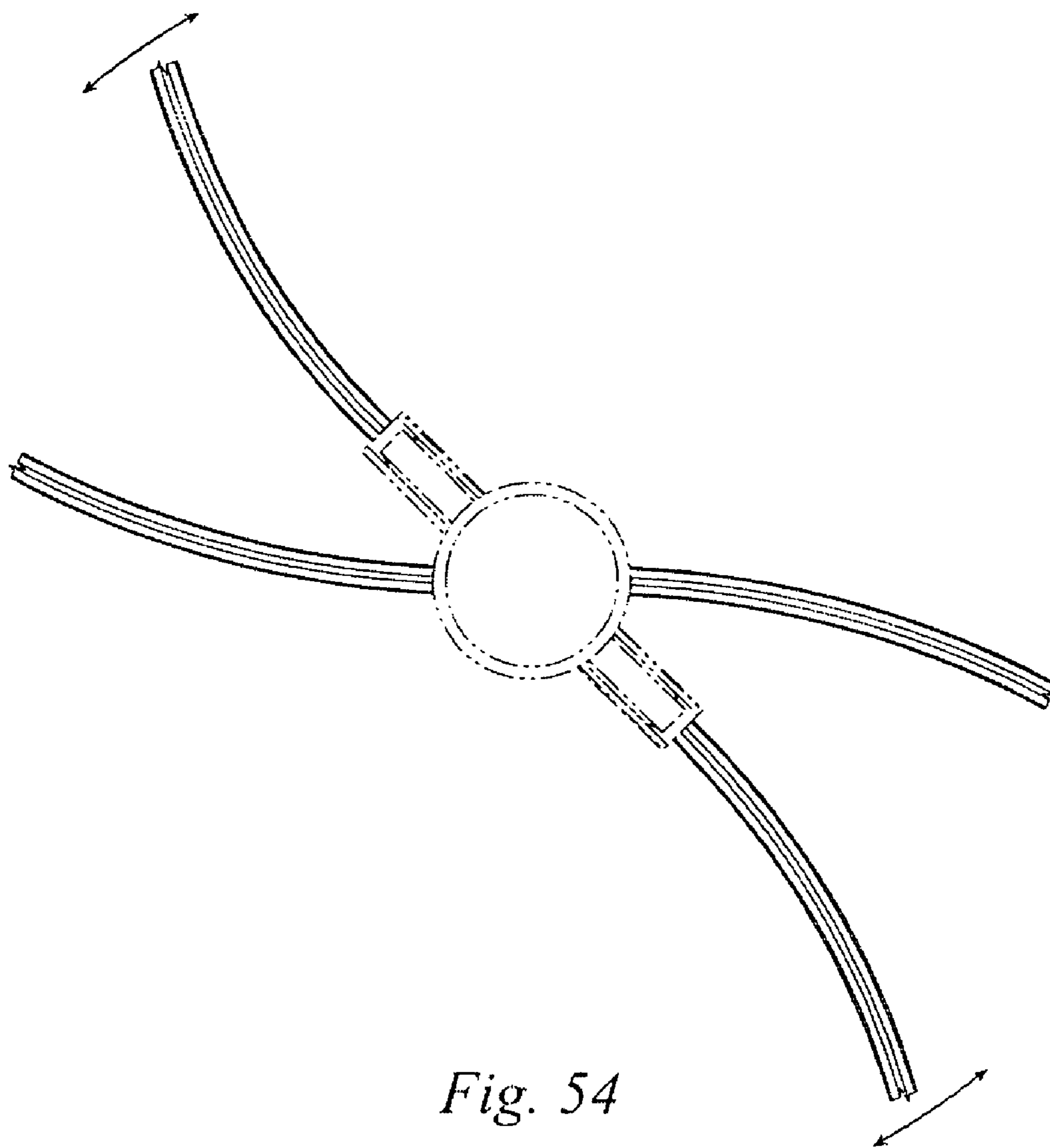
*Fig. 51*



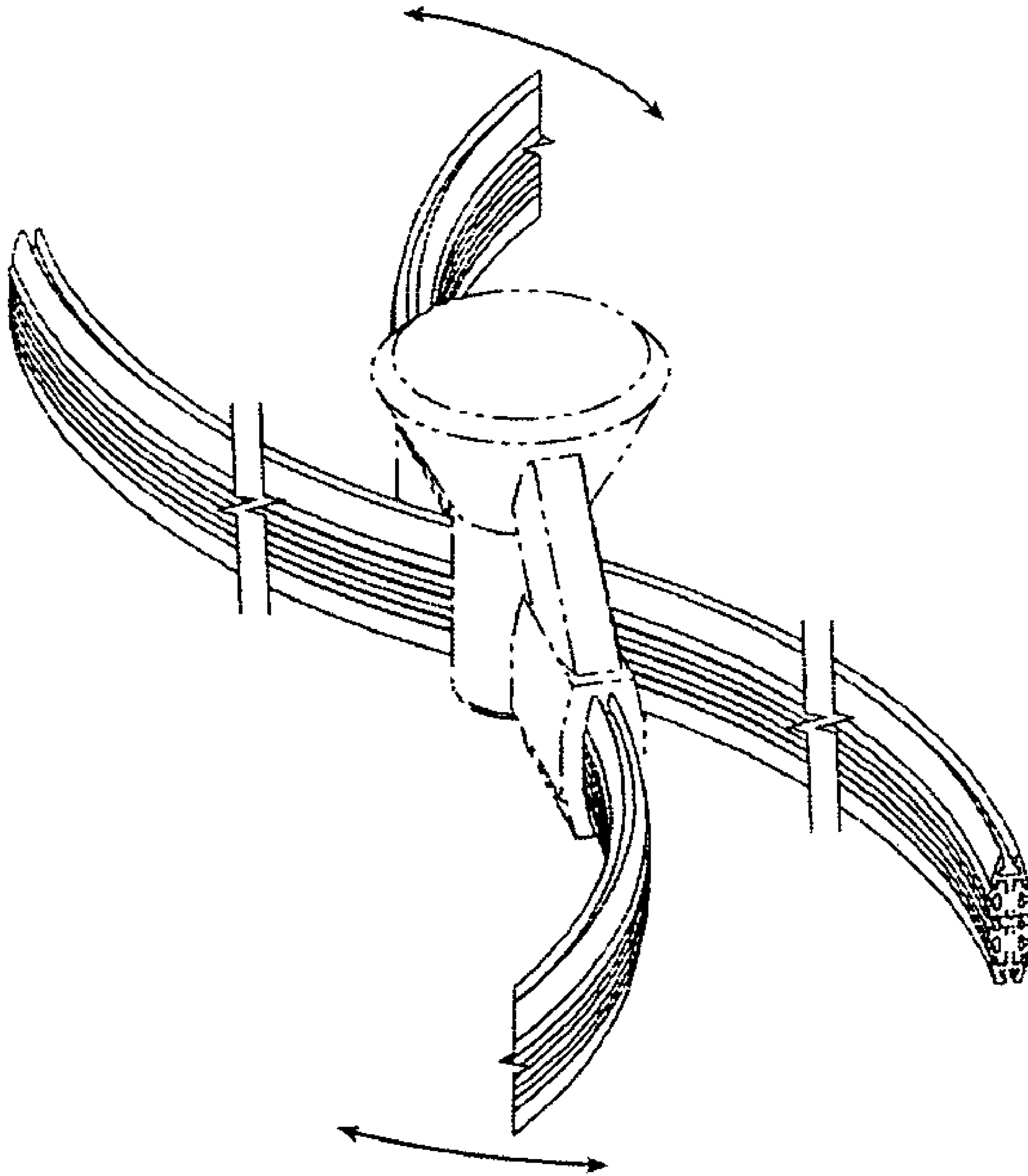
*Fig. 52*



*Fig. 53*

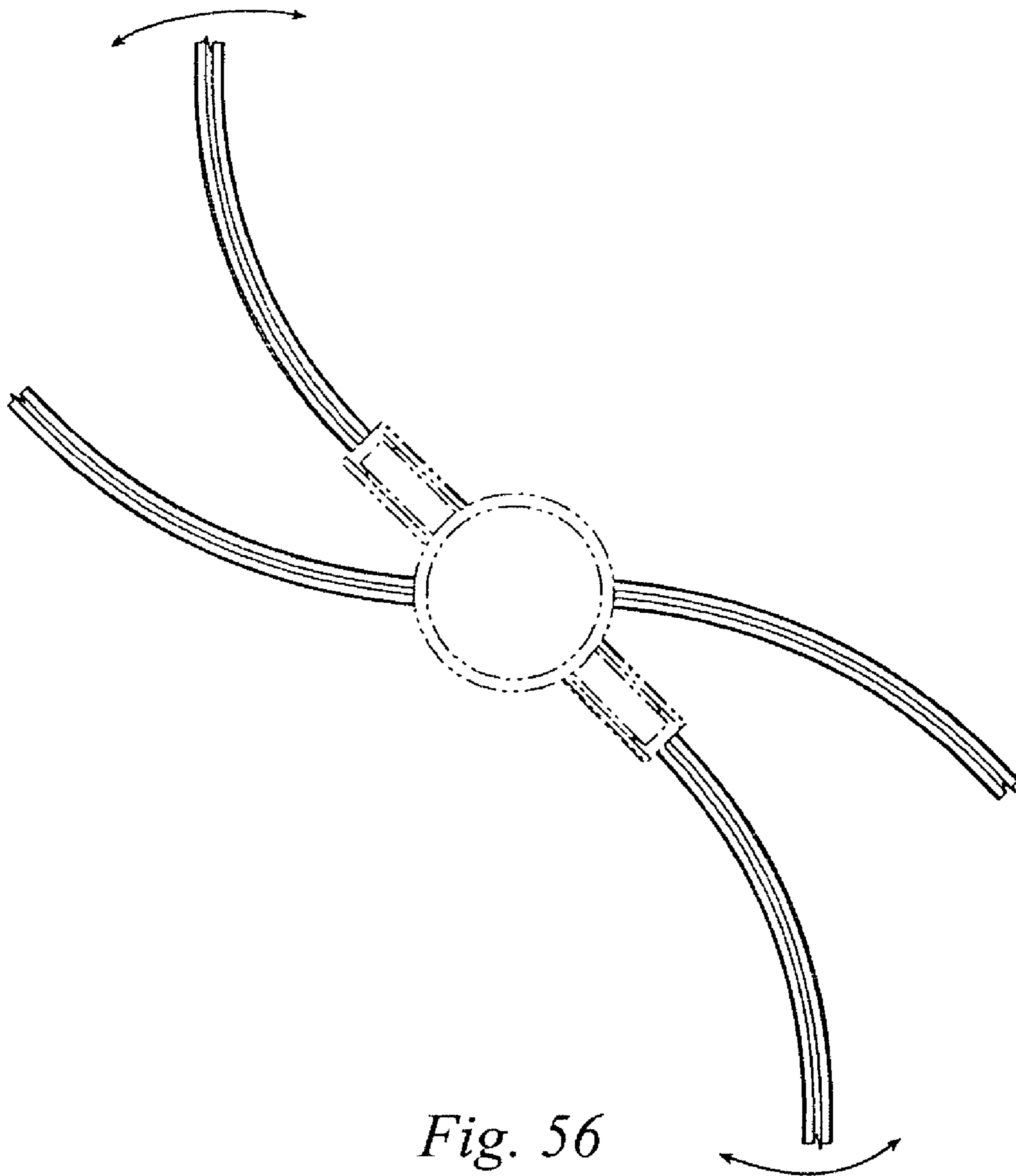


*Fig. 54*

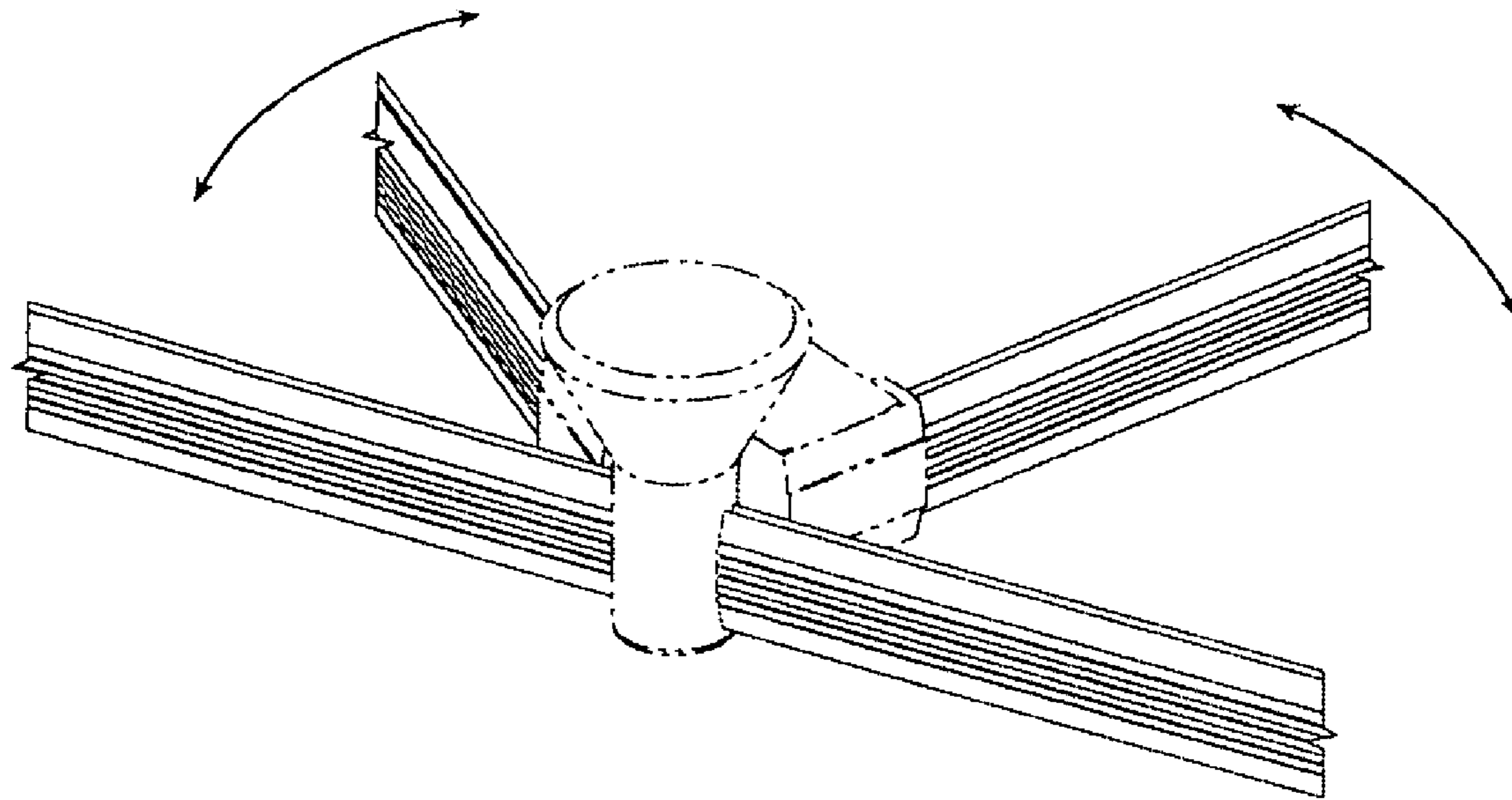


*Fig. 55*

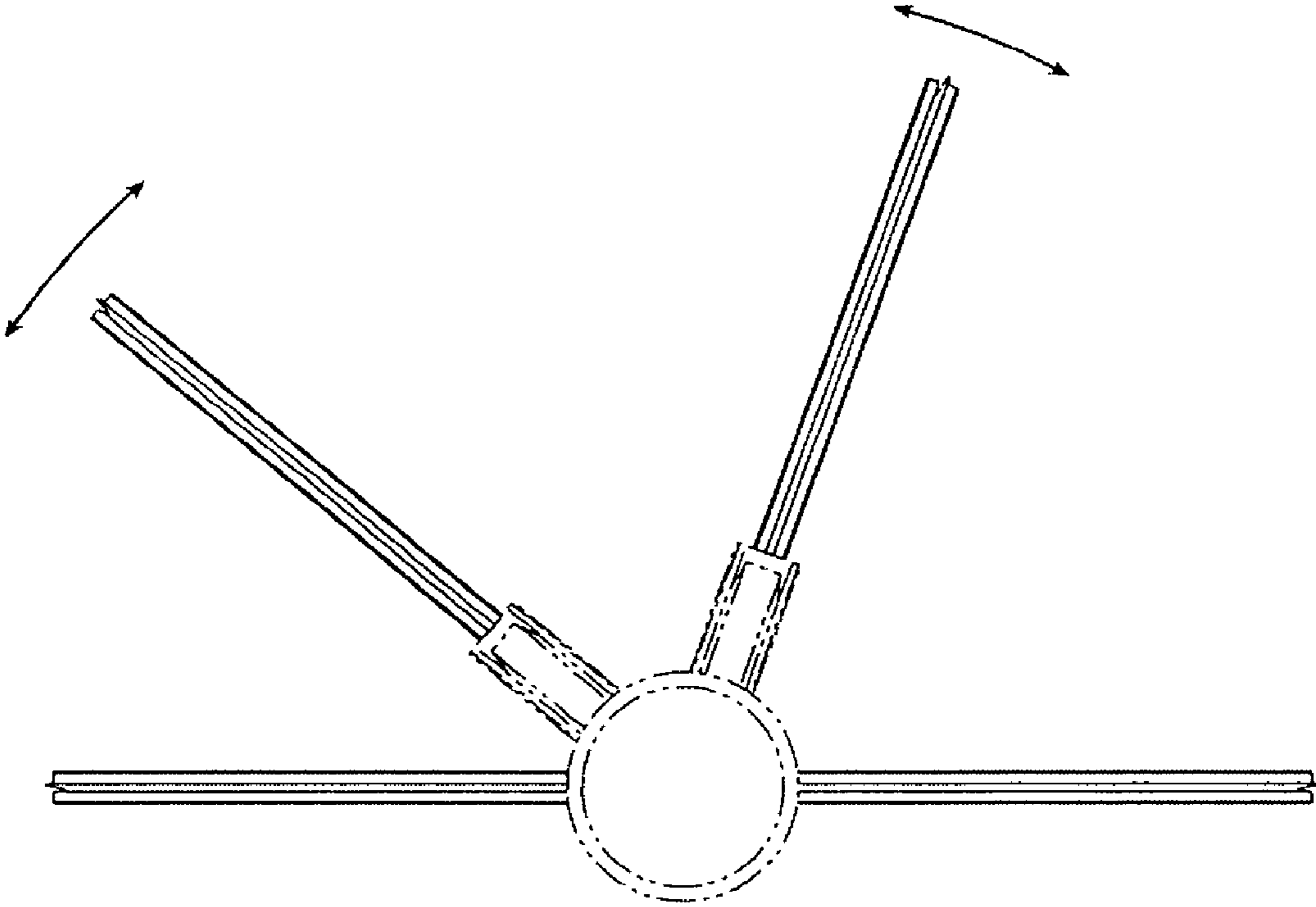




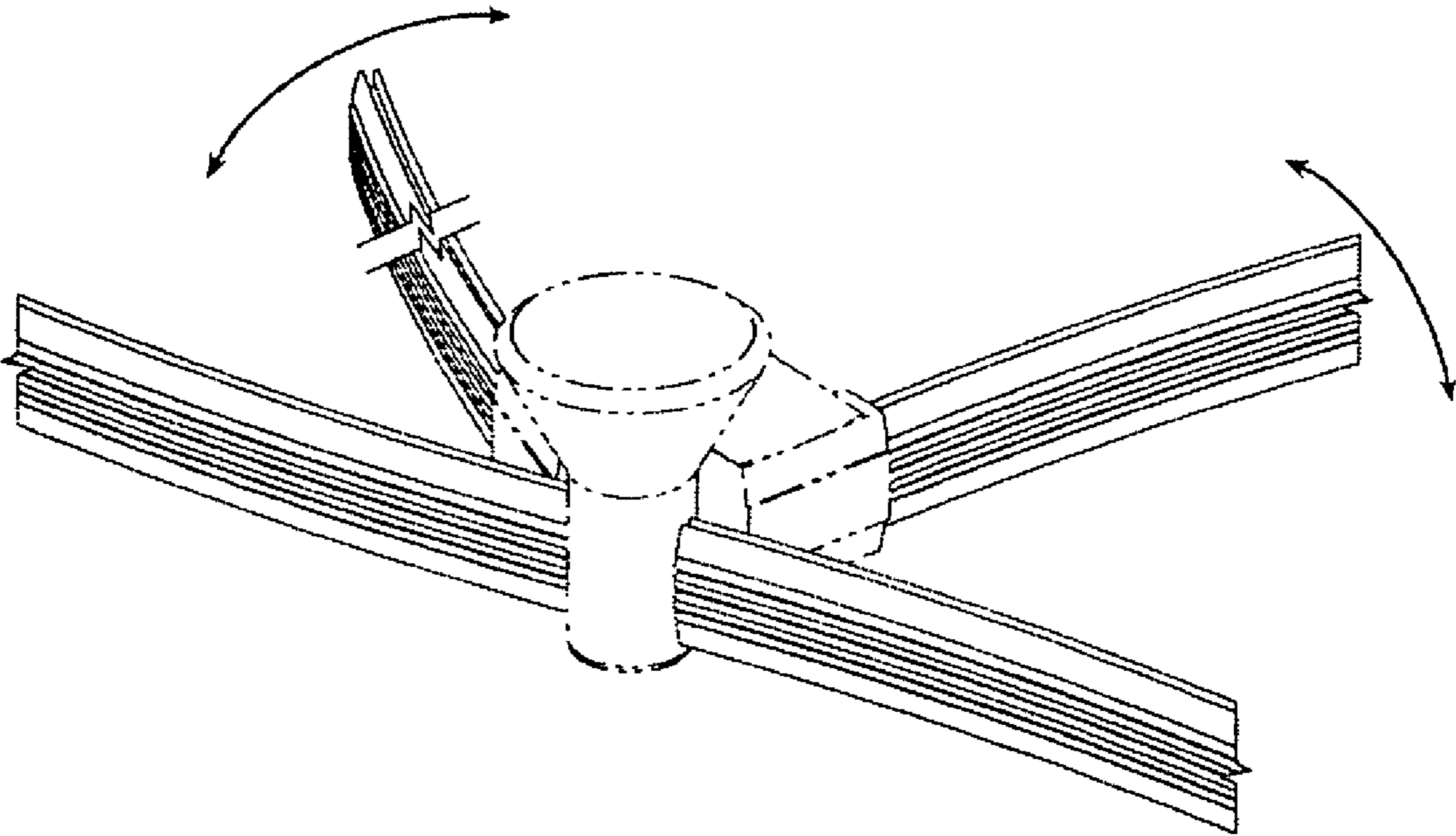
*Fig. 56*



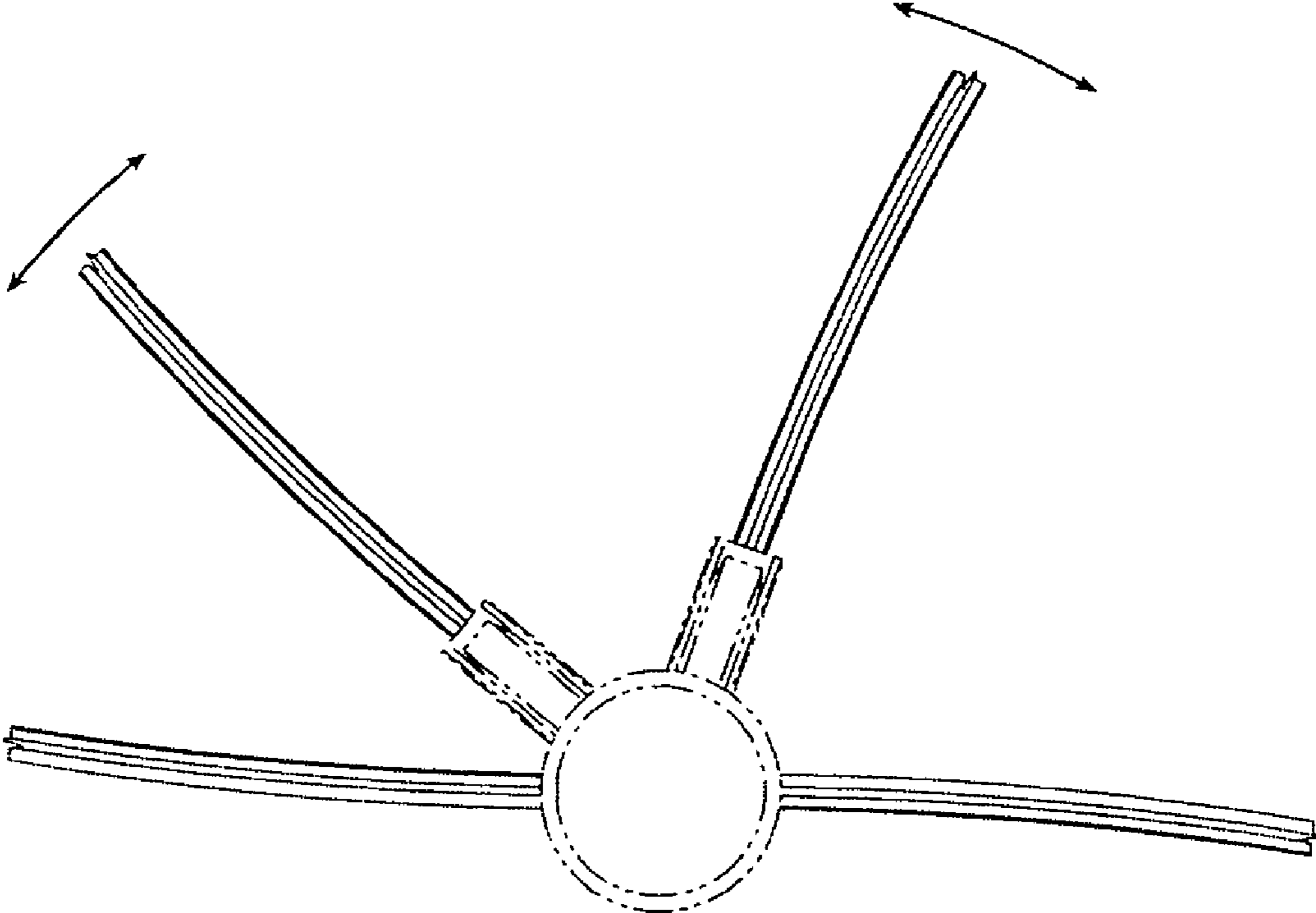
*Fig. 57*



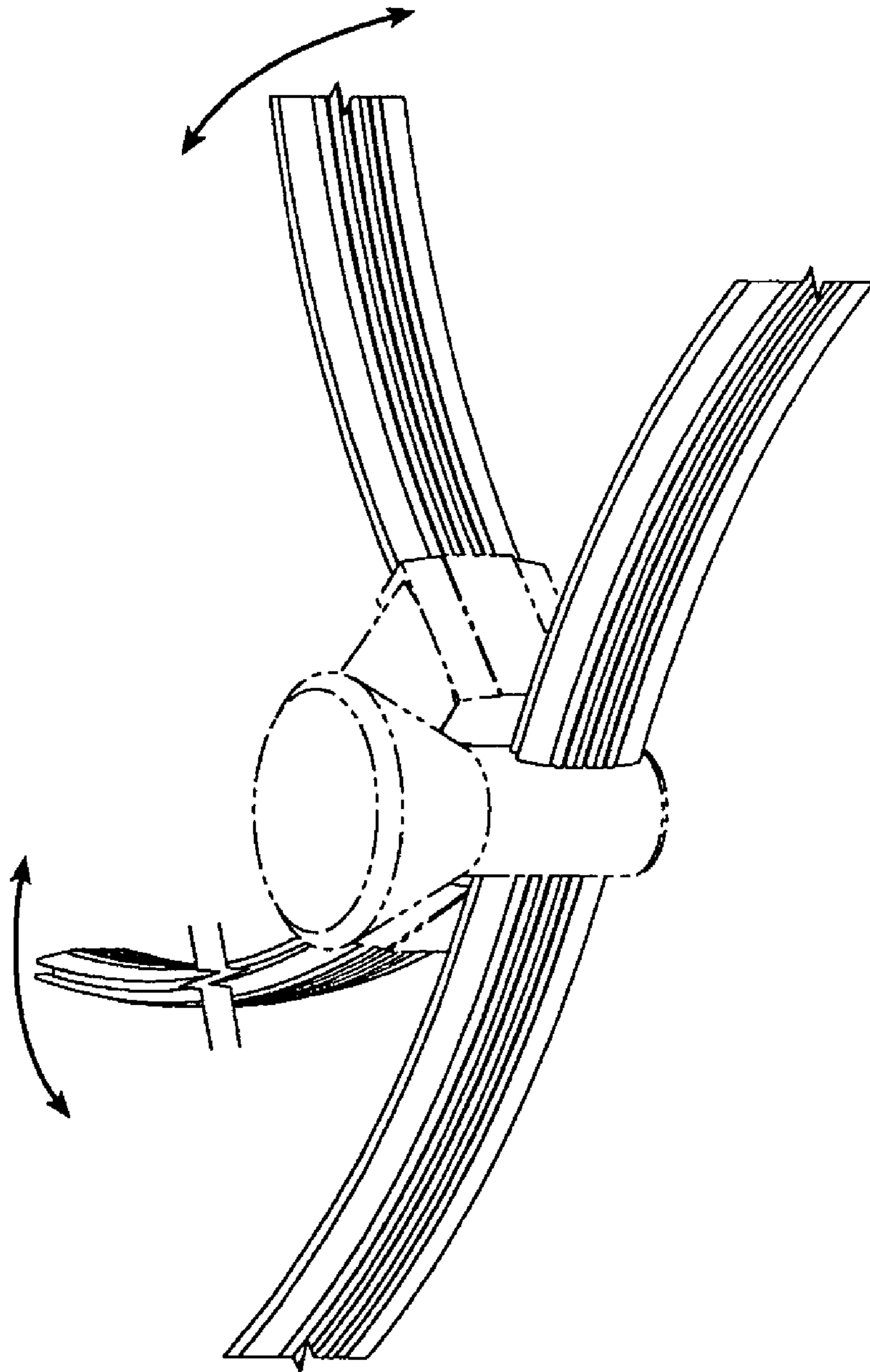
*Fig. 58*



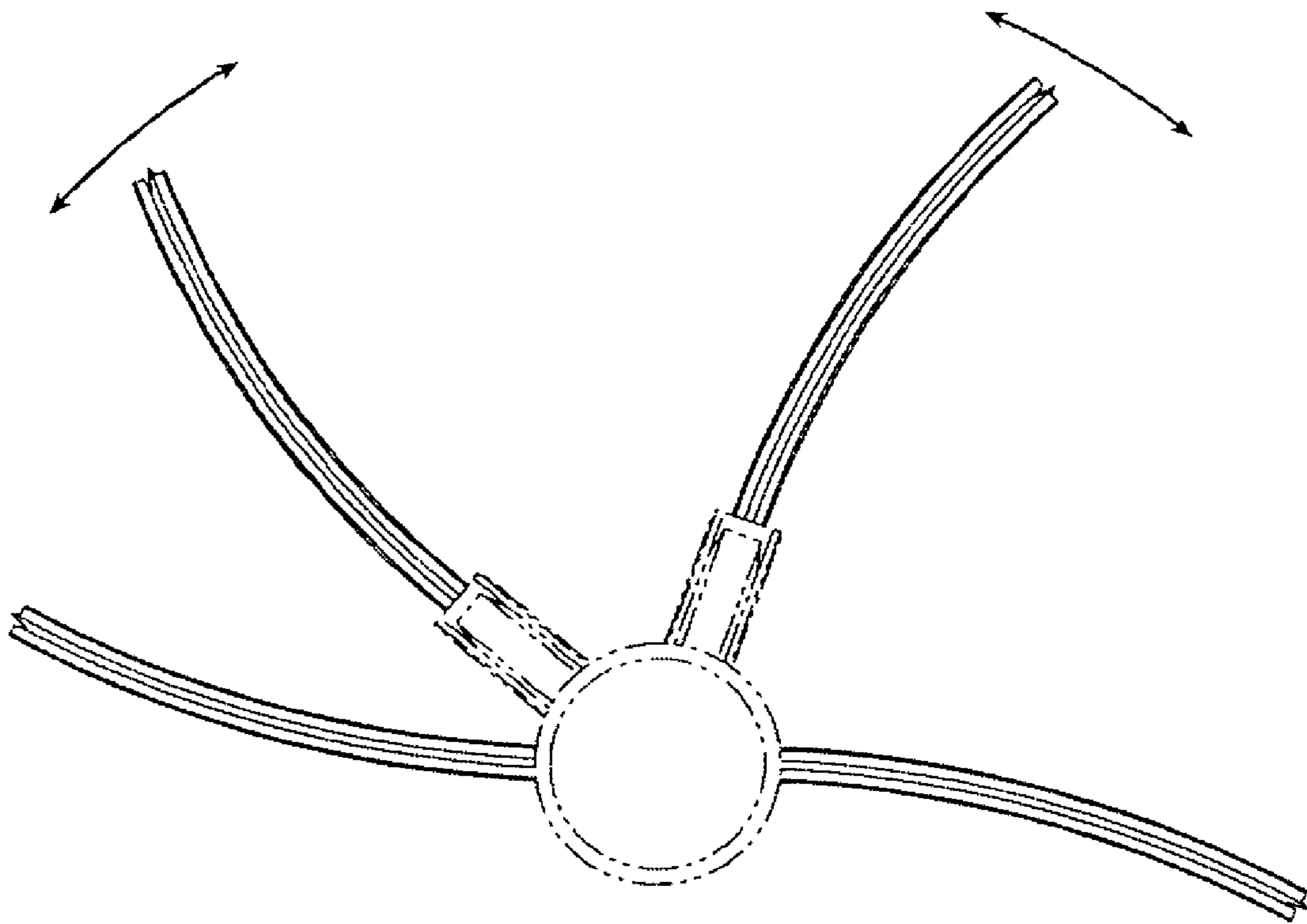
*Fig. 59*



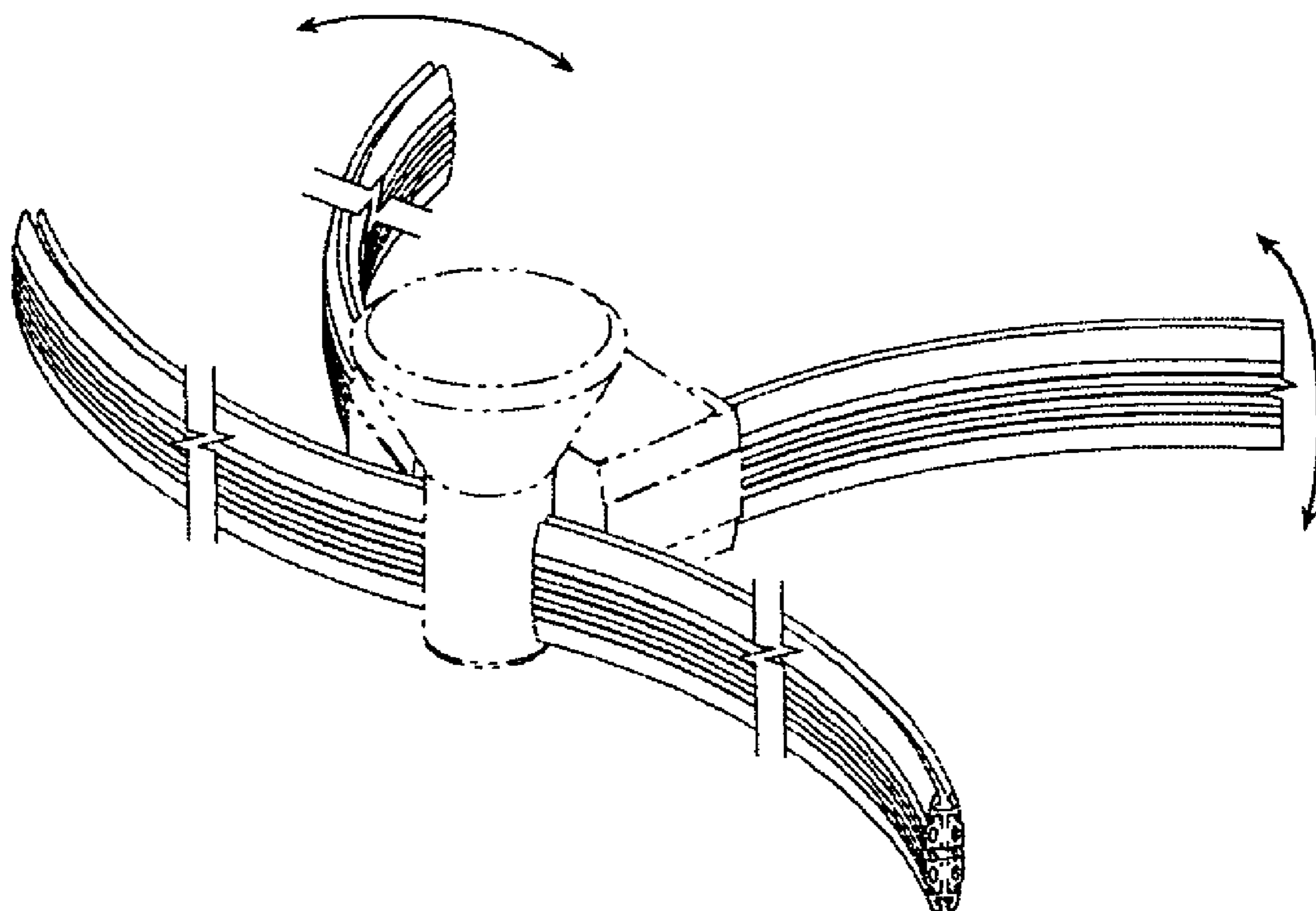
*Fig. 60*



*Fig. 61*

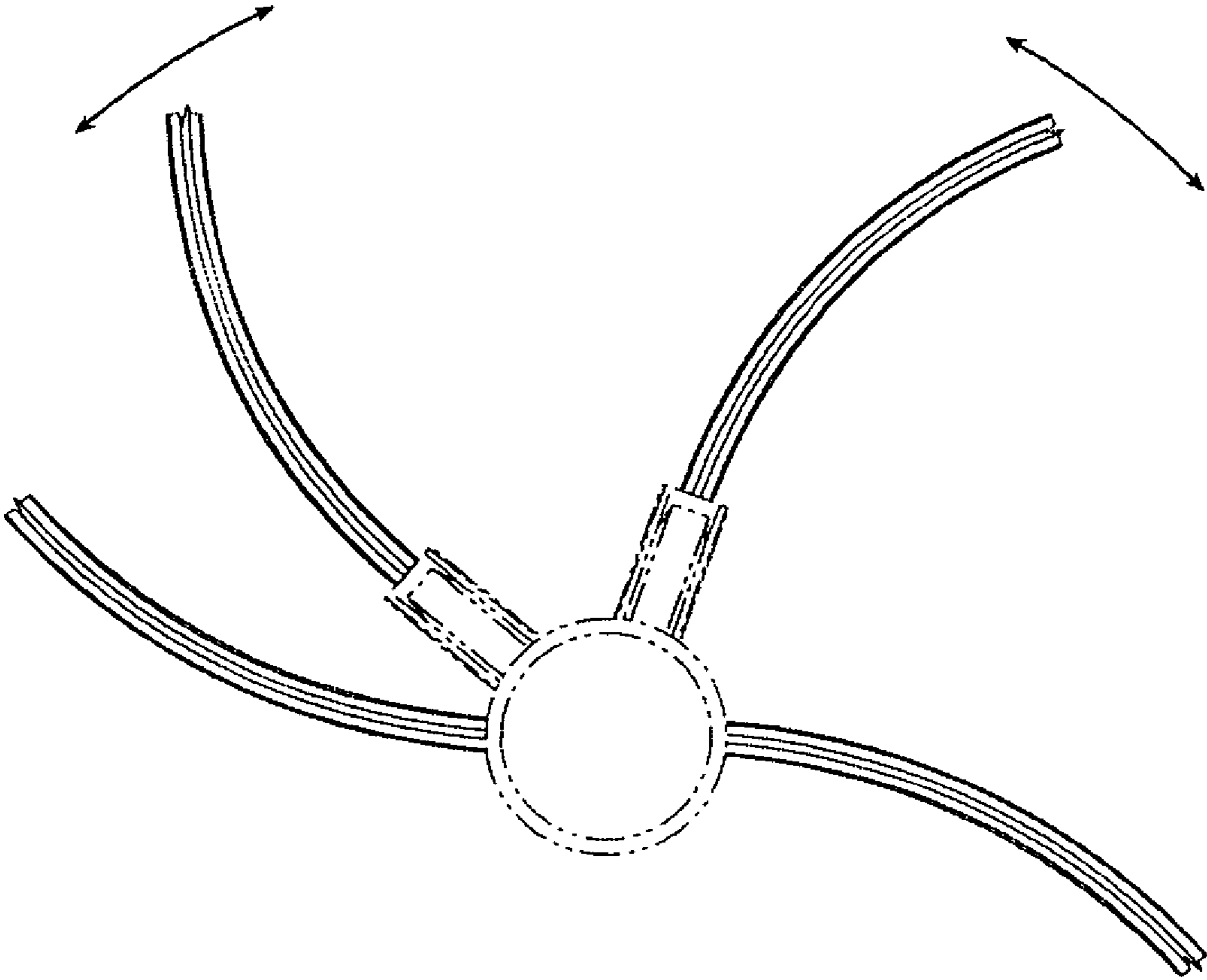


*Fig. 62*



*Fig. 63*





*Fig. 64*