



US00D565658S

(12) **United States Design Patent**
Sato

(10) **Patent No.:** **US D565,658 S**
(45) **Date of Patent:** **** Apr. 1, 2008**

(54) **CAP FOR A MARKING PEN**

- (75) Inventor: **Keiko Sato**, Nara (JP)
- (73) Assignee: **Kuretake Co., Ltd**, Nara (JP)
- (**) Term: **14 Years**
- (21) Appl. No.: **29/260,515**
- (22) Filed: **May 25, 2006**

(30) **Foreign Application Priority Data**

Nov. 25, 2005 (JP) 2005-034738

- (51) **LOC (8) Cl.** **19-06**
- (52) **U.S. Cl.** **D19/57**
- (58) **Field of Classification Search** D19/35,
D19/36, 41-51, 54-57; D27/146; 24/11 R,
24/11 F, 11 P; 401/6-8, 52, 99, 100, 104-109,
401/192, 195, 243-247, 334; 362/118
See application file for complete search history.

(56) **References Cited**

U.S. PATENT DOCUMENTS

- D70,956 S * 8/1926 Gregory D19/45
- D335,142 S * 4/1993 Katami et al. D19/57
- D369,183 S * 4/1996 Yoshida D19/49
- D395,449 S * 6/1998 Bussiere et al. D19/57
- D402,991 S * 12/1998 Mosser D14/230
- 6,022,159 A * 2/2000 Kossnar et al. 401/35
- D431,598 S * 10/2000 Kim et al. D19/36
- D471,234 S * 3/2003 Okutani D19/57
- 6,802,665 B2 * 10/2004 Brown 401/6

FOREIGN PATENT DOCUMENTS

EP 000555479-0005 * 10/2006

* cited by examiner

Primary Examiner—Elizabeth A. Albert
Assistant Examiner—Karen E Eldridge Powers
(74) *Attorney, Agent, or Firm*—Osha Liang LLP

(57) **CLAIM**

The ornamental design for a cap for a marking pen, as shown and described.

DESCRIPTION

FIG. 1 is a perspective view of a cap for a marking pen according to the invention.

FIG. 2 is a front view of the design according to the invention.

FIG. 3 is a rear view of the design according to the invention.

FIG. 4 is a side view of the design according to the invention.

FIG. 5 is a top view of the design according to the invention.

FIG. 6 is a bottom view of the design according to the invention; and,

FIG. 7 is a cross-sectional view of the design taken along line 7—7 as shown in FIG. 6.

The broken lines in the drawings are for the purpose of illustrating environmental matter and form no part of the claimed design.

1 Claim, 2 Drawing Sheets

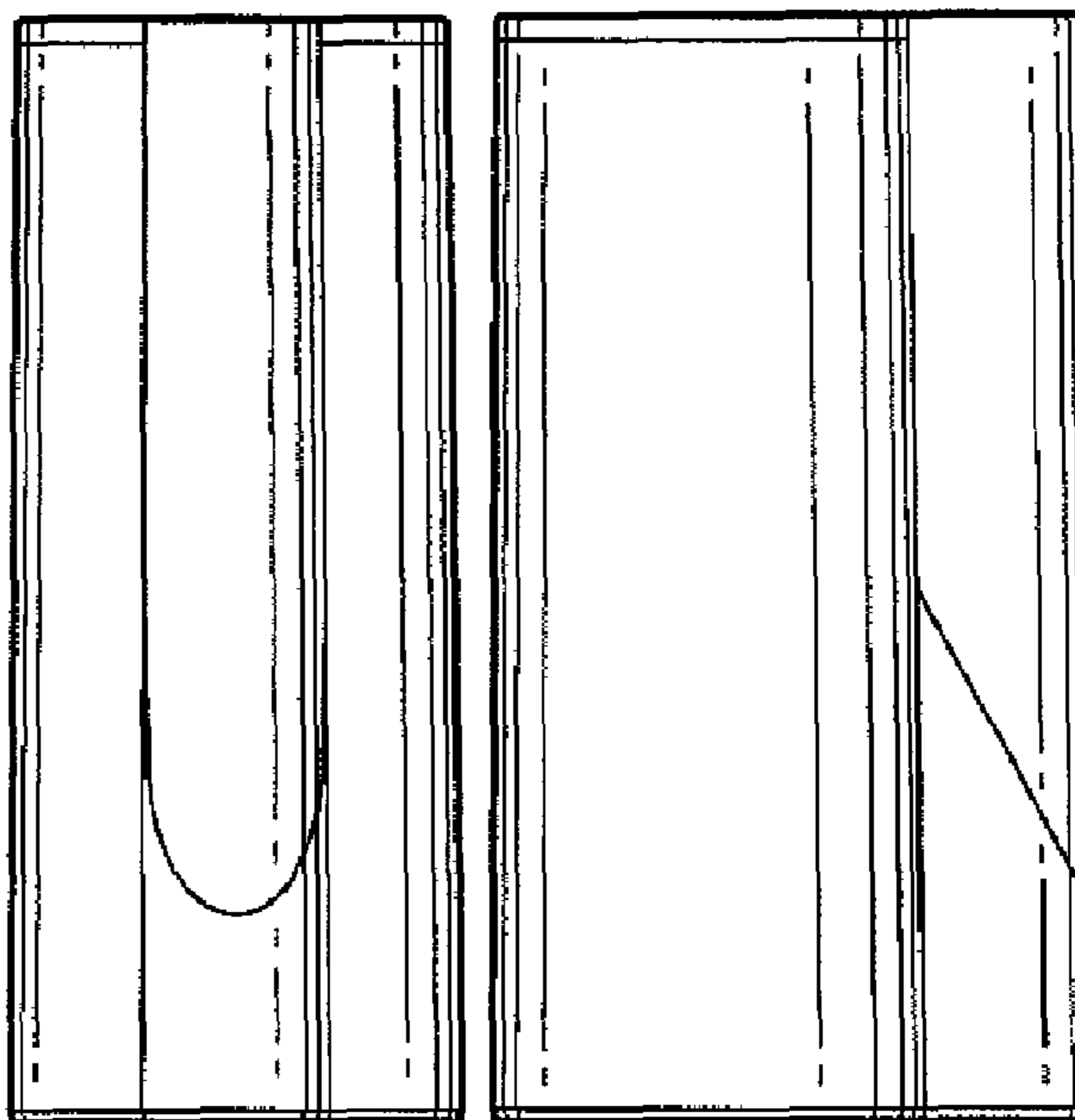
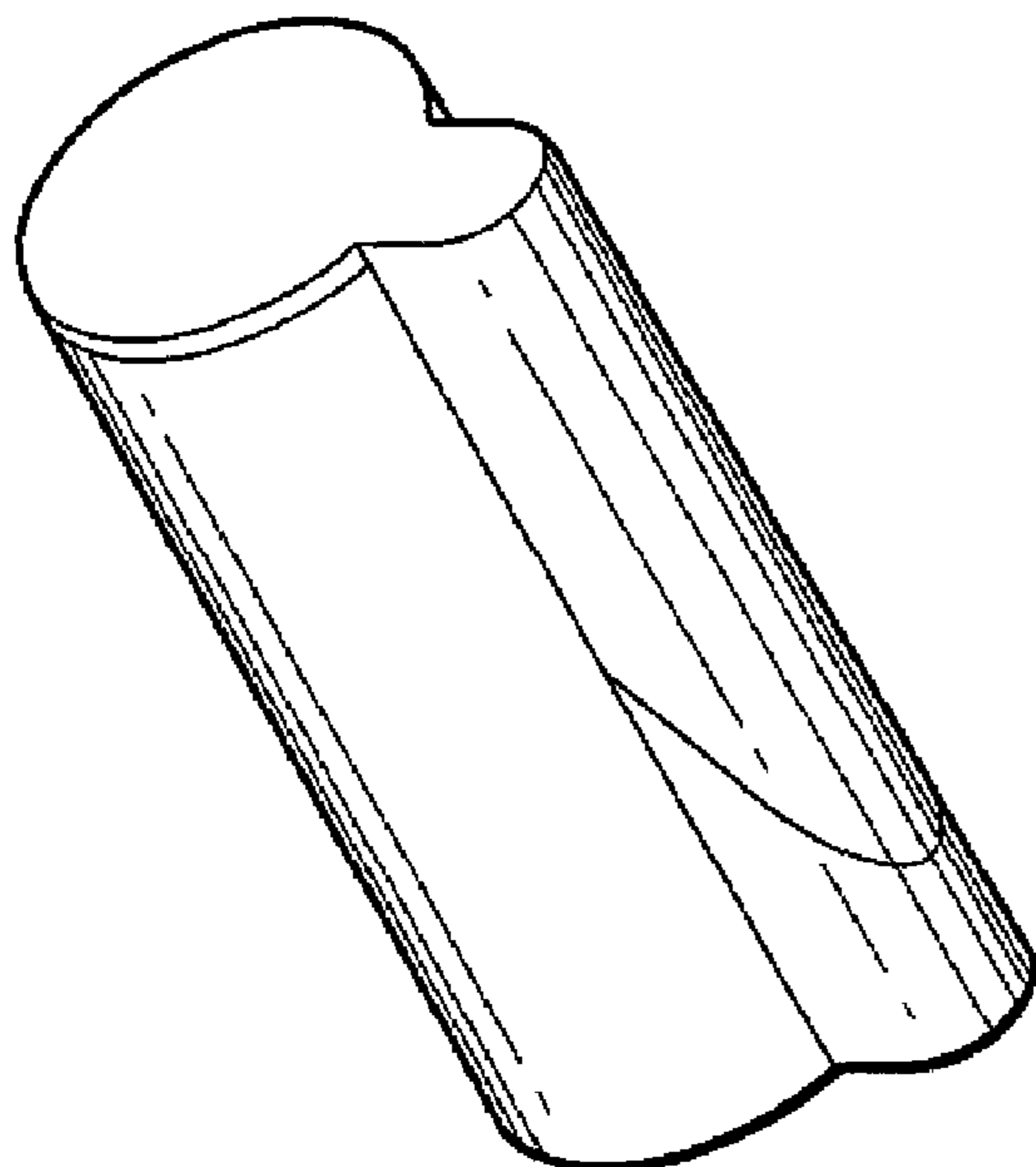

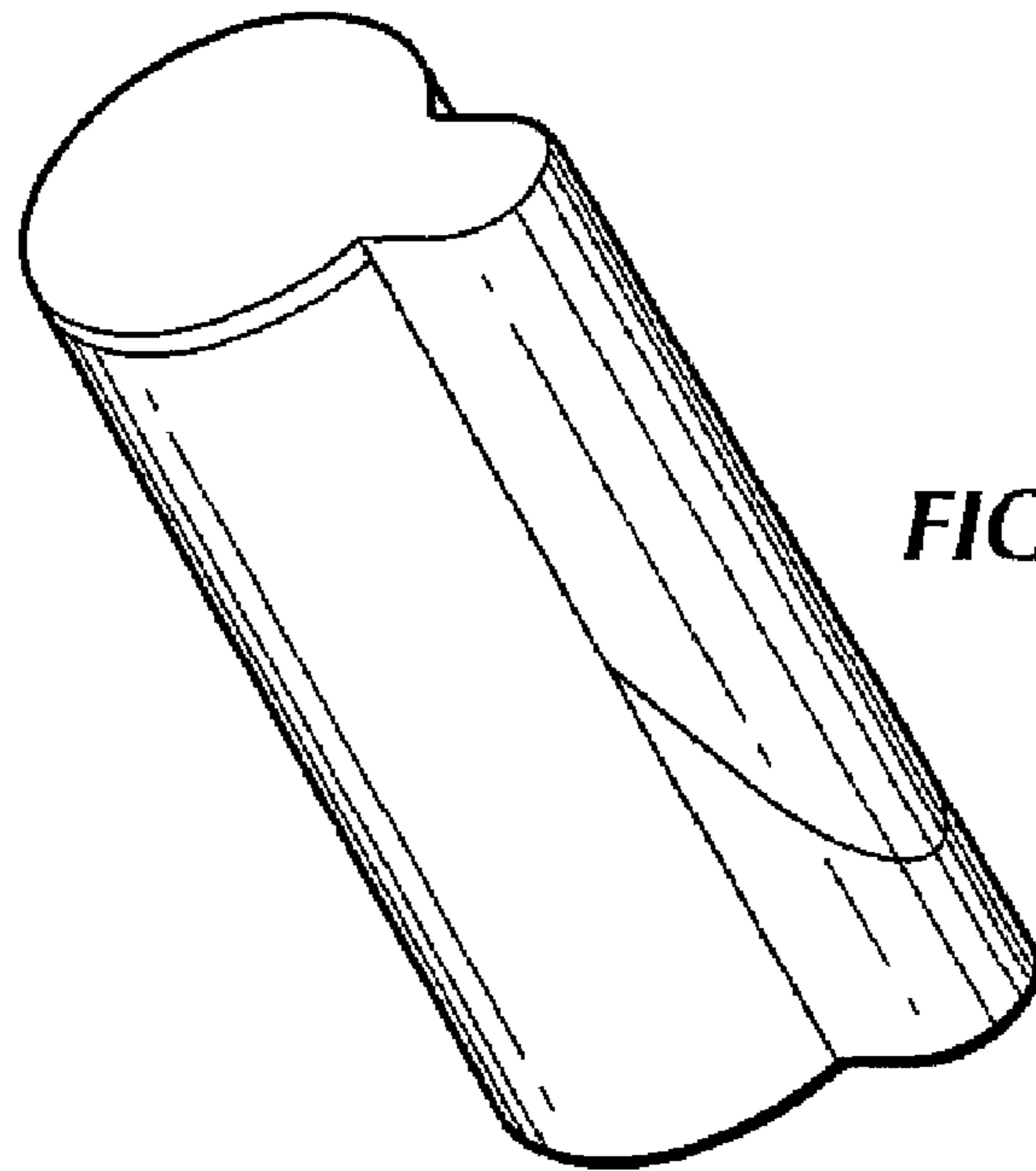

FIG. 1

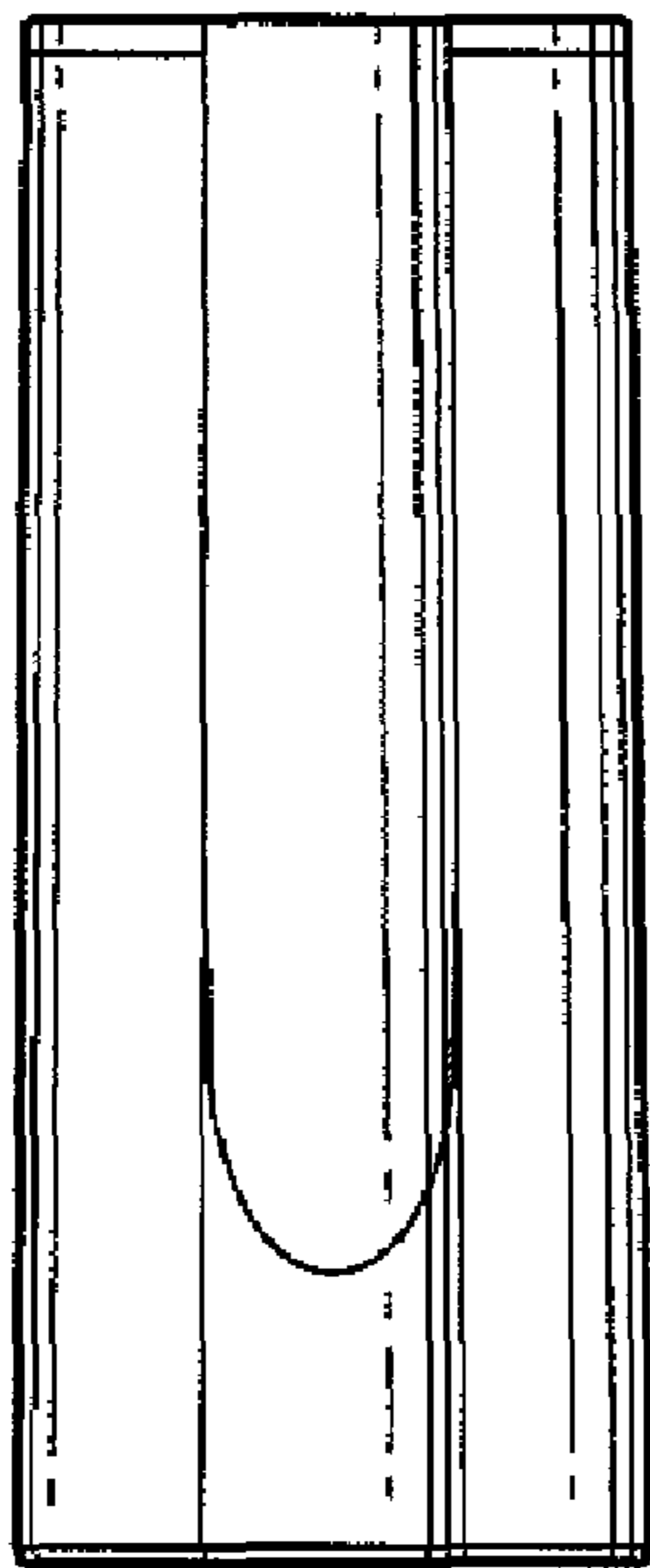

FIG. 2

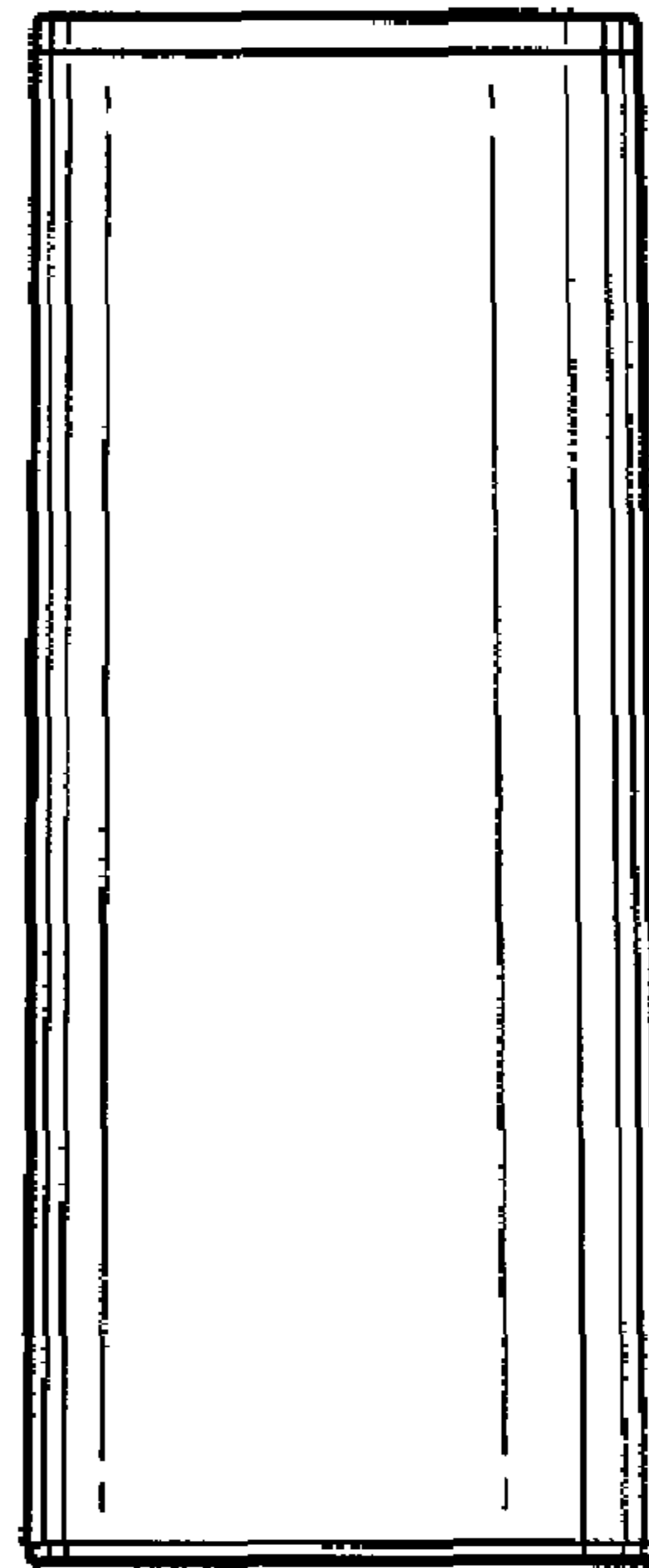

FIG. 3

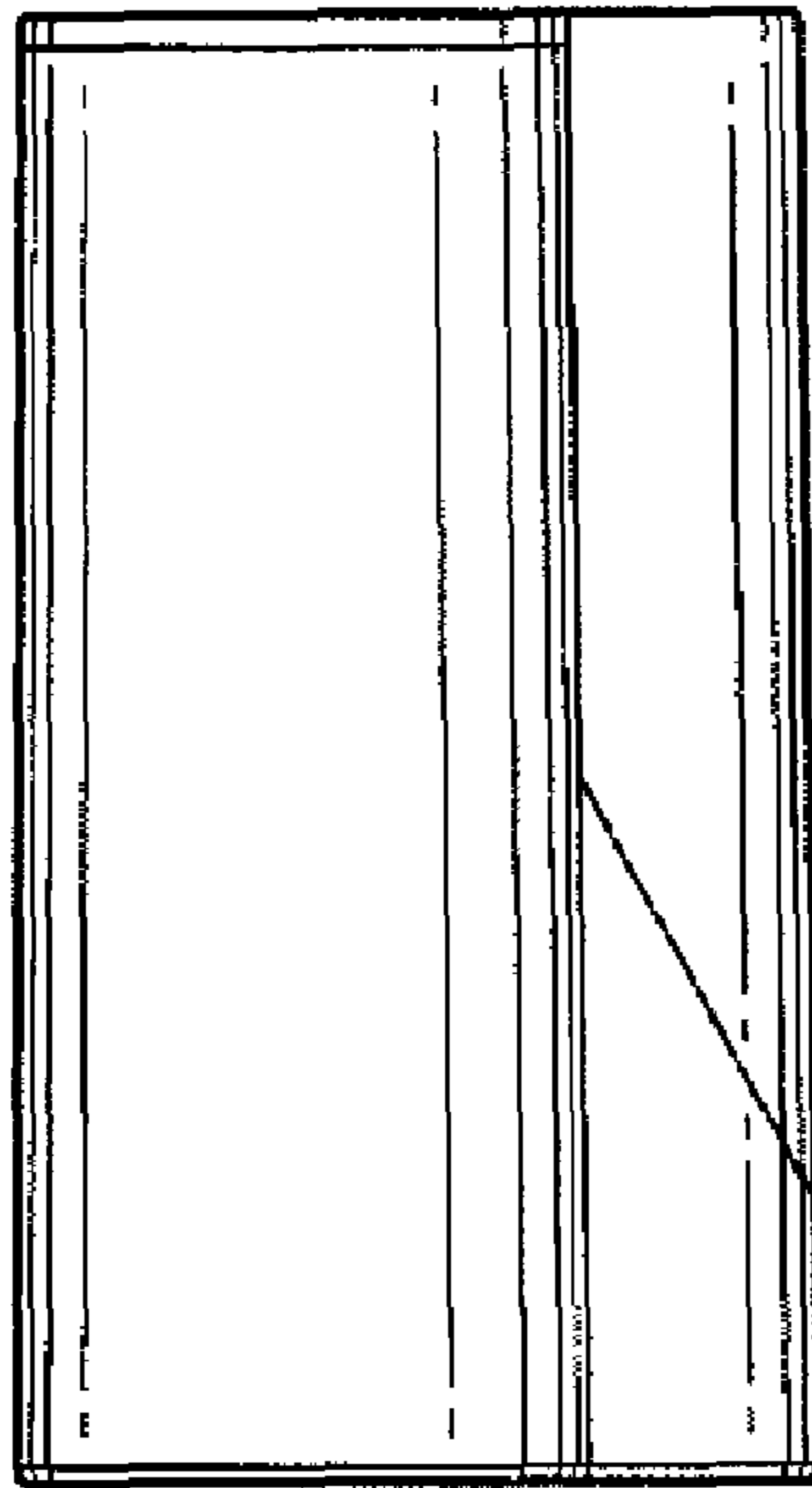

FIG. 4

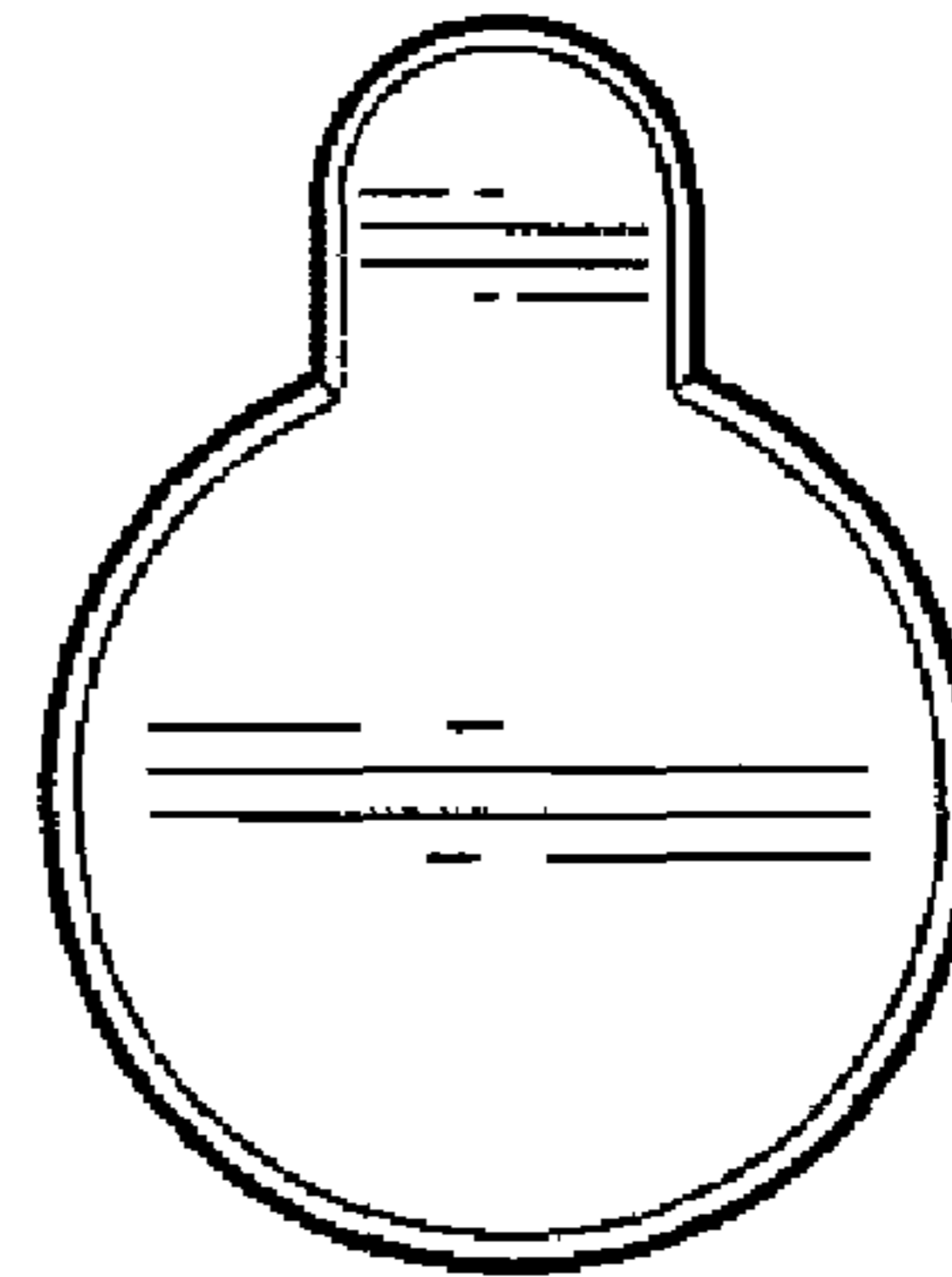

FIG. 5

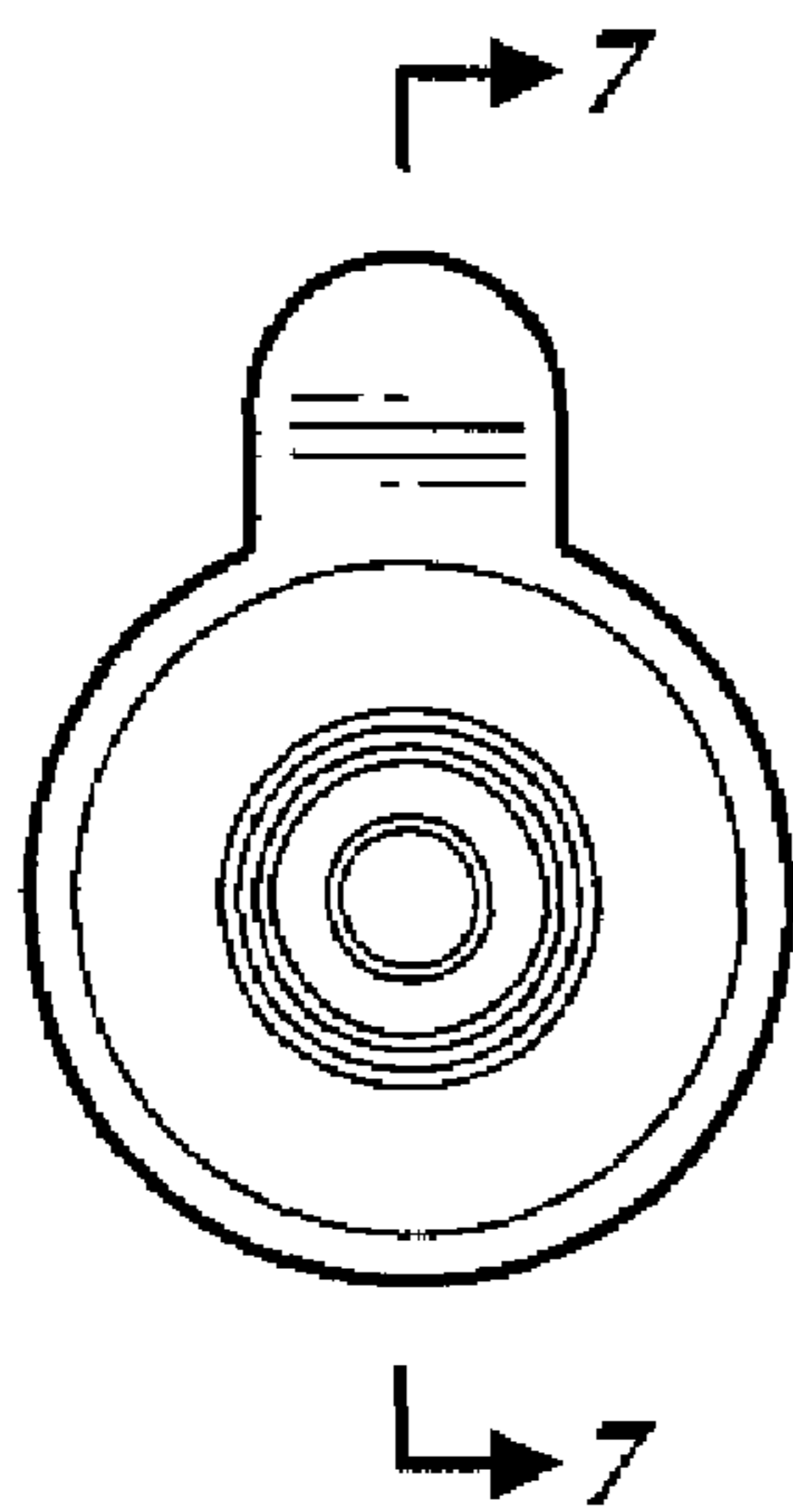

FIG. 6

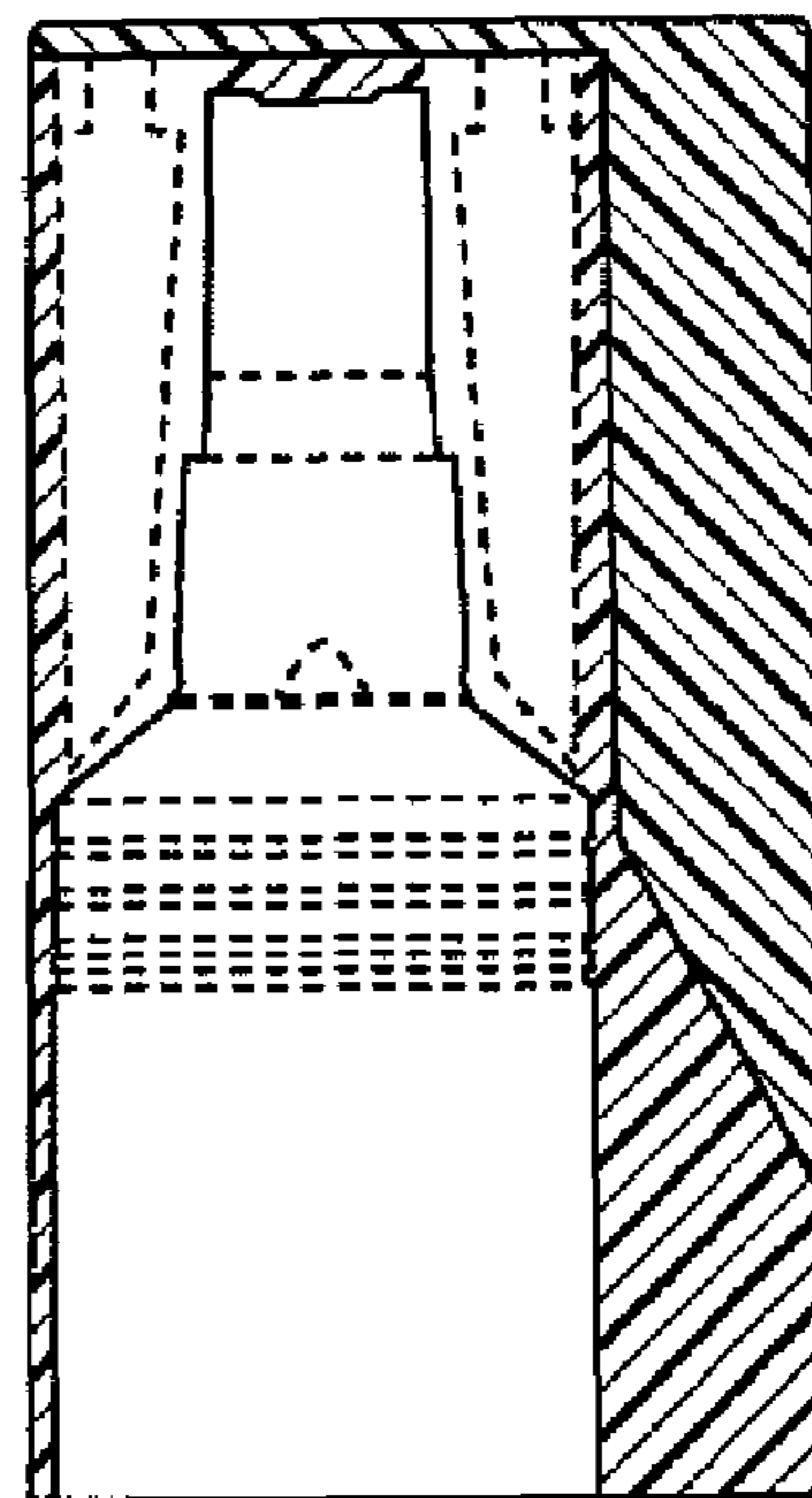

FIG. 7