

US00D565544S

(12) **United States Design Patent**
Han et al.

(10) **Patent No.:** **US D565,544 S**

(45) **Date of Patent:** **** Apr. 1, 2008**

(54) **SPEAKER**

D374,233 S * 10/1996 Ito et al. D14/214
D432,521 S * 10/2000 Azumi D14/214

(75) Inventors: **Sung Hee Han**, Seoul (KR); **Il Soo Yeom**, Seoul (KR)

* cited by examiner

(73) Assignee: **LG Electronics Inc.**, Seoul (KR)

Primary Examiner—Nanda Bondade

(**) Term: **14 Years**

(74) *Attorney, Agent, or Firm*—Birch, Stewart, Kolasch & Birch, LLP

(21) Appl. No.: **29/270,685**

(57) **CLAIM**

(22) Filed: **Jan. 3, 2007**

The ornamental design for a speaker, as shown and described.

(30) **Foreign Application Priority Data**

Jul. 3, 2006 (KR) 30-2006-0028248

DESCRIPTION

(51) **LOC (8) Cl.** **14-01**

FIG. 1 is a front, right perspective view of the speaker showing our new design;

(52) **U.S. Cl.** **D14/214**

FIG. 2 is a front view thereof;

(58) **Field of Classification Search** D14/204,
D14/209–216; 181/143–144, 147–148, 150,
181/157, 198–199, 151, 153; 381/300–302,
381/306, 333, 345, 386–388, 332, 336

FIG. 3 is a rear view thereof;

See application file for complete search history.

FIG. 4 is a left side view thereof, the right side view being a mirror image thereof;

(56) **References Cited**

FIG. 5 is a top plan view thereof; and,

U.S. PATENT DOCUMENTS

FIG. 6 is a bottom plan view thereof.

D340,244 S * 10/1993 Christie D14/214

1 Claim, 4 Drawing Sheets

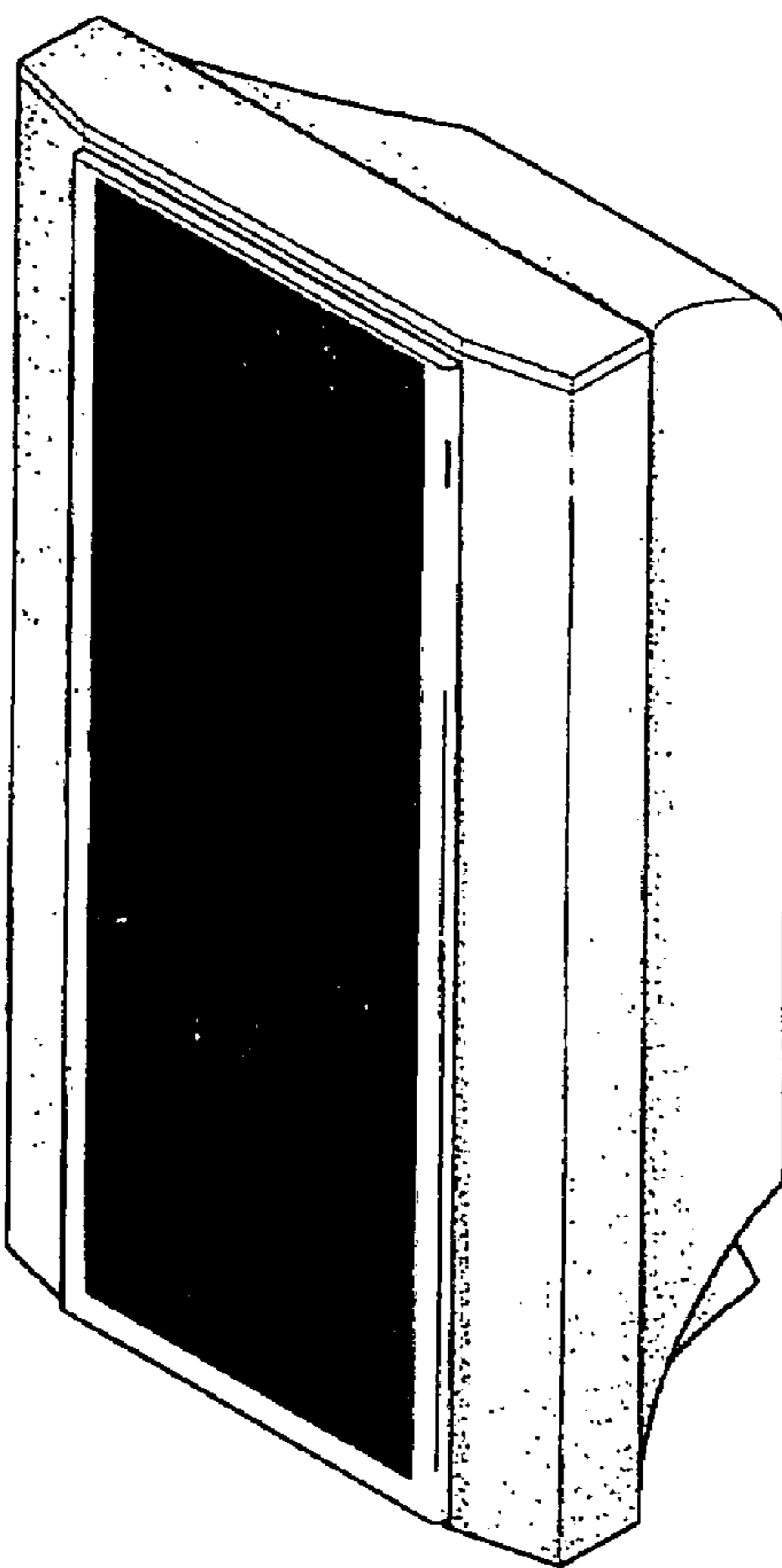

Fig. 1

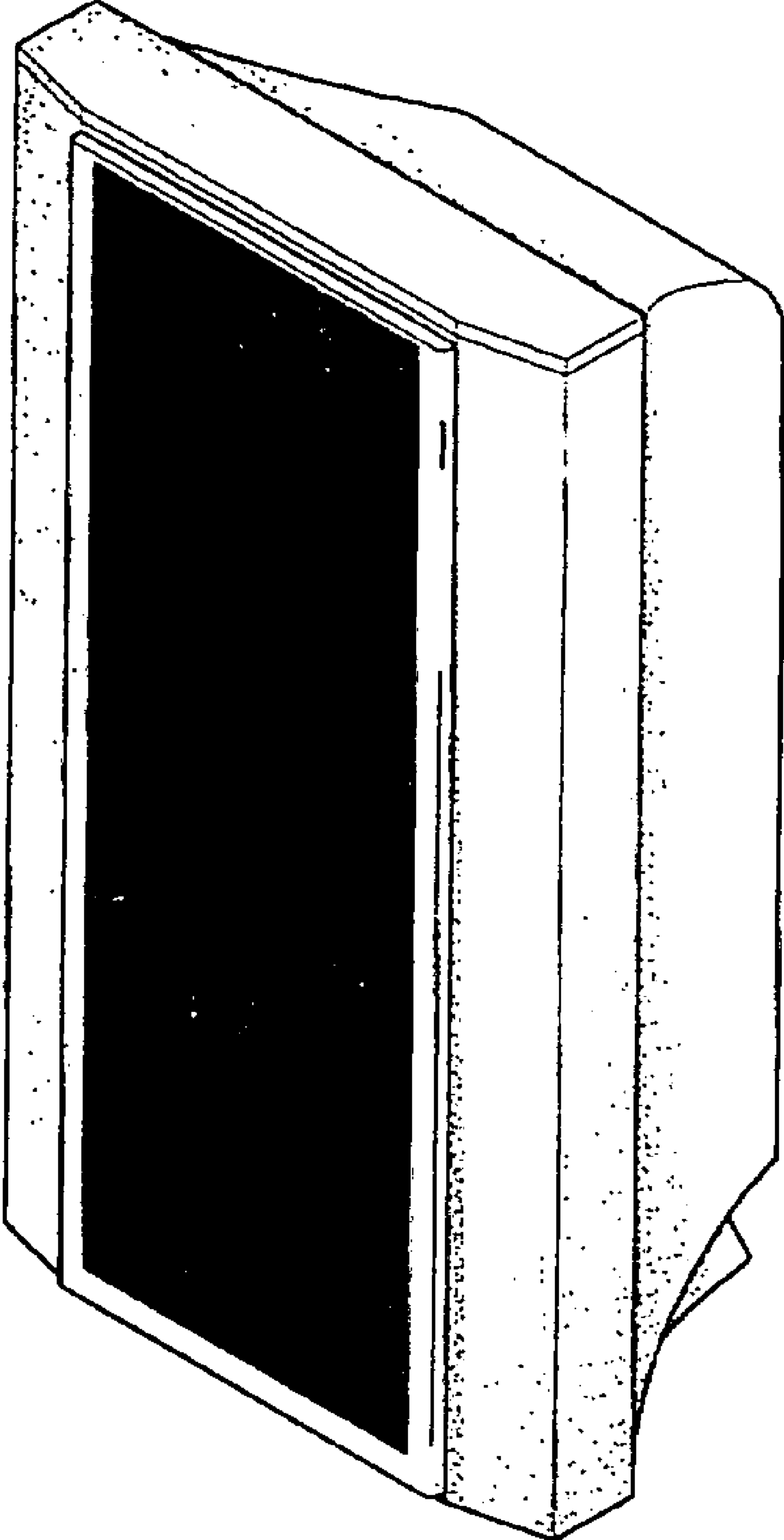

Fig. 2

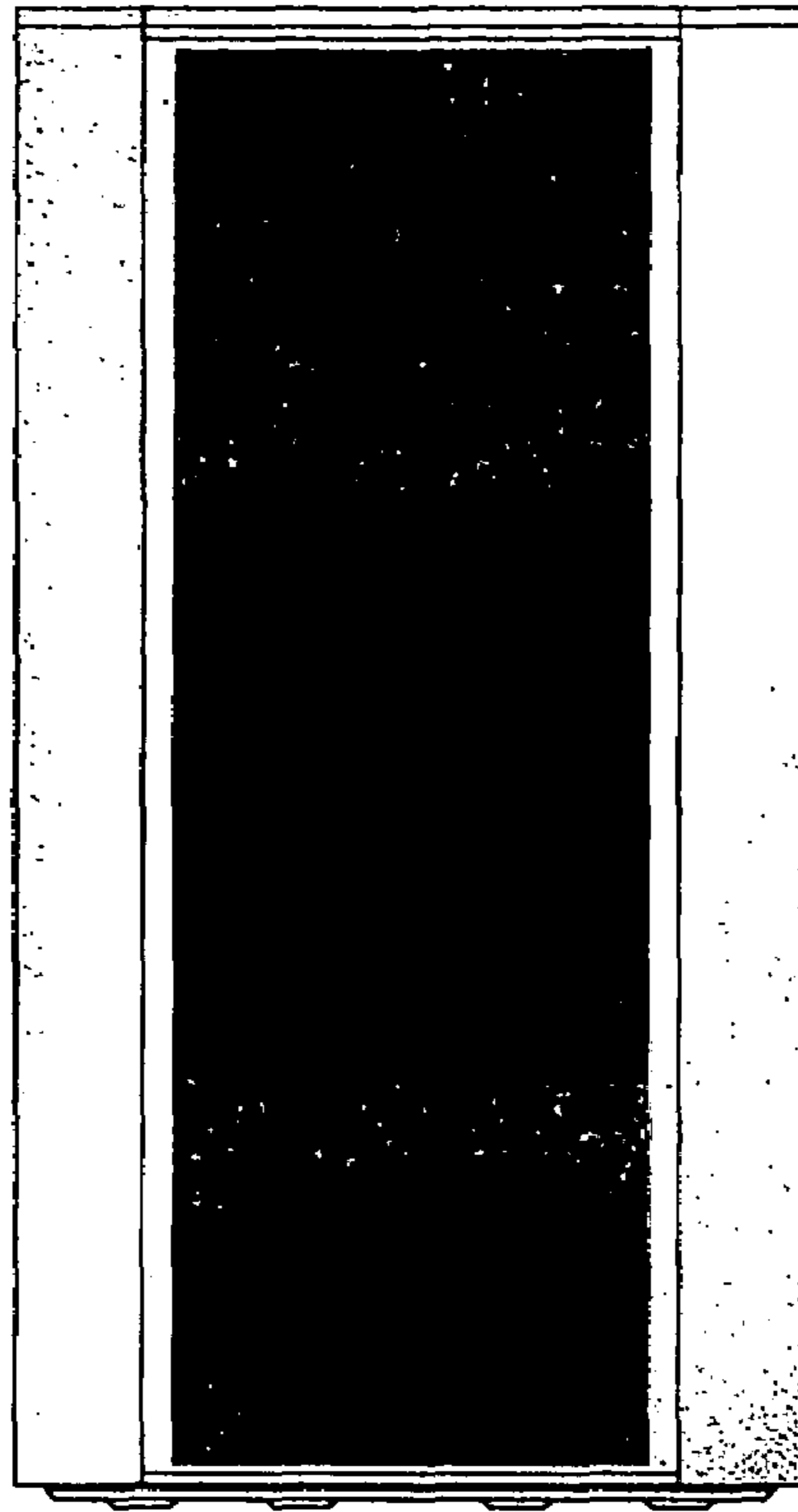

Fig. 3

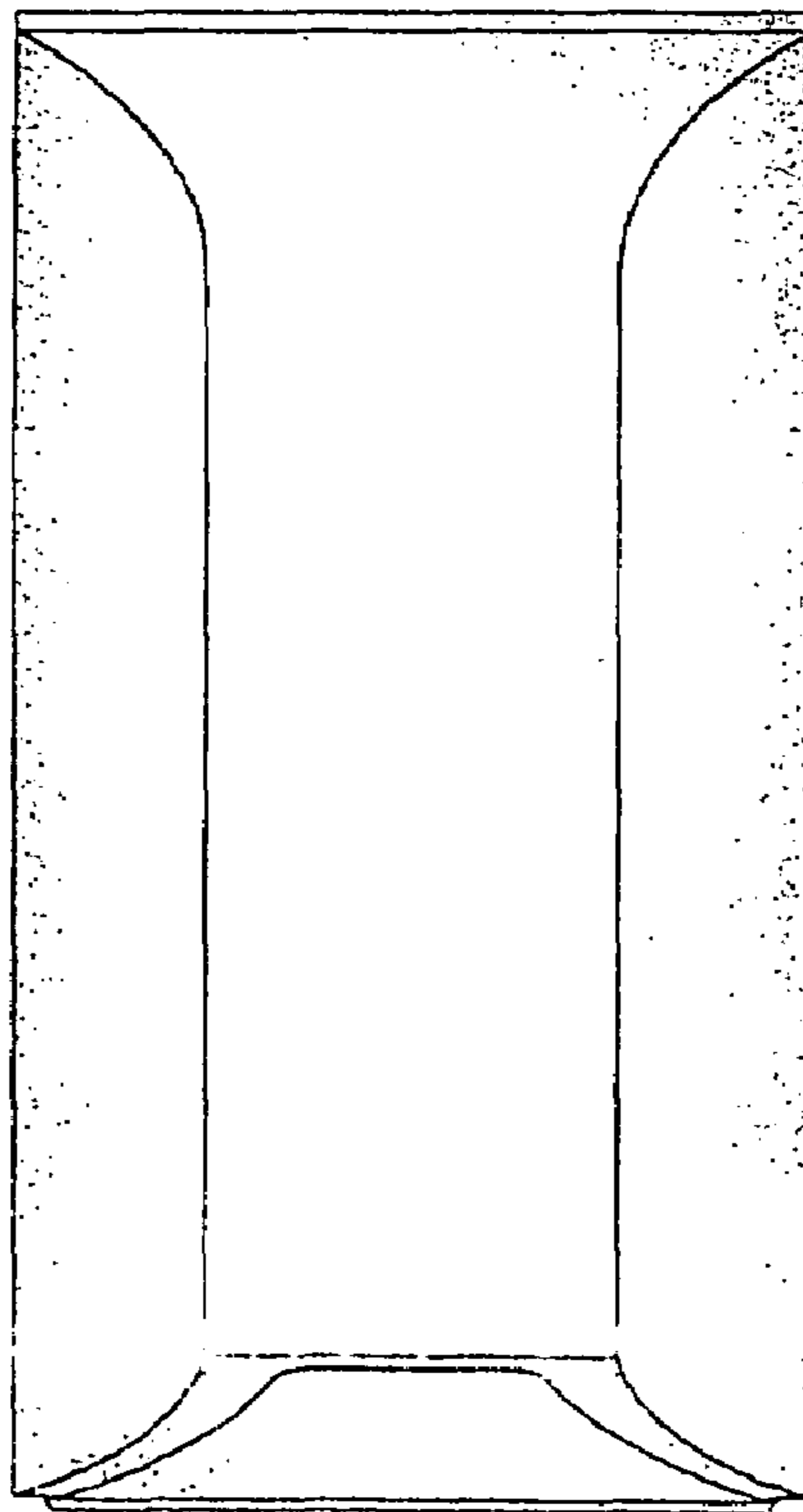

Fig. 4

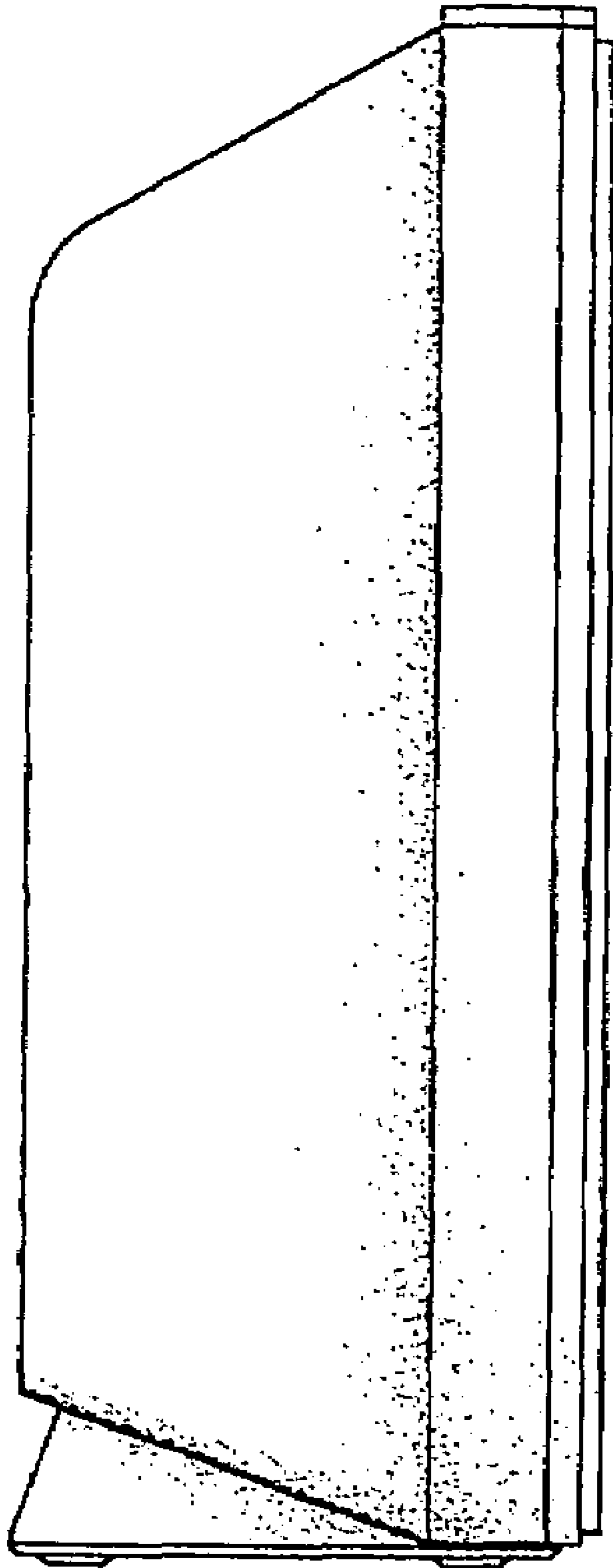

Fig. 5

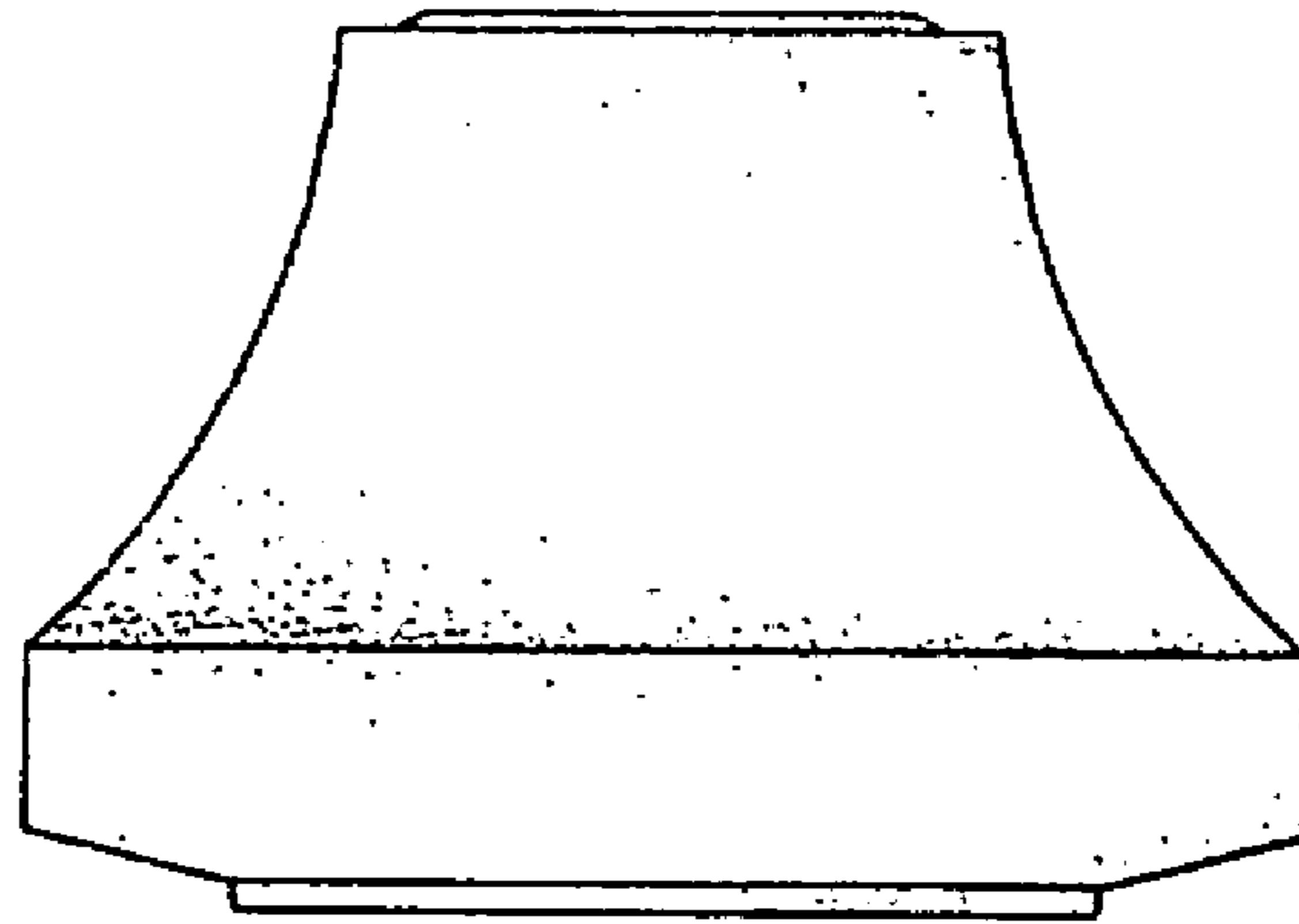

Fig. 6

