



US00D565501S

(12) **United States Design Patent** (10) **Patent No.:** **US D565,501 S**  
**Lo** (45) **Date of Patent:** **\*\* Apr. 1, 2008**

(54) **TIRE**  
(76) **Inventor:** **Tsai Jen Lo**, No. 215, Meei-Kong Road, Ta-suen, Chang-Hwa (TW)  
(\*\*) **Term:** **14 Years**

D522,450 S \* 6/2006 Gerasimczuk ..... D12/544  
D524,725 S \* 7/2006 Gerasimczuk ..... D12/544  
D548,674 S \* 8/2007 Nishimori et al. .... D12/544  
D548,675 S \* 8/2007 Nishimori et al. .... D12/544  
D555,076 S \* 11/2007 Sakakibara et al. .... D12/544  
D555,077 S \* 11/2007 Lo ..... D12/544  
D555,579 S \* 11/2007 Lo ..... D12/544

(21) **Appl. No.:** **29/287,912**

\* cited by examiner

(22) **Filed:** **Oct. 2, 2007**

*Primary Examiner*—Stacia Cadmus  
(74) *Attorney, Agent, or Firm*—Rosenberg, Klein & Lee

(51) **LOC (8) Cl.** ..... **12-15**

(52) **U.S. Cl.** ..... **D12/544**

(58) **Field of Classification Search** ..... D12/534–537,  
D12/544, 569–572, 579; 152/209.1, 209.8,  
152/209.11, 209.12, 209.25, 209.28

See application file for complete search history.

(57) **CLAIM**

The ornamental design for a “tire,” as shown and described.

(56) **References Cited**

**DESCRIPTION**

**U.S. PATENT DOCUMENTS**

D305,527 S \* 1/1990 Igarashi ..... D12/544  
D316,695 S \* 5/1991 Fujiki ..... D12/544  
D415,452 S \* 10/1999 Kasai ..... D12/544  
D429,666 S \* 8/2000 Rooney ..... D12/544  
D459,289 S \* 6/2002 Lo ..... D12/544  
D490,361 S \* 5/2004 Rooney et al. .... D12/536  
D508,674 S \* 8/2005 Dumigan et al. .... D12/544  
D514,501 S \* 2/2006 Nishimori ..... D12/544

FIG. 1 is a perspective view of a tire, showing my new design, it being understood that the pattern shown repeats uniformly throughout the circumference of the tread;

FIG. 2 is a front elevational view thereof;

FIG. 3 is a right side elevational view thereof, the opposing side being a mirror image thereof; and,

FIG. 4 is an enlarged fragmentary frontal view thereof showing the tread pattern in greater detail.

**1 Claim, 4 Drawing Sheets**

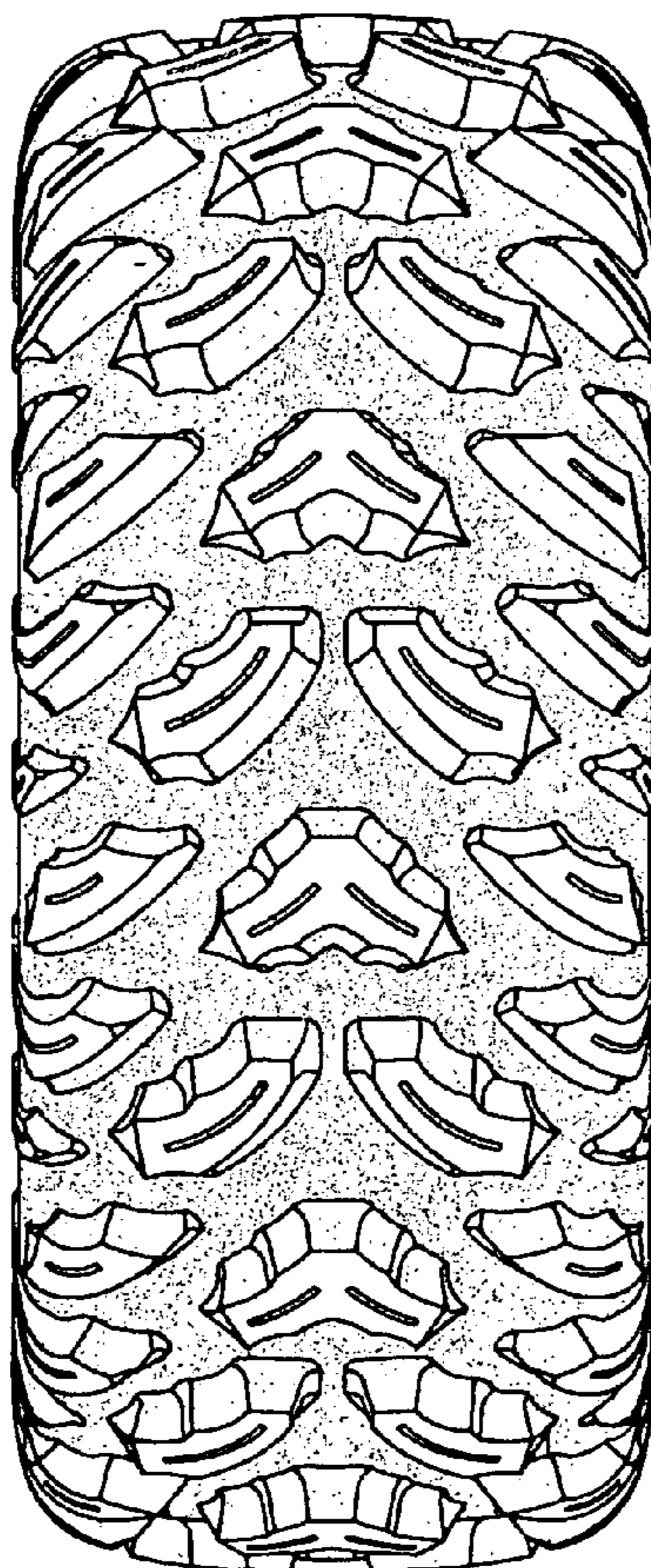

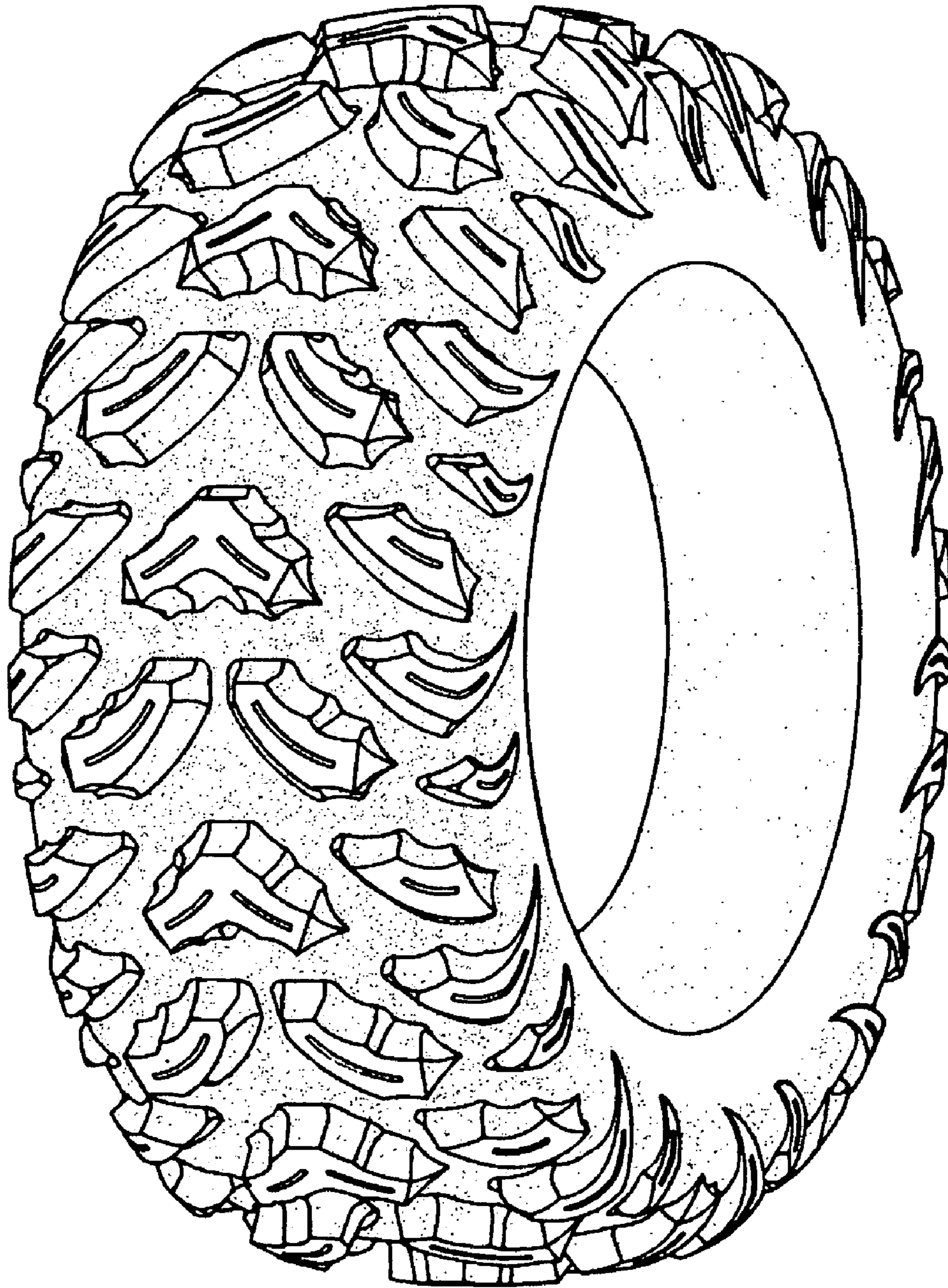

Fig. 1



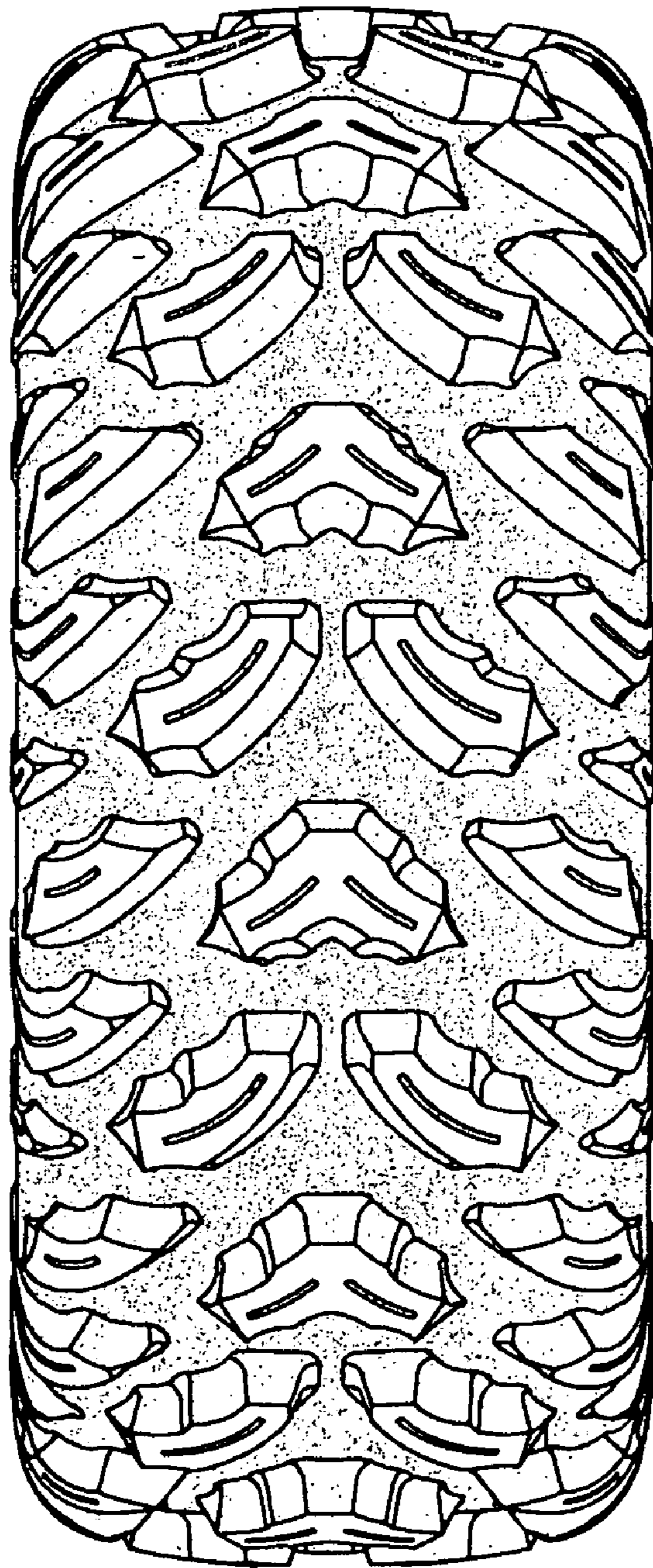

Fig. 2

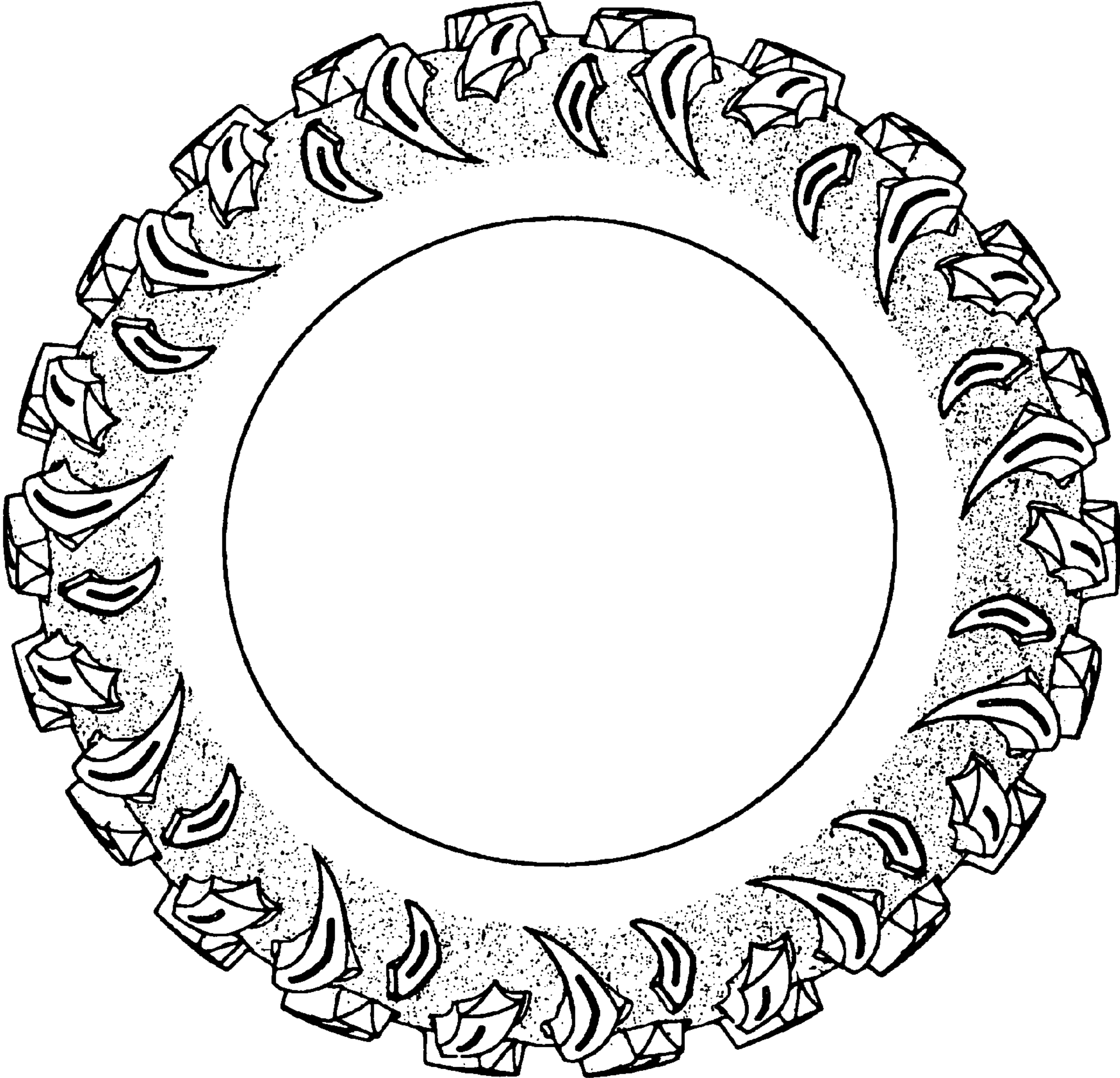

Fig. 3



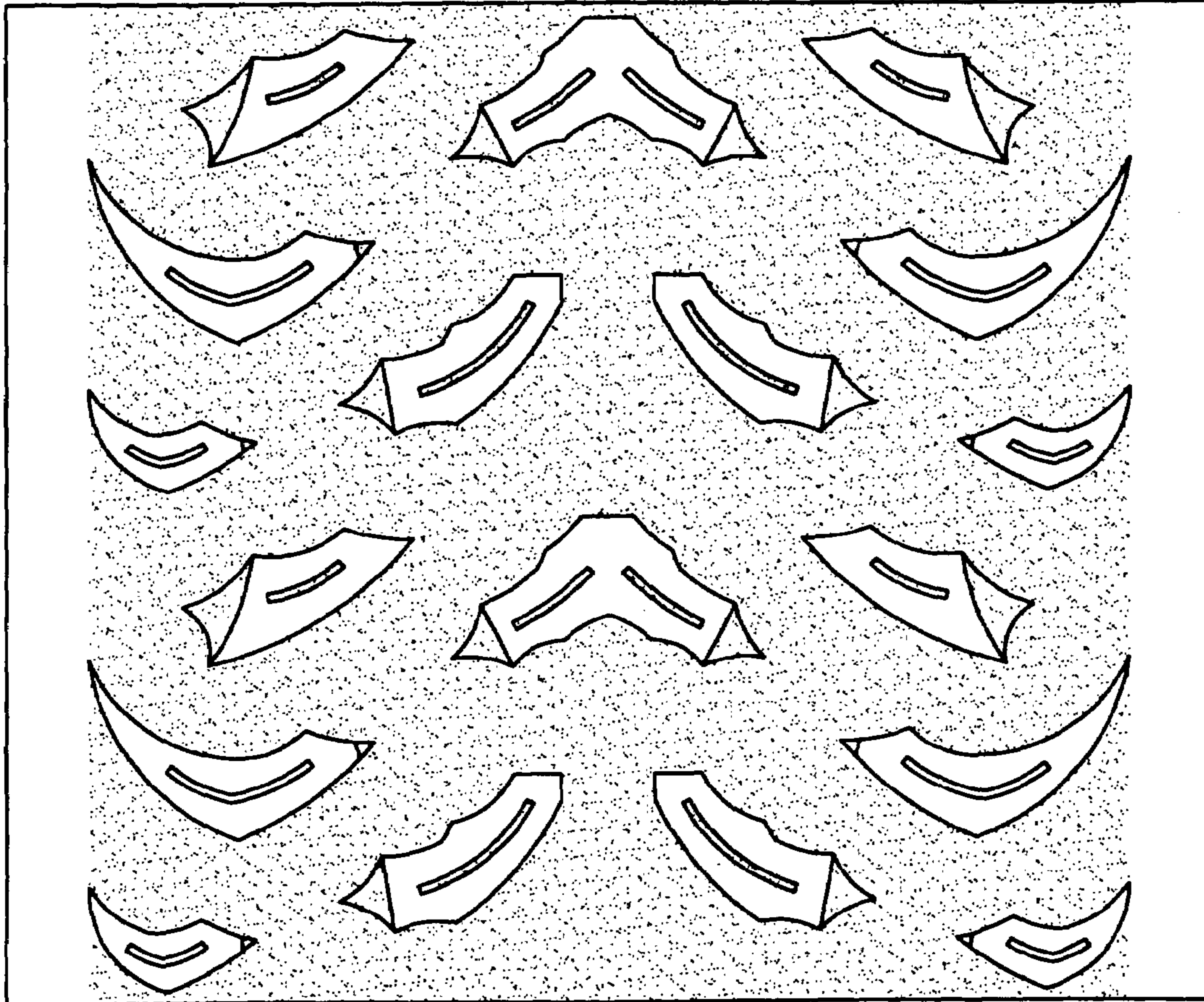

Fig. 4