

US00D565500S

(12) **United States Design Patent**  
**Whitney et al.**

(10) **Patent No.:** **US D565,500 S**

(45) **Date of Patent:** **\*\* Apr. 1, 2008**

(54) **TIRE**

(75) Inventors: **Thomas Wood Whitney**, Grand Isle,  
NY (US); **John Joseph Diggins**,  
Hamburg, NY (US)

(73) Assignee: **The Goodyear Tire & Rubber  
Company**, Akron, OH (US)

(\*\*) Term: **14 Years**

(21) Appl. No.: **29/289,019**

(22) Filed: **Jun. 29, 2007**

(51) **LOC (8) Cl.** ..... **12-15**

(52) **U.S. Cl.** ..... **D12/535**

(58) **Field of Classification Search** ..... D12/534,  
D12/535, 563, 569, 570, 599; 152/209.1,  
152/209.11, 209.12, 209.9, 209.28  
See application file for complete search history.

(56) **References Cited**

**U.S. PATENT DOCUMENTS**

D337,084 S *	7/1993	Suzuki	.....	D12/535
D347,609 S *	6/1994	Misani	.....	D12/535
D381,303 S	7/1997	Jackson	.....	D12/151
D487,052 S *	2/2004	Toyozawa et al.	.....	D12/535
D490,358 S	5/2004	Taniguchi	.....	D12/534
D490,360 S	5/2004	Jackson et al.	.....	D12/535
D490,770 S	6/2004	Isaka	.....	D12/534
D499,374 S	12/2004	Jackson et al.	.....	D12/535
D506,970 S	7/2005	Jackson et al.	.....	D12/534
D522,444 S	6/2006	Jackson et al.	.....	D12/535

D522,446 S	6/2006	Shibamoto	.....	D12/535
D522,449 S	6/2006	Toyozawa et al.	.....	D12/535
D523,391 S	6/2006	Matsunami et al.	.....	D12/535
D528,066 S	9/2006	Shibamoto	.....	D12/535
D542,216 S *	5/2007	Chapman et al.	.....	D12/535
D544,434 S *	6/2007	Itoi	.....	D12/535
D554,045 S *	10/2007	Kasai	.....	D12/535
D554,046 S *	10/2007	Matsunami et al.	.....	D12/535

\* cited by examiner

*Primary Examiner*—Stacia Cadmus

(74) *Attorney, Agent, or Firm*—Richard B. O’Planick

(57) **CLAIM**

The ornamental design for a tire, as shown and described.

**DESCRIPTION**

FIG. 1 is a perspective view of a tire showing our new design, it being understood that the pattern repeats uniformly throughout the circumference of the tread;

FIG. 2 is a front elevational view thereof;

FIG. 3 is a right side elevational view thereof; the other side being a mirror image thereof; and,

FIG. 4 is an enlarged fragmentary front elevational view thereof.

In the drawings the broken lines defining the sidewall, inner bead and the peripheral boundary between the tire tread and the sidewall are for illustrative purposes only and form no part of the claimed design.

**1 Claim, 4 Drawing Sheets**

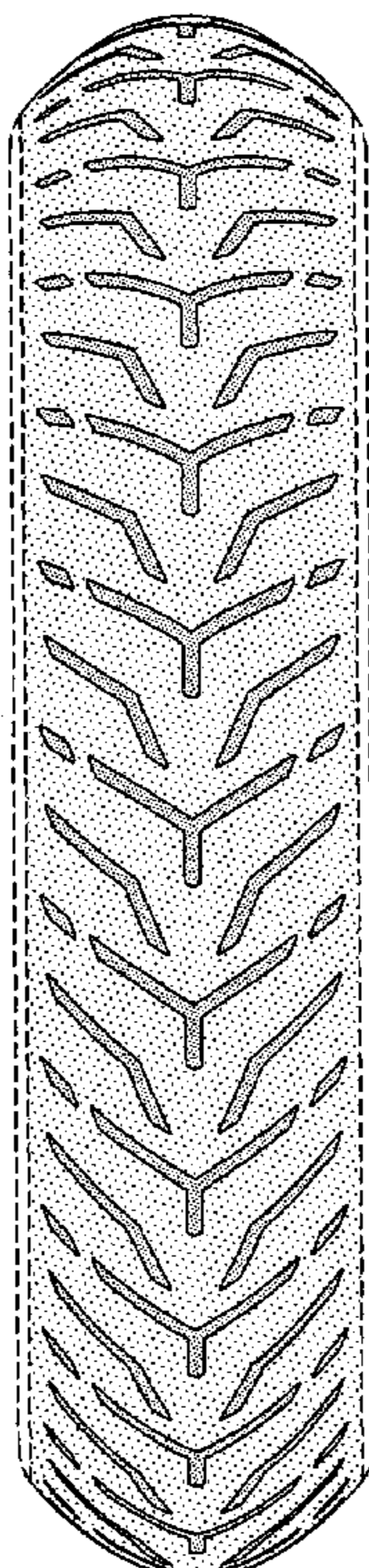

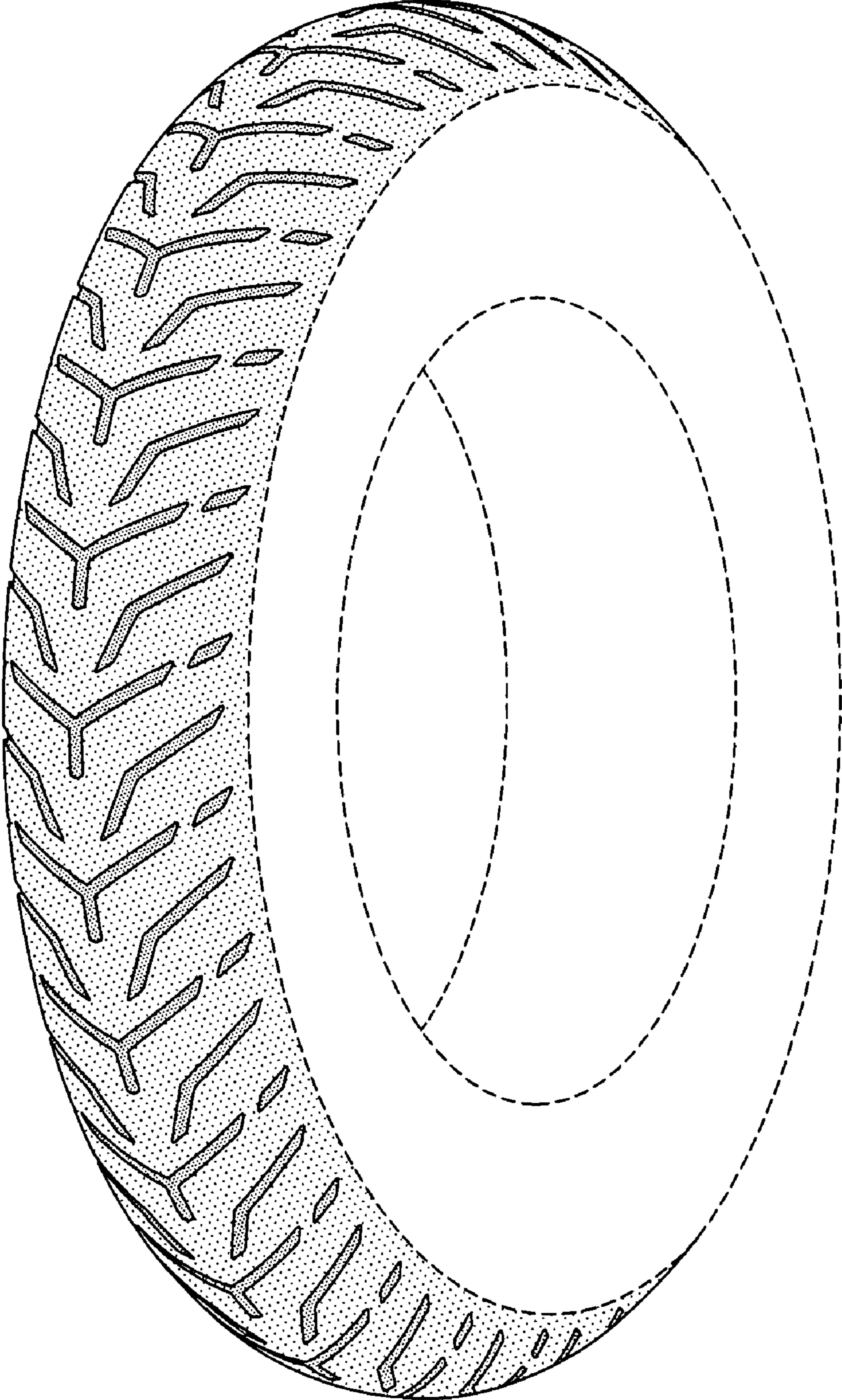

FIG-1

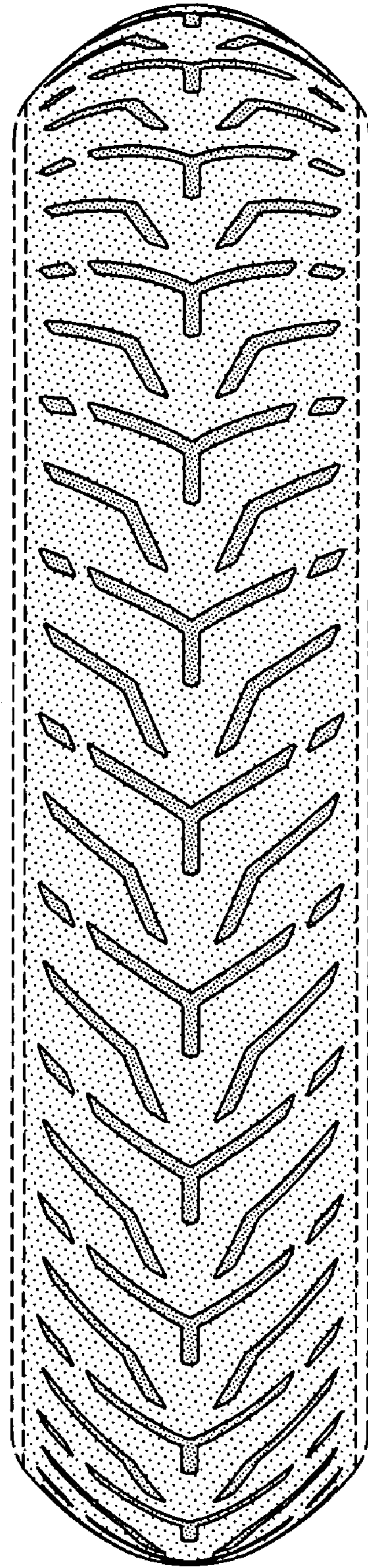

FIG-2

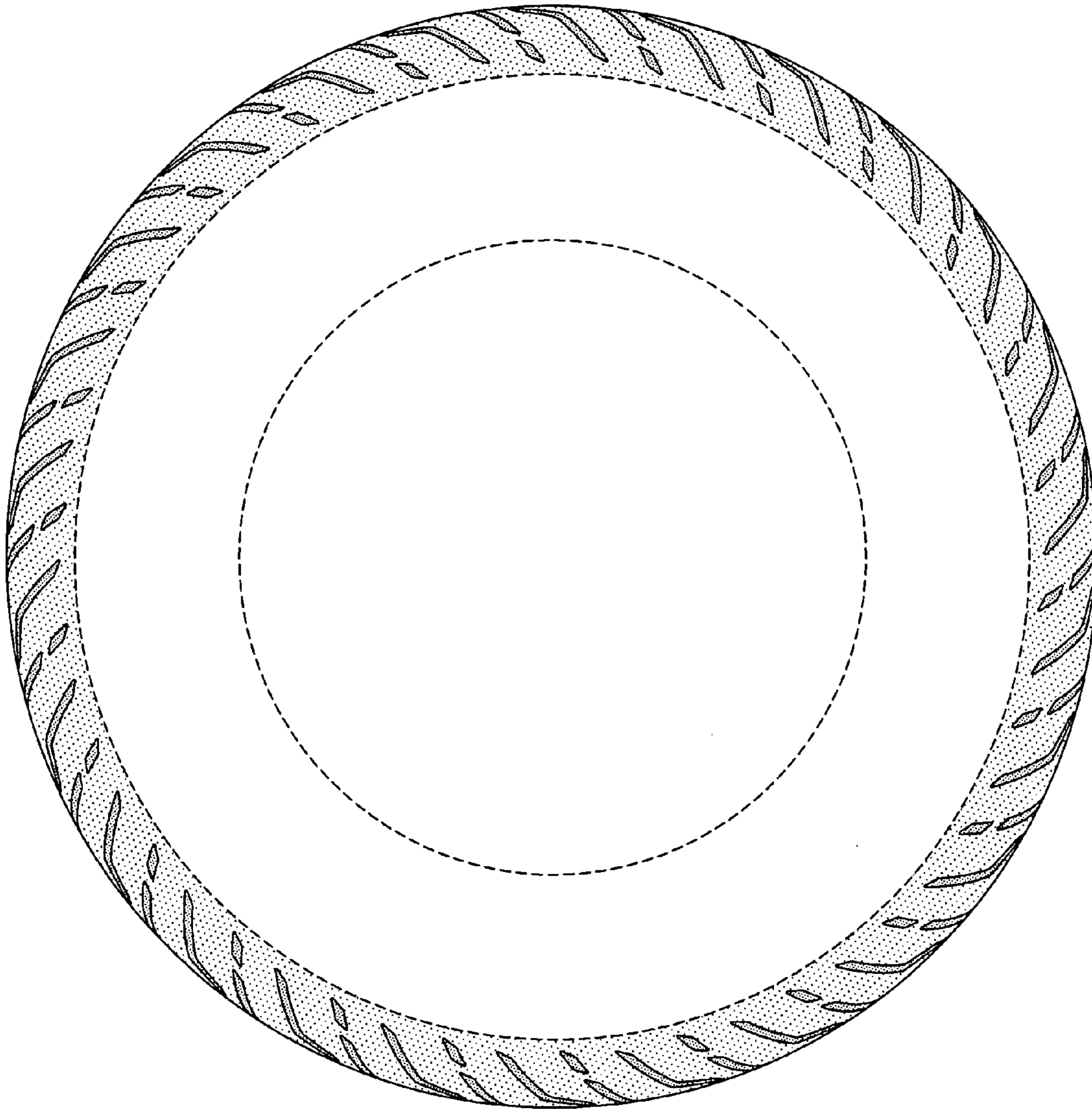

FIG-3

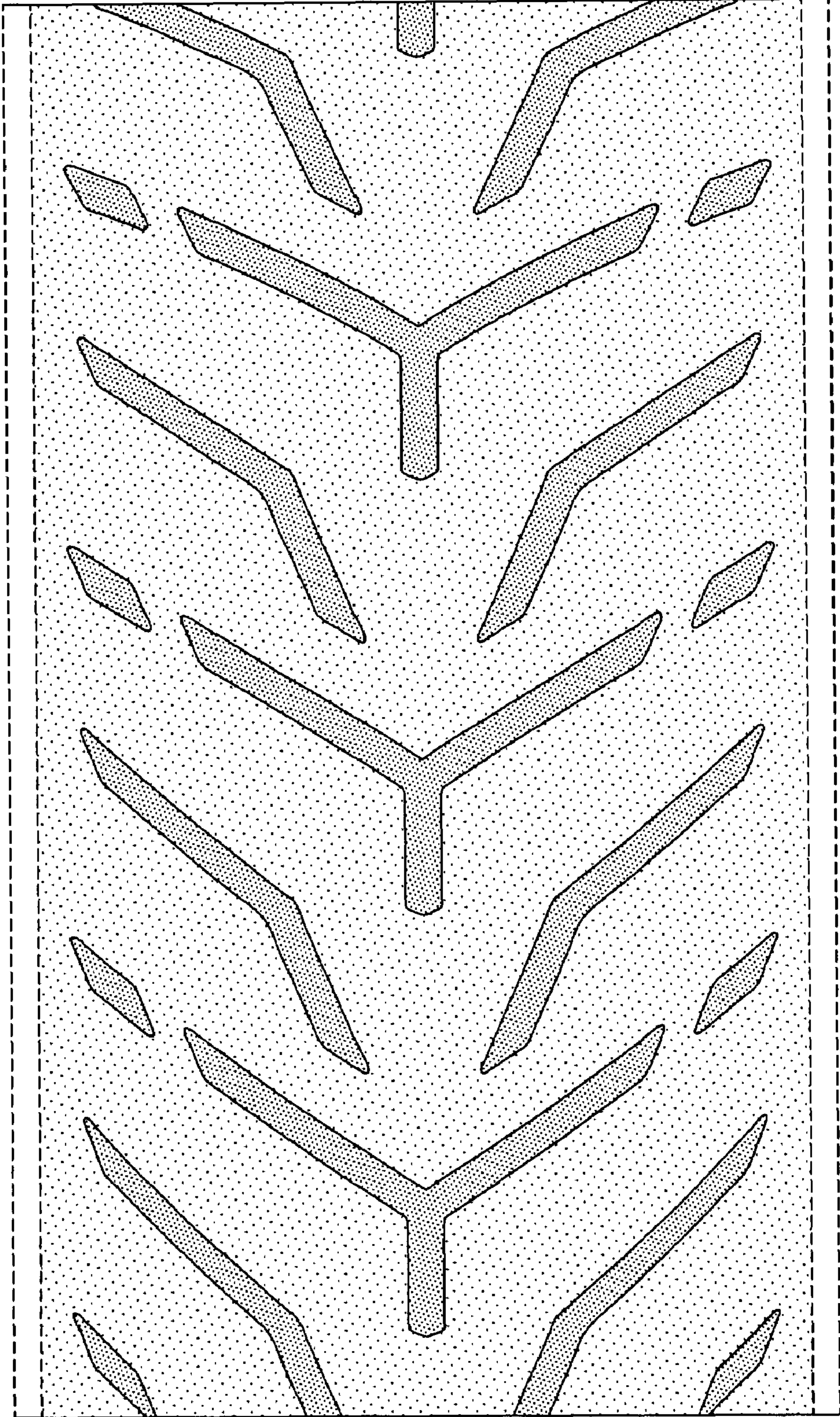

FIG-4