



US00D565499S

(12) **United States Design Patent** (10) **Patent No.:** **US D565,499 S**
Itoi et al. (45) **Date of Patent:** **** Apr. 1, 2008**

(54) **TIRE TREAD**

OTHER PUBLICATIONS

(75) Inventors: **Daita Itoi**, Tokyo (JP); **Hidemitsu Nakagawa**, Tokyo (JP)

Japanese Office Action dated Aug. 3, 2007, with English translation, Mailing No. 031717.

(73) Assignee: **Bridgestone Corporation**, Tokyo (JP)

Japanese Office Action dated Aug. 3, 2007, with English translation, Mailing No. 031719.

(**) Term: **14 Years**

* cited by examiner

(21) Appl. No.: **29/274,908**

Primary Examiner—Stacia Cadmus

(22) Filed: **Jun. 6, 2007**

(74) *Attorney, Agent, or Firm*—Sughrue Mion, PLLC

(30) **Foreign Application Priority Data**

Dec. 7, 2006 (JP) 2006-033787
Dec. 7, 2006 (JP) 2006-033788

(57) **CLAIM**

The ornamental design for a tire tread as, shown and described.

(51) **LOC (8) Cl.** **12-15**

(52) **U.S. Cl.** **D12/535**

(58) **Field of Classification Search** D12/534,
D12/535, 563, 569, 570, 599; 152/209.1,
152/209.11, 209.12, 209.9, 209.28
See application file for complete search history.

DESCRIPTION

FIG. 1 is a perspective view of a first embodiment of the tire tread, it being understood that the tread pattern repeats uniformly throughout the circumference of the tire.

(56) **References Cited**

U.S. PATENT DOCUMENTS

D315,703 S * 3/1991 Aoki D12/535
D420,312 S * 2/2000 Hara D12/535
D522,445 S * 6/2006 Shibamoto D12/535
D522,959 S * 6/2006 Matsunami et al. D12/535
D525,189 S * 7/2006 Itoi et al. D12/535
D528,066 S * 9/2006 Shibamoto D12/535
D542,215 S * 5/2007 Jackson et al. D12/535
D551,159 S * 9/2007 Matsunami et al. D12/535
D554,044 S * 10/2007 Shibamoto D12/535

FIG. 2 is a front elevation view thereof.

FIG. 3 is a left side elevation view thereof. A right side elevation view is symmetrical with the left side elevation view.

FIG. 4 is a perspective view of a second embodiment of the tire tread, it being understood that the tread pattern repeats uniformly throughout the circumference of the tire.

FIG. 5 is a front elevation view thereof; and,

FIG. 6 is a left side elevation view thereof. A right side elevation view is symmetrical with the left side elevation view.

The portion of the article shown in broken lines is for illustrative purpose only and forms no part of the claimed design.

FOREIGN PATENT DOCUMENTS

JP D1276846 S 7/2006

1 Claim, 6 Drawing Sheets

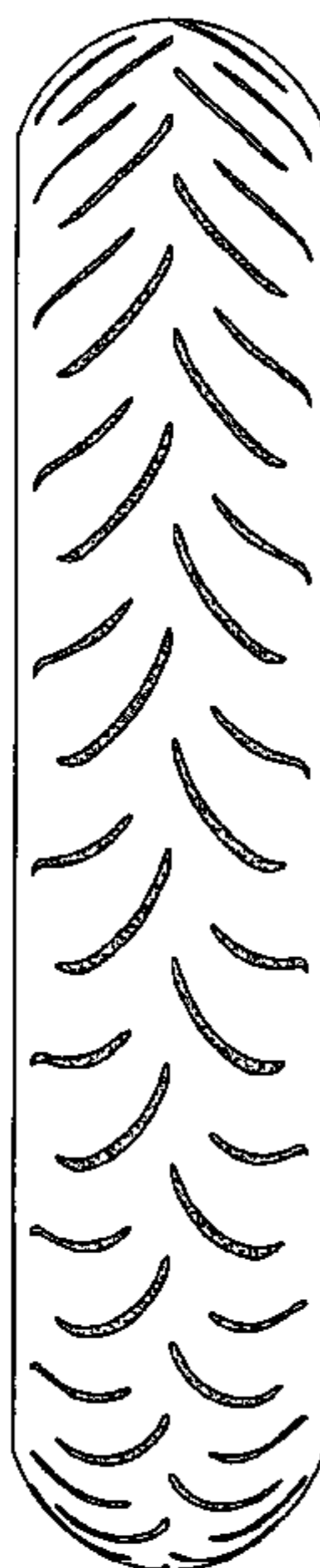

FIG. 1

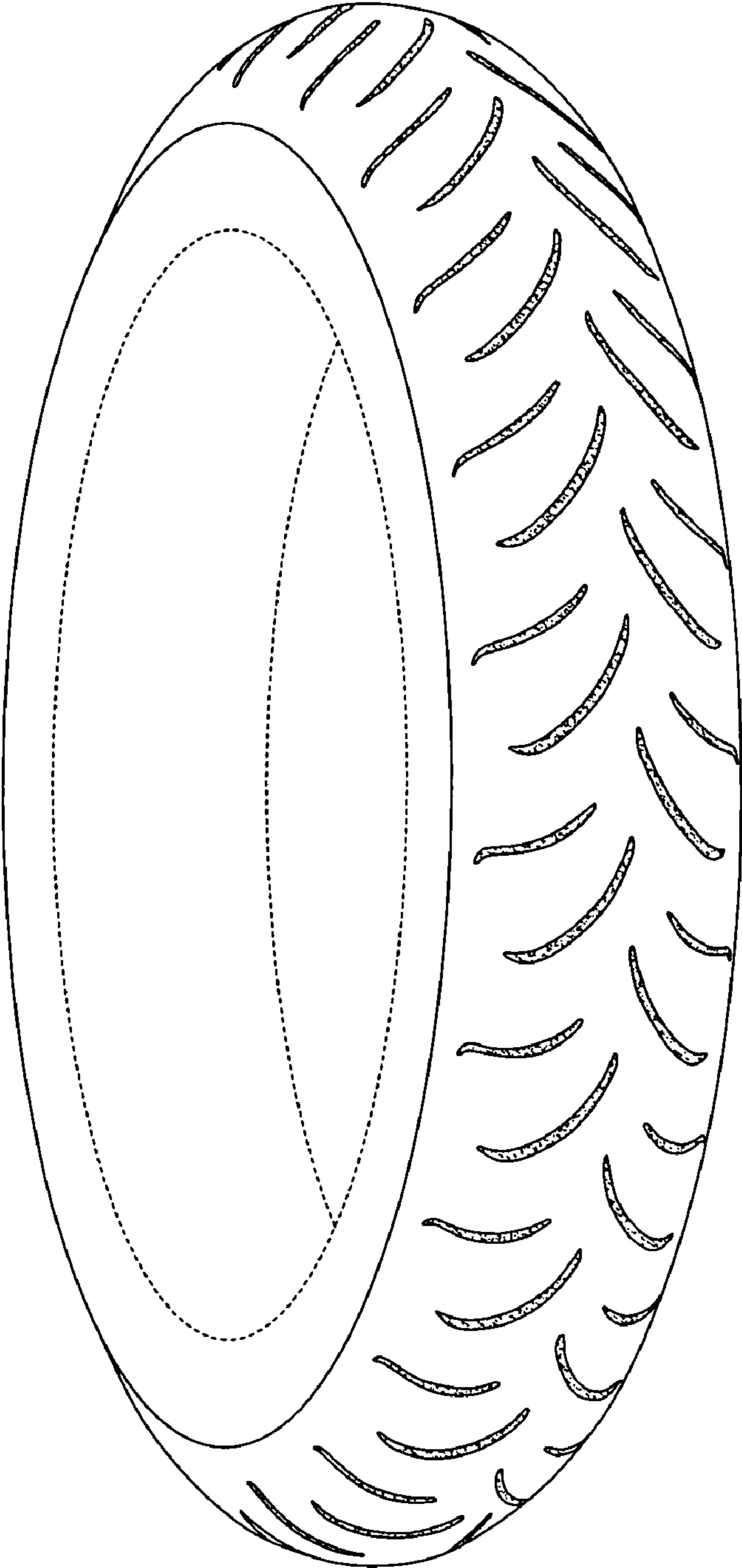

FIG. 2

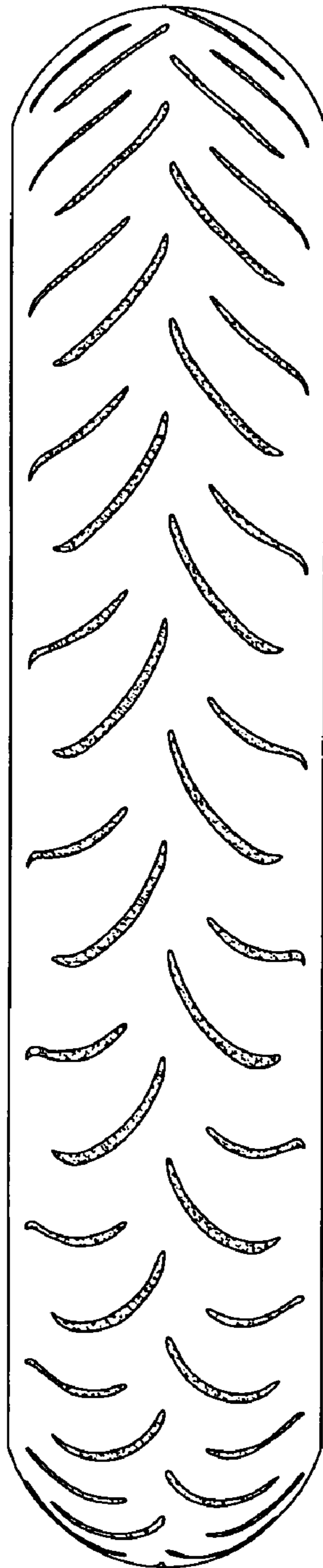

FIG. 3

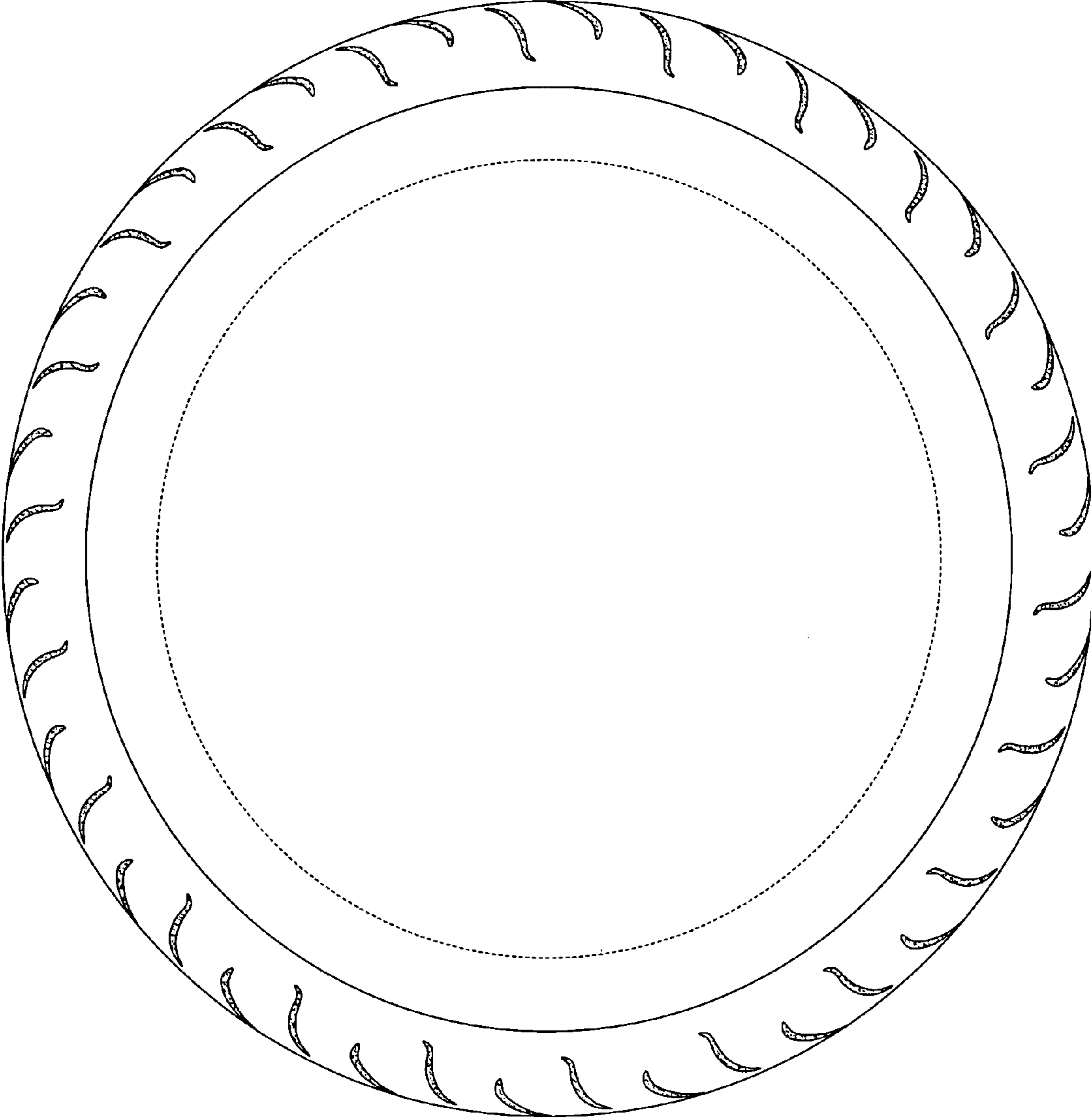

FIG. 4

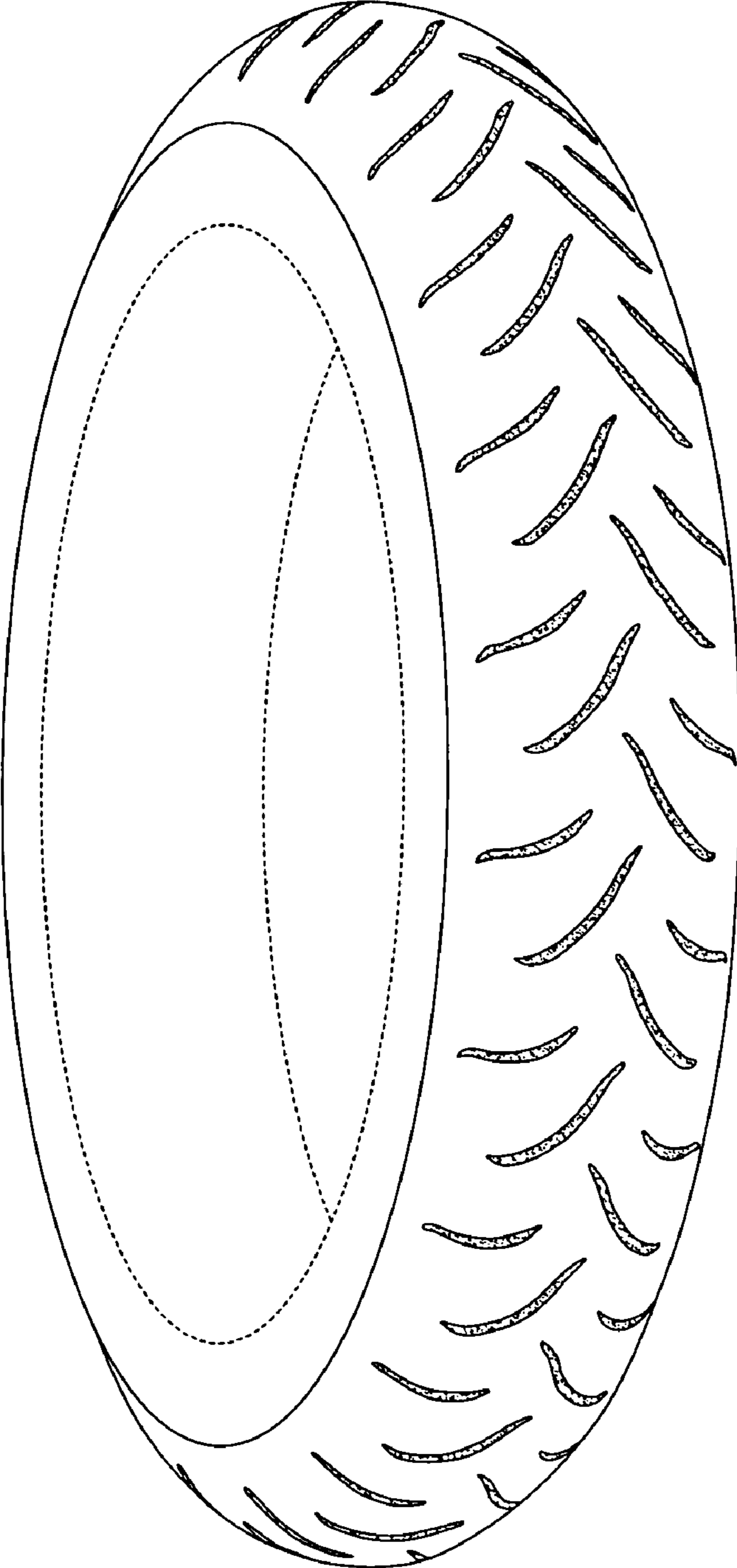

FIG. 5

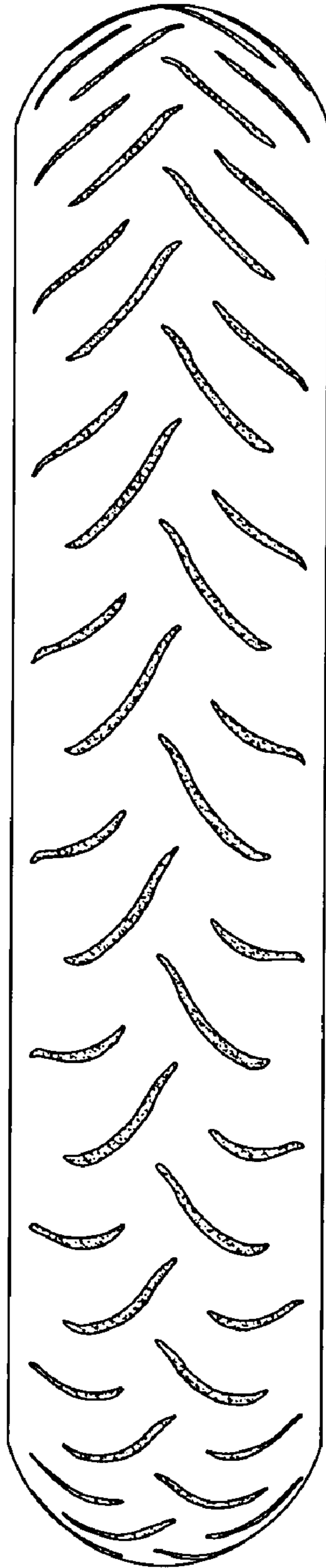

FIG. 6

