

US00D565498S

(12) **United States Design Patent**  
**Whitney et al.**

(10) **Patent No.:** **US D565,498 S**

(45) **Date of Patent:** **\*\* Apr. 1, 2008**

(54) **TIRE TREAD**

(75) Inventors: **Thomas Wood Whitney**, Grand Isle,  
NY (US); **John Joseph Diggins**,  
Hamburg, NY (US)

(73) Assignee: **The Goodyear Tire & Rubber**  
**Company**, Akron, OH (US)

(\*\*) Term: **14 Years**

(21) Appl. No.: **29/270,356**

(22) Filed: **Dec. 20, 2006**

(51) **LOC (8) Cl.** ..... **12-15**

(52) **U.S. Cl.** ..... **D12/534**

(58) **Field of Classification Search** ..... D12/534,  
D12/535, 579, 563, 569, 570, 599, 600, 656,  
D12/544; 152/209.1, 209.11, 209.12, 209.9,  
152/209.28, 455

See application file for complete search history.

(56) **References Cited**

**U.S. PATENT DOCUMENTS**

D283,810 S *	5/1986	Teramoto .....	D12/569
D284,364 S	6/1986	Nakanishi et al. ....	D12/147
D287,955 S *	1/1987	Hayakawa et al. ....	D12/536
D287,957 S *	1/1987	Hayakawa et al. ....	D12/535
D288,196 S *	2/1987	Ikeda .....	D12/534
D288,915 S *	3/1987	Kadomaru .....	D12/536
D292,082 S *	9/1987	Hayakawa et al. ....	D12/536
D292,197 S *	10/1987	Funahara .....	D12/535
D302,261 S	7/1989	Kato .....	D12/151
D323,802 S *	2/1992	Jackson et al. ....	D12/535
D326,633 S *	6/1992	Buck et al. ....	D12/535
D336,627 S *	6/1993	Hirose .....	D12/534
D366,232 S	1/1996	Ueda .....	D12/146

D383,102 S	9/1997	Harris et al. ....	D12/147
D409,536 S *	5/1999	Haas et al. ....	D12/535
D464,608 S *	10/2002	Liu et al. ....	D12/535
D481,989 S *	11/2003	Portnoy et al. ....	D12/579
D494,129 S *	8/2004	Steinbach .....	D12/535
D503,672 S *	4/2005	Cullinan et al. ....	D12/534
D524,723 S *	7/2006	Itoi .....	D12/534
D525,190 S	7/2006	Oohigashi .....	D12/544
D527,703 S	9/2006	Oohigashi .....	D12/579
D544,433 S *	6/2007	Itoi .....	D12/534
D554,043 S *	10/2007	Chapman et al. ....	D12/534

\* cited by examiner

*Primary Examiner*—Stacia Cadmus

(74) *Attorney, Agent, or Firm*—Richard B. O’Planick

(57) **CLAIM**

The ornamental design for a tire tread, as shown and described.

**DESCRIPTION**

FIG. 1 is a perspective view of a tire tread showing our new design, it being understood that the pattern repeats uniformly throughout the circumference of the tread;

FIG. 2 is a front elevational view thereof;

FIG. 3 is a right side elevational view thereof; the other side being a mirror image thereof; and,

FIG. 4 is an enlarged fragmentary front elevational view thereof.

In the drawings, the broken lines defining the sidewall, inner bead and the peripheral boundary between the tire tread and the sidewall are for illustrative purposes only and form no part of the claimed design.

**1 Claim, 4 Drawing Sheets**

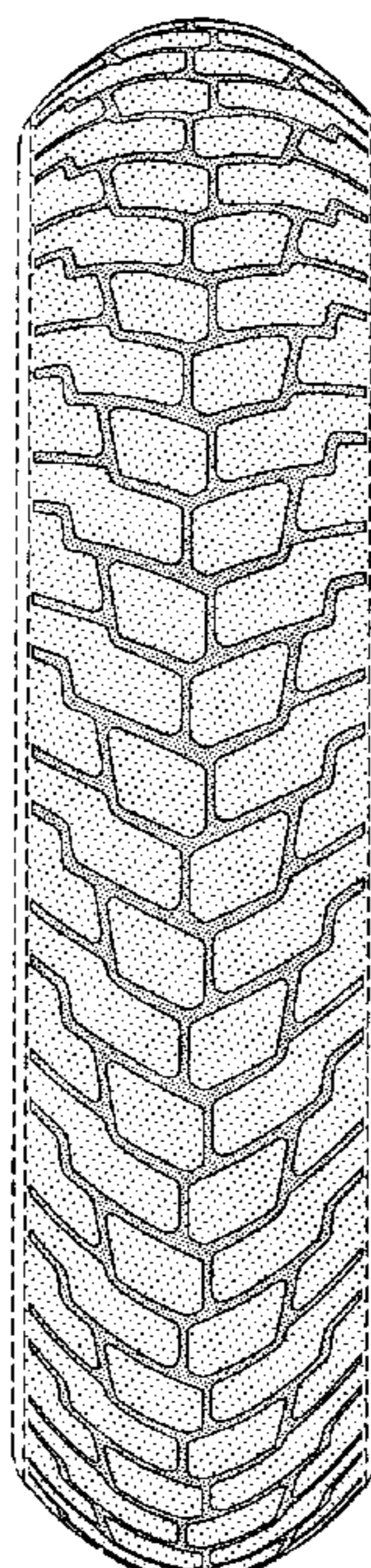

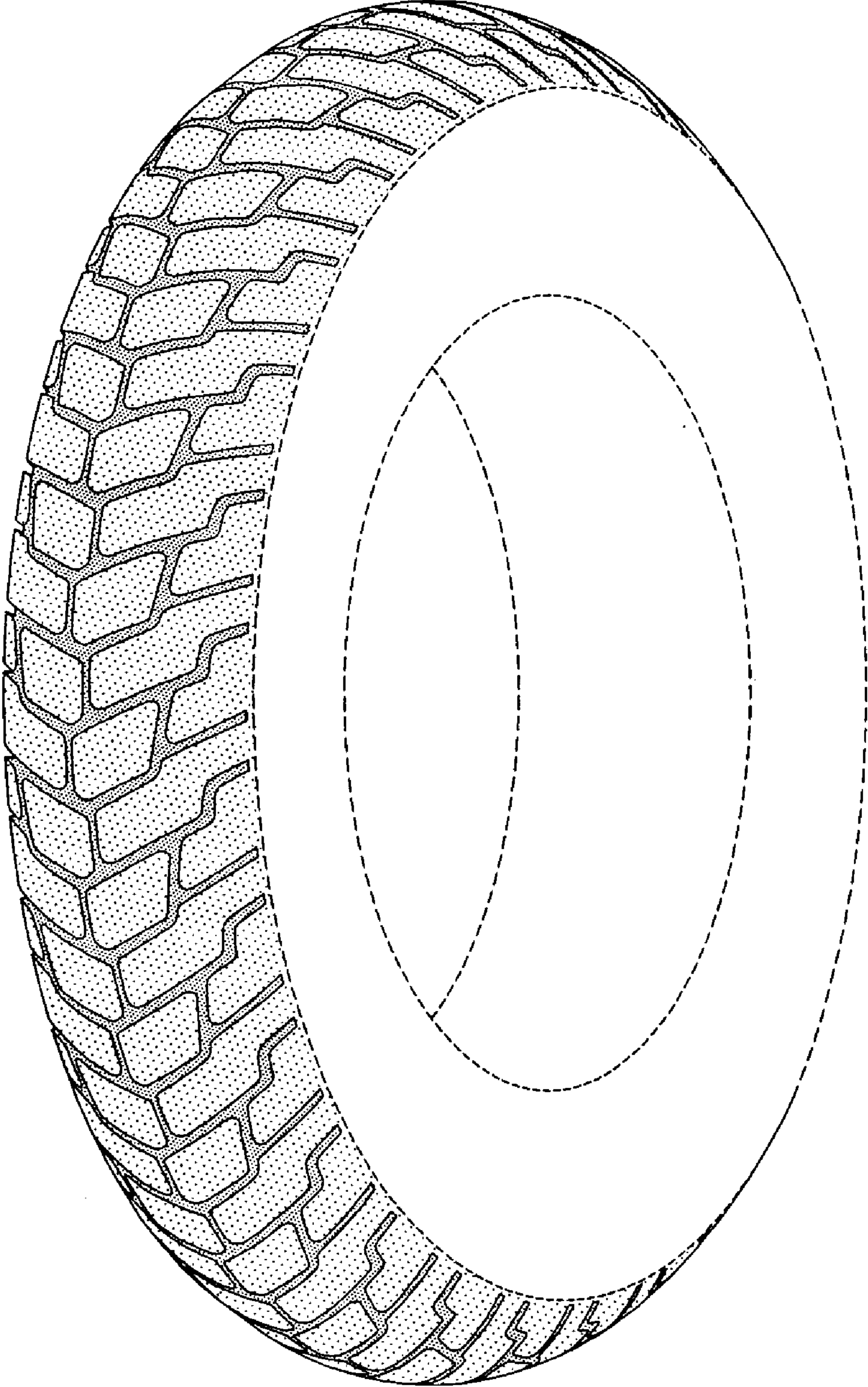

FIG-1

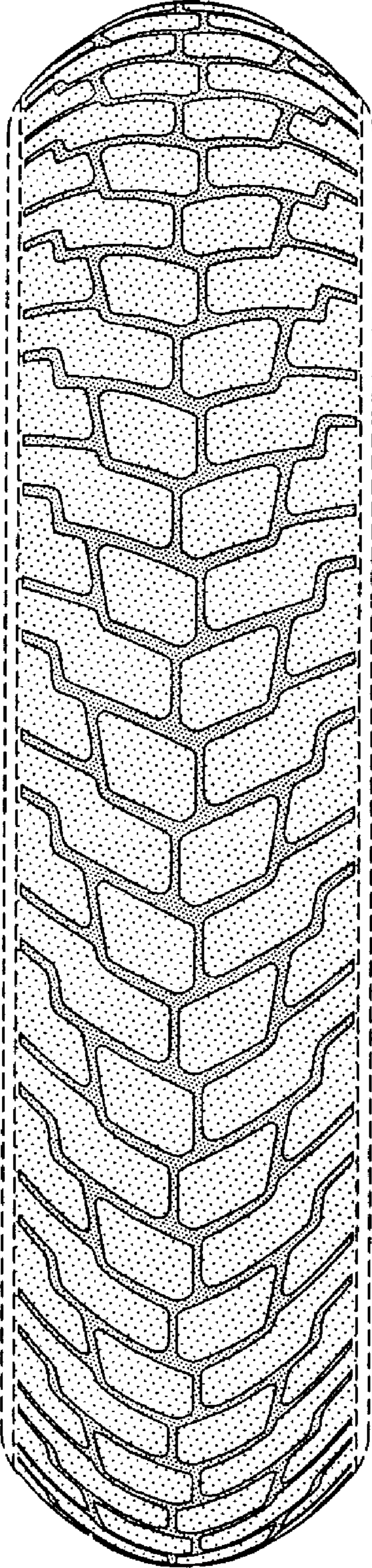

FIG-2

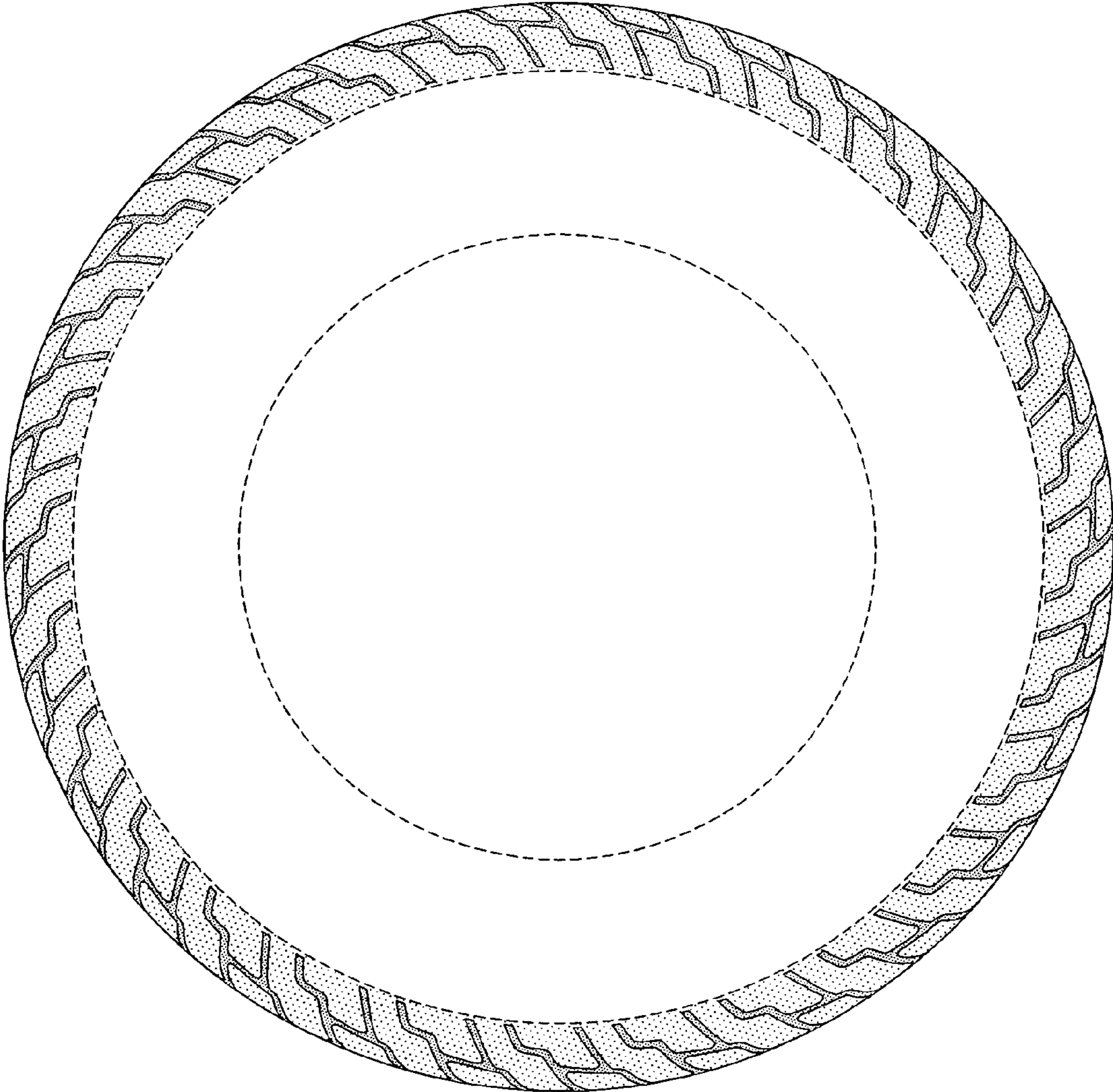

FIG-3

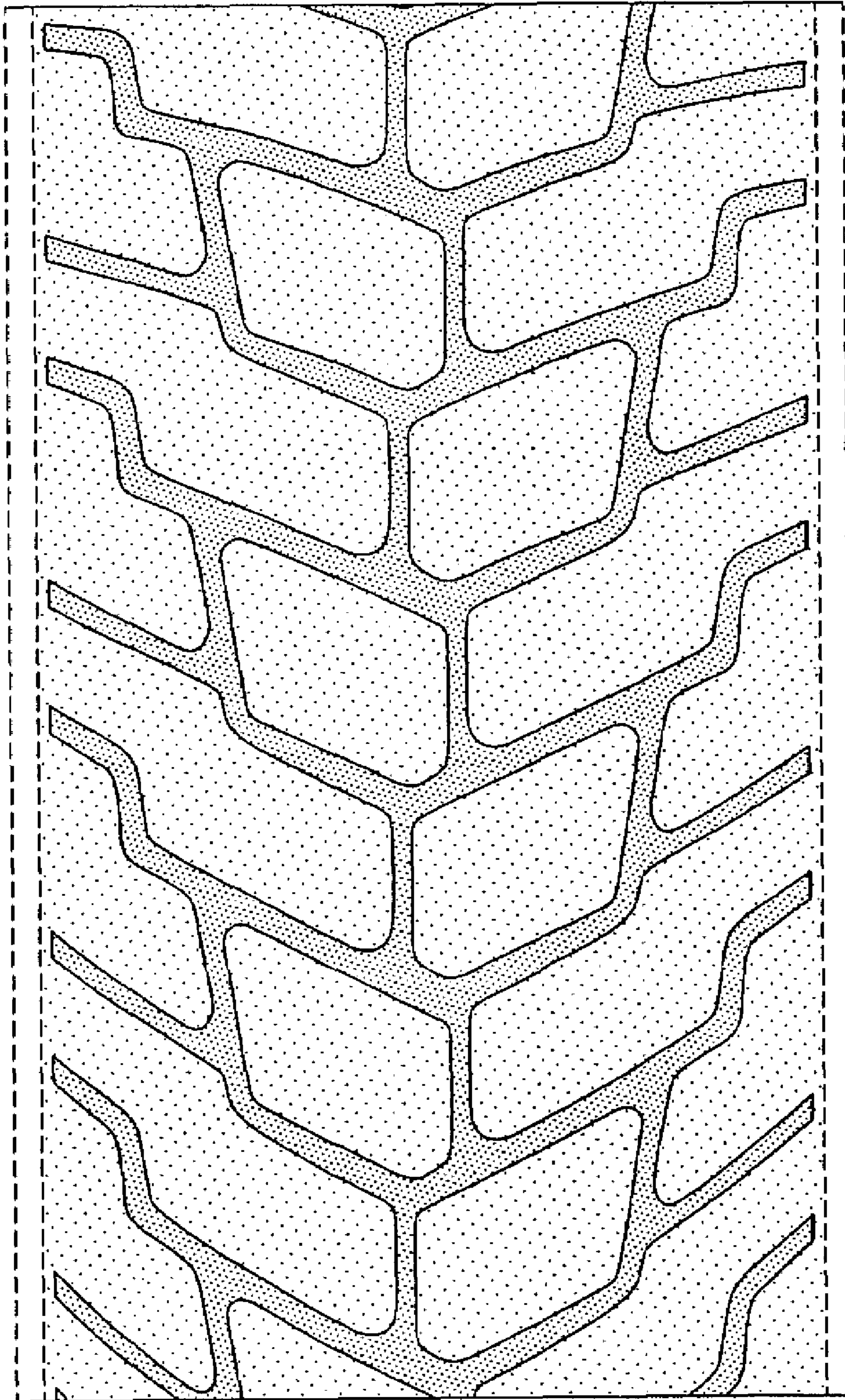

FIG-4