

US00D565458S

(12) **United States Design Patent**
Jordan

(10) **Patent No.:** **US D565,458 S**

(45) **Date of Patent:** **** Apr. 1, 2008**

(54) **FETUS SNOWGLOBE**

(76) **Inventor:** **James D. Jordan**, 2625 NE. 34th St.,
Ft. Lauderdale, FL (US) 33306

(**) **Term:** **14 Years**

(21) **Appl. No.:** **29/265,615**

(22) **Filed:** **Sep. 5, 2006**

(51) **LOC (8) Cl.** **11-02**

(52) **U.S. Cl.** **D11/160**

(58) **Field of Classification Search** D11/157,
D11/158, 160, 163, 164; 40/410, 406, 409,
40/426; 239/211, 192, 289; 446/475; D3/211
See application file for complete search history.

(56) **References Cited**

U.S. PATENT DOCUMENTS

3,842,531	A *	10/1974	Sloan	446/267
6,036,571	A *	3/2000	Chang	446/153
6,042,022	A *	3/2000	Rogozinski et al.	239/211
D430,394	S *	9/2000	Rothschild	D3/211
6,386,941	B1 *	5/2002	Lin	446/267
6,415,535	B1 *	7/2002	White et al.	40/410
6,591,525	B1 *	7/2003	Liu	40/410
7,065,908	B1 *	6/2006	Pineda-Sanchez et al.	40/406
2002/0095831	A1 *	7/2002	Tsai	40/410
2003/0140533	A1 *	7/2003	Liang	40/409

2003/0140534	A1 *	7/2003	Lo	40/410
2003/0172562	A1 *	9/2003	Liao	40/426
2003/0196357	A1 *	10/2003	Knapp et al.	40/410
2004/0045198	A1 *	3/2004	Liu	40/410
2005/0039358	A1 *	2/2005	Rust	40/410
2006/0128258	A1 *	6/2006	Zebert et al.	446/166
2006/0213096	A1 *	9/2006	Murrell	40/406
2006/0283060	A1 *	12/2006	Moomaw	40/410

* cited by examiner

Primary Examiner—Robert M. Spear

Assistant Examiner—George D Kirschbaum

(74) *Attorney, Agent, or Firm*—Christopher & Weisberg,
P.A.

(57) **CLAIM**

The ornamental design for a fetus snowglobe, as shown.

DESCRIPTION

FIG. 1 is a front perspective view of the fetus snowglobe,
FIG. 2 is a back perspective view thereof;
FIG. 3 is a left side view thereof;
FIG. 4 is a right side view thereof;
FIG. 5 is a top view thereof; and,
FIG. 6 is a bottom view thereof.

1 Claim, 3 Drawing Sheets

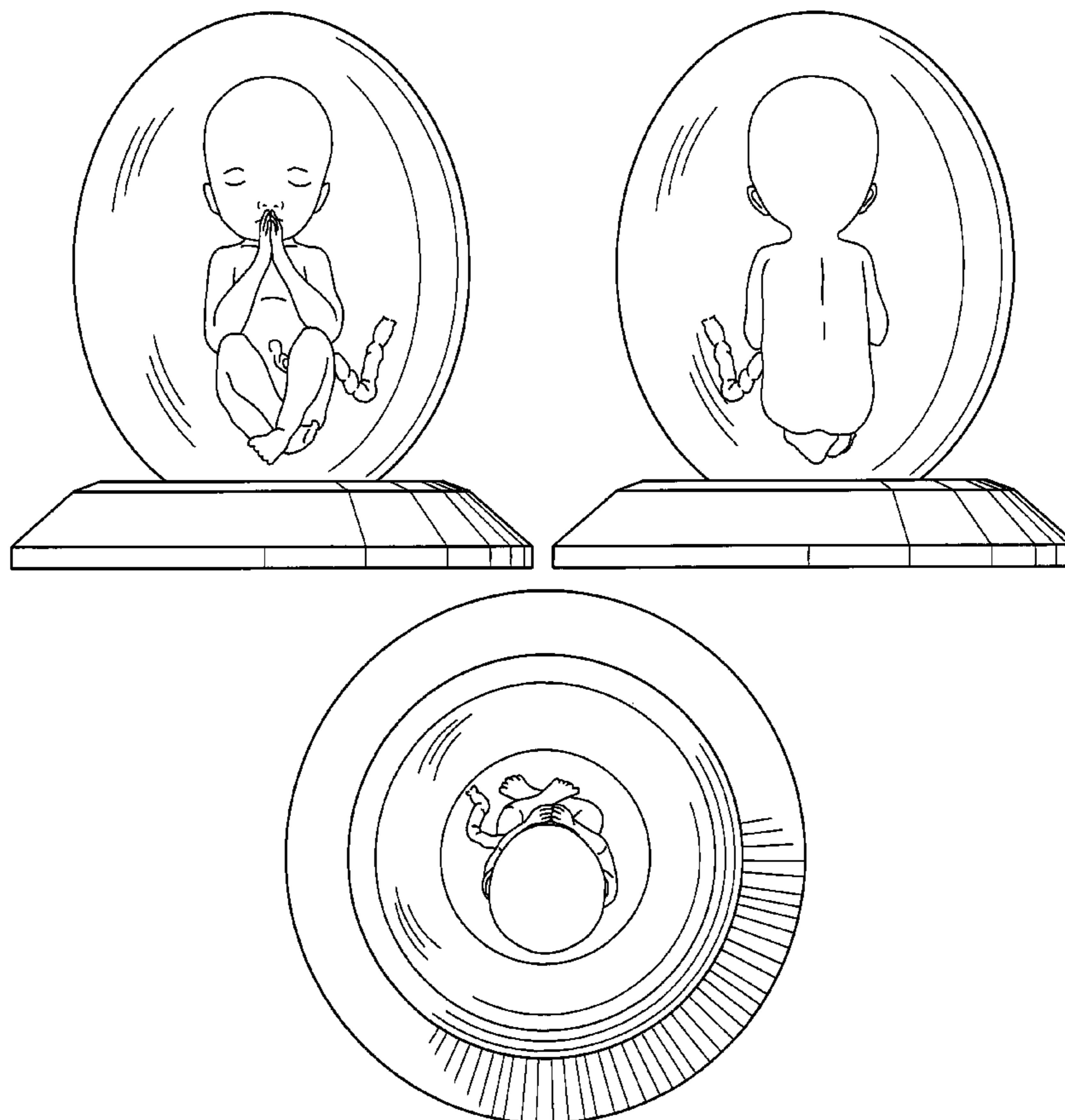

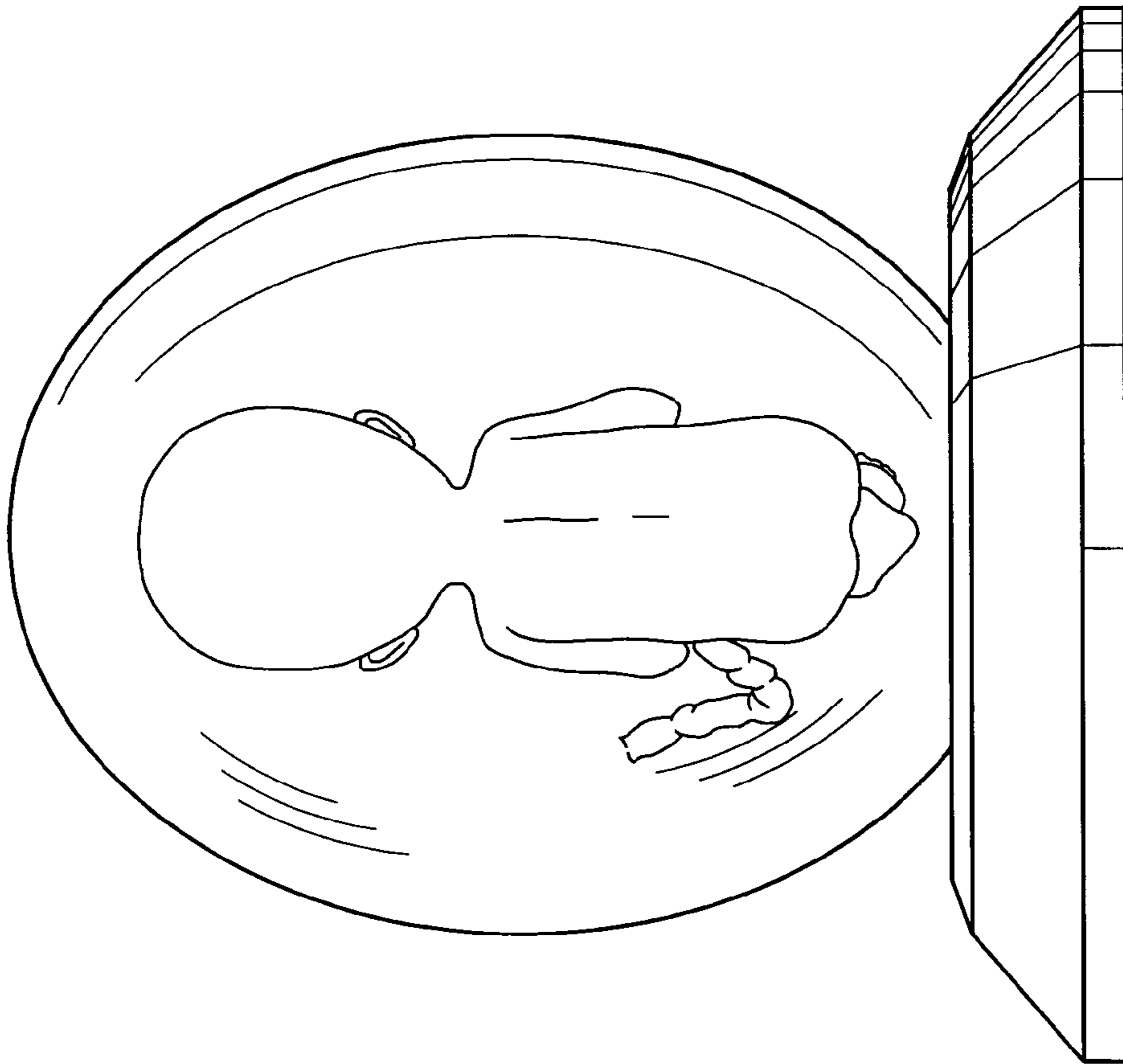

FIG. 2

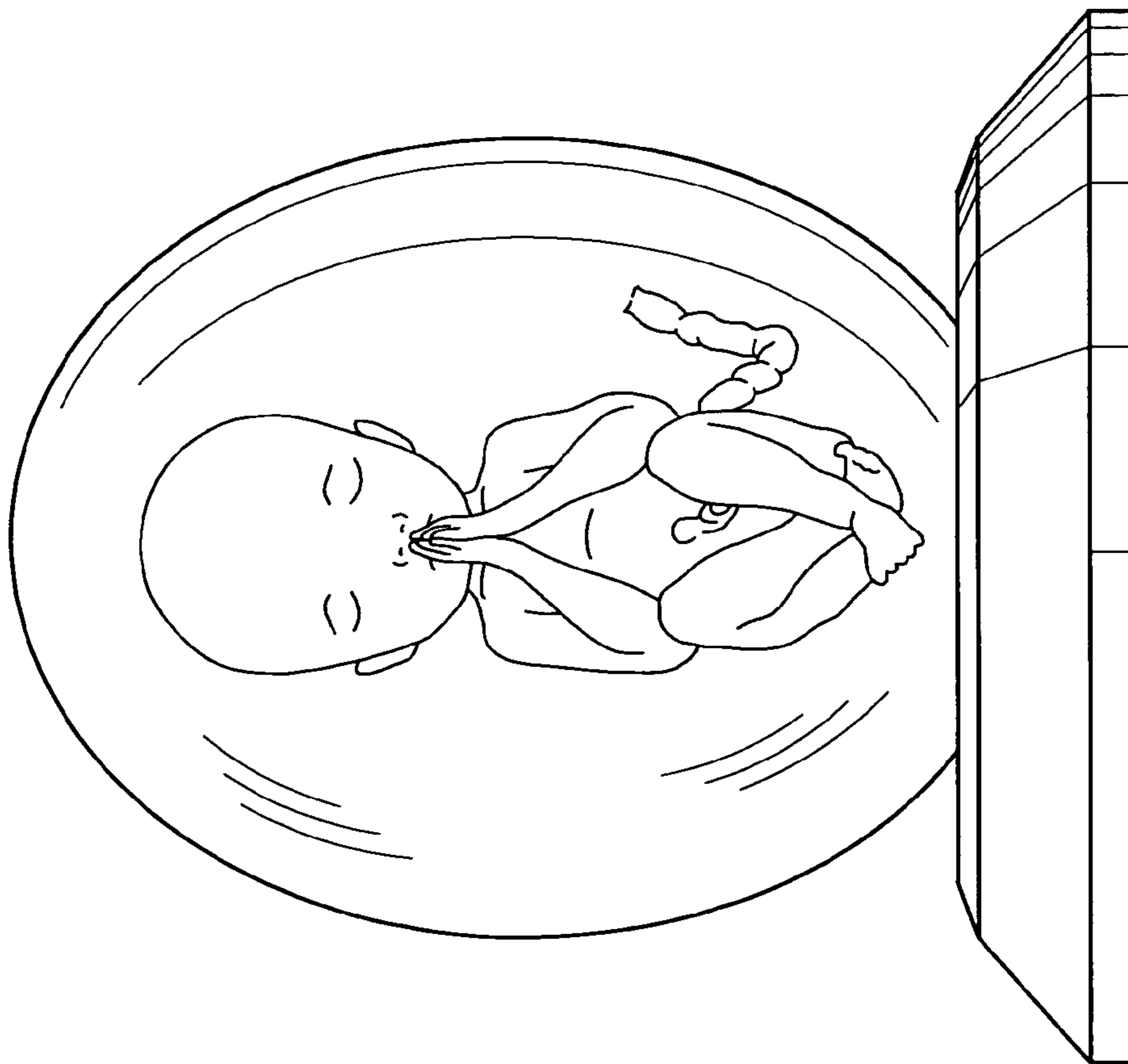

FIG. 1

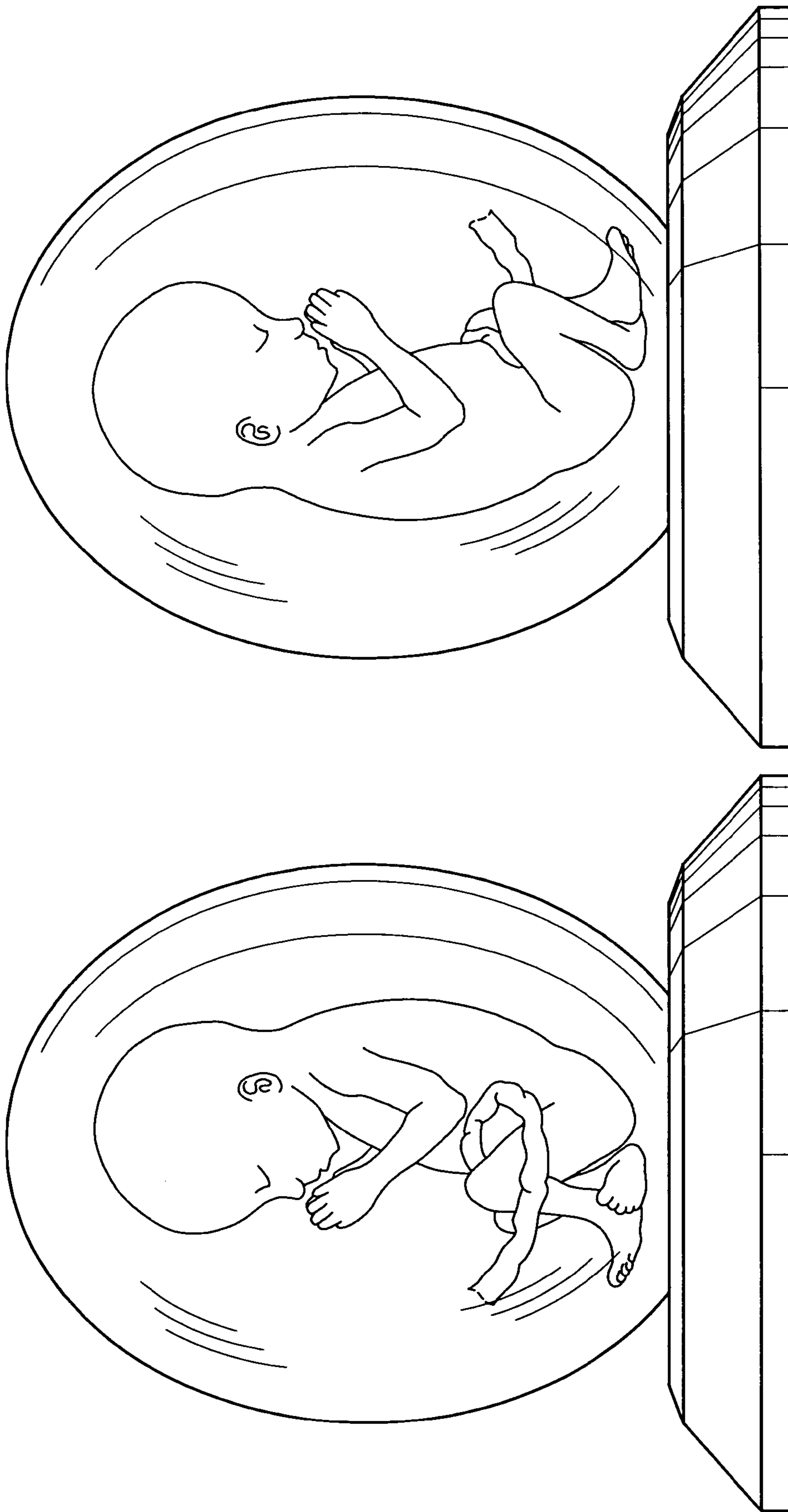

FIG. 4

FIG. 3

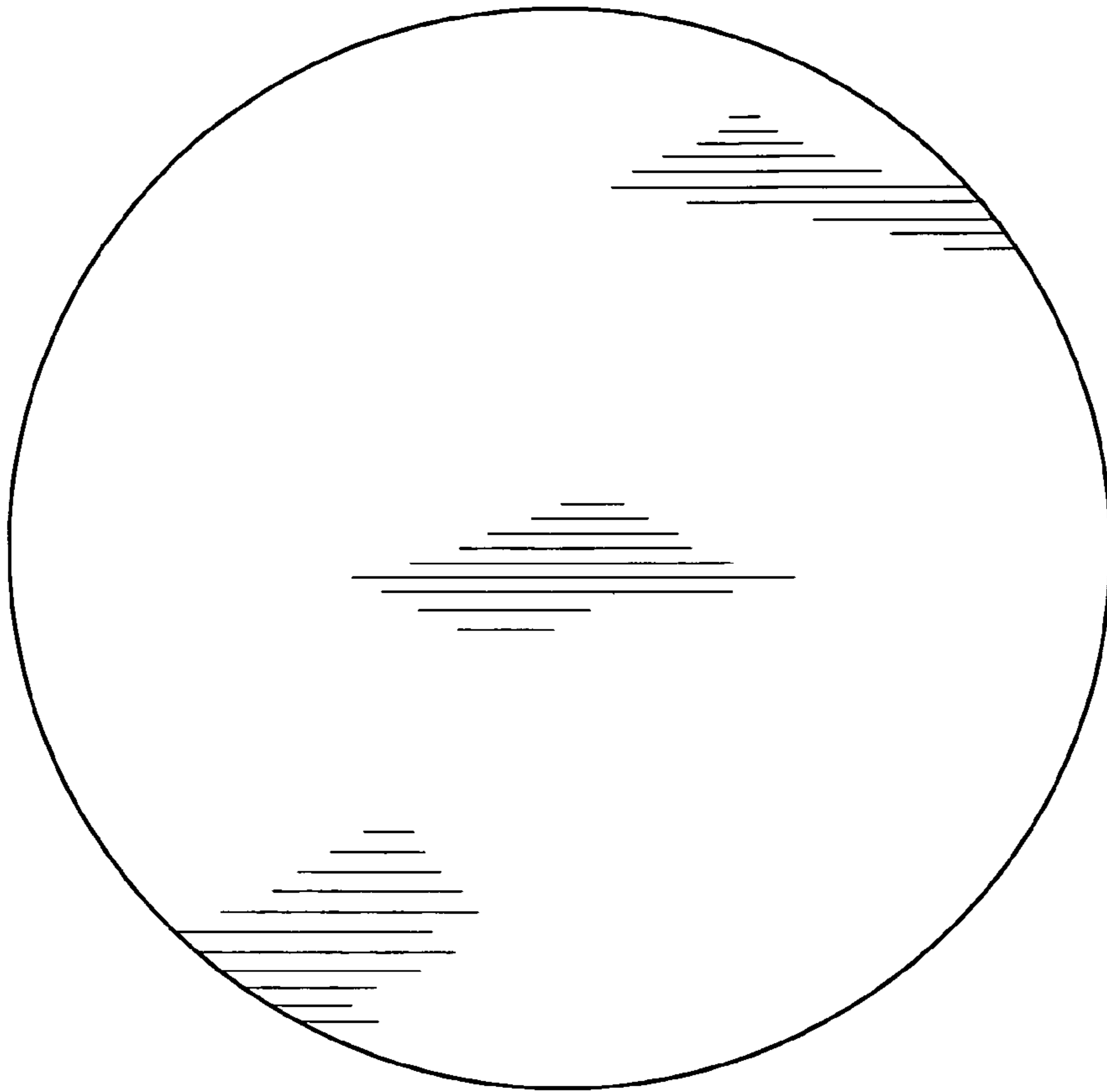

FIG. 6

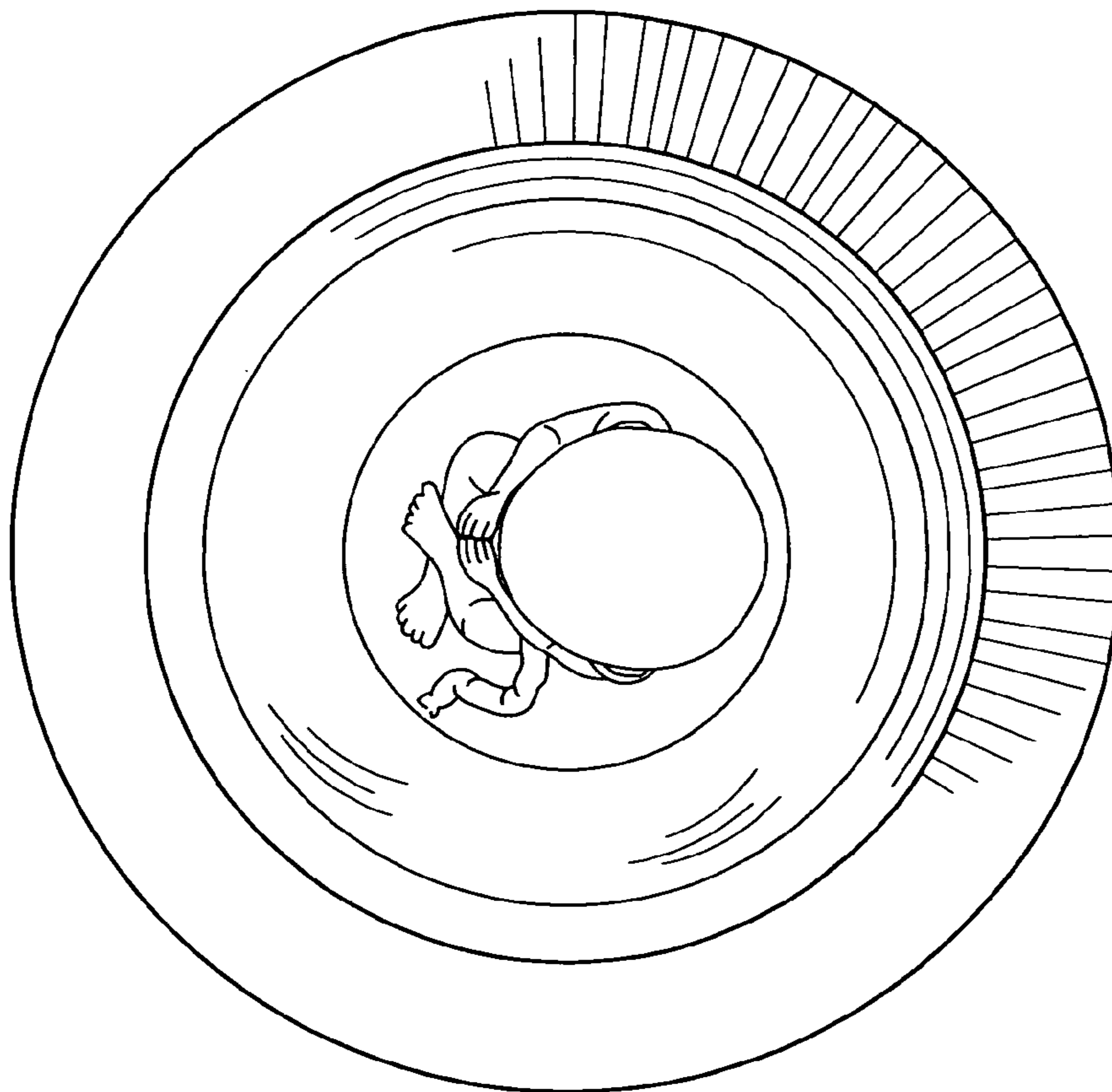

FIG. 5