

US00D565423S

(12) **United States Design Patent**
Brady

(10) **Patent No.:** **US D565,423 S**

(45) **Date of Patent:** **** Apr. 1, 2008**

(54) **CONTAINER**

Primary Examiner—Sandra L. Morris

(75) **Inventor:** **Calvin A Brady**, 841 Normandy Way,
Midvale, UT (US) 84047

(57) **CLAIM**

The ornamental design for a container, as shown and described.

(73) **Assignee:** **Calvin A Brady**, Midvale, UT (US)

(**) **Term:** **14 Years**

DESCRIPTION

(21) **Appl. No.:** **29/270,049**

(22) **Filed:** **Dec. 14, 2006**

(51) **LOC (8) Cl.** **09-01**

(52) **U.S. Cl.** **D9/630; D21/650**

(58) **Field of Classification Search** D9/600–604,
D9/630; D21/650; D7/590, 599, 301, 606,
D7/613, 619.2; 206/457–458; 215/375,
215/400; 220/890; 229/116.1–116.3
See application file for complete search history.

FIG. 1 is a perspective view of a container showing my new design;

FIG. 2 is a front elevation view thereof;

FIG. 3 is a right side elevation view thereof;

FIG. 4 is a left side elevation view thereof;

FIG. 5 is a rear elevation view thereof;

FIG. 6 is a bottom plan view thereof; and

FIG. 7 is a top plan view thereof.

FIG. 8 is a perspective view showing a second embodiment of my new design;

FIG. 9 is a front elevation view thereof;

FIG. 10 is a right side elevation view thereof;

FIG. 11 is a left side elevation view thereof;

FIG. 12 is a rear elevation view thereof;

FIG. 13 is a bottom plan view thereof; and,

FIG. 14 is a top plan view thereof.

(56) **References Cited**

U.S. PATENT DOCUMENTS

D182,000 S *	1/1958	Reed	D9/600
D241,459 S *	9/1976	Versten	D21/650
D286,746 S *	11/1986	Gamble et al.	D9/630
D337,263 S *	7/1993	Hirsch	D21/650
D349,847 S *	8/1994	Avins	D9/630
D364,800 S *	12/1995	Drewes et al.	D9/630
D399,733 S *	10/1998	Hand	D9/630
D444,378 S *	7/2001	Hand	D21/650
D547,668 S *	7/2007	Perez	D9/630

OTHER PUBLICATIONS

Avon Products CB-0880-01 1974 catalog. p. 36, Snail container.*

1 Claim, 14 Drawing Sheets

* cited by examiner





FIG. 1



FIG. 2



FIG. 3



FIG. 4



FIG. 5

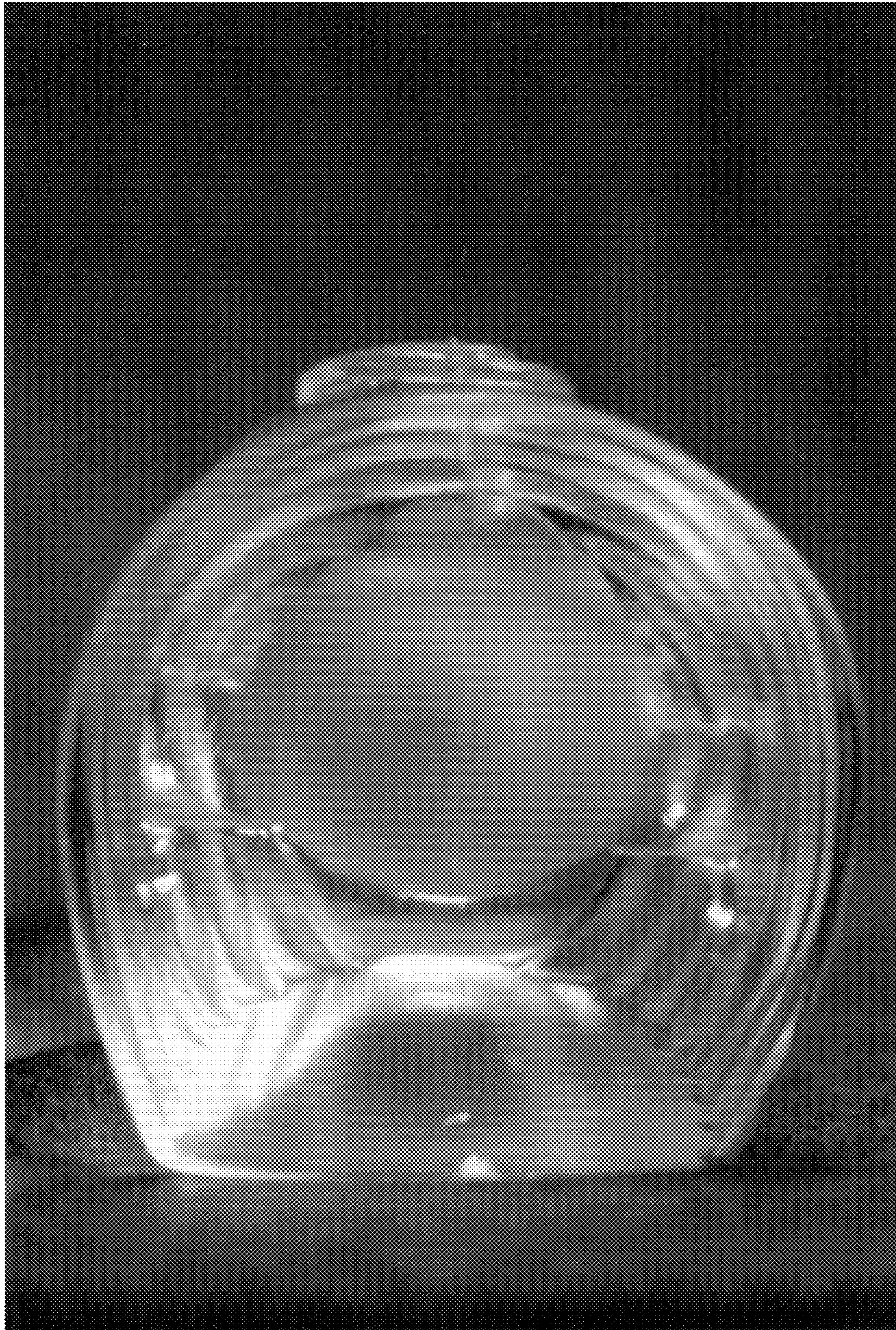

FIG. 6



FIG. 7

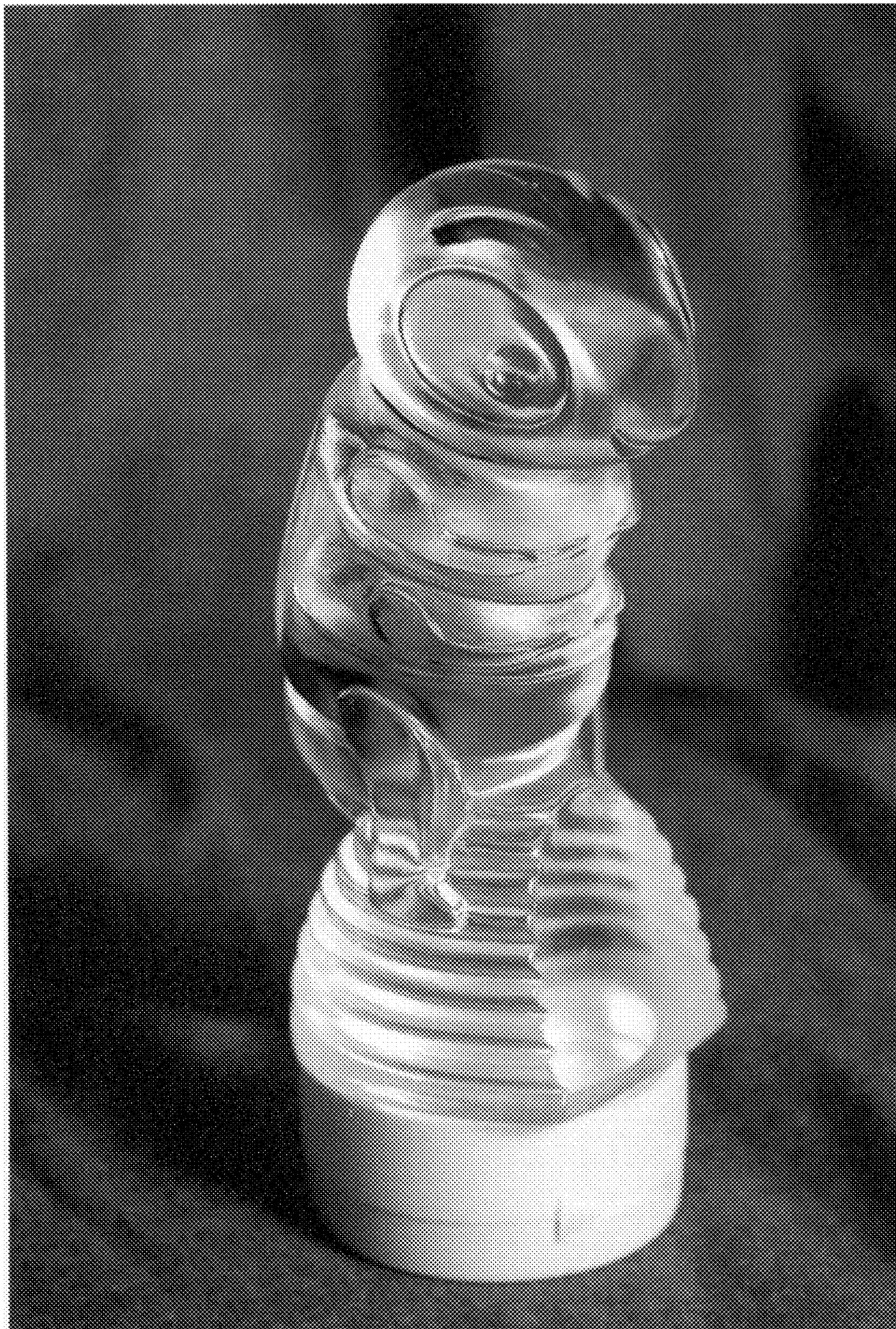

FIG. 8



FIG. 9



FIG. 10



FIG. 11



FIG. 12



FIG. 13



FIG. 14