

US00D565286S

(12) **United States Design Patent**
McClaskie

(10) **Patent No.:** **US D565,286 S**

(45) **Date of Patent:** **** Apr. 1, 2008**

(54) **OUTSOLE FOR A SHOE**

(75) **Inventor:** **Thomas E. McClaskie**, Bethlehem, PA (US)

(73) **Assignee:** **Columbia Insurance Company**, Omaha, NE (US)

(**) **Term:** **14 Years**

(21) **Appl. No.:** **29/262,296**

(22) **Filed:** **Jun. 29, 2006**

(51) **LOC (8) Cl.** **02-04**

(52) **U.S. Cl.** **D2/955; D2/954; D2/958**

(58) **Field of Classification Search** D2/865, D2/895, 897, 902, 909, 946-961, 972, 977; D6/583; D8/402; D25/157; 36/3 B, 22 R, 36/24.5, 25 R, 28, 32 R, 34 R, 67 A, 59 C
See application file for complete search history.

(56) **References Cited**

U.S. PATENT DOCUMENTS

1,974,543 A	9/1934	Reymond	12/142
2,046,217 A	6/1936	Strauss	36/72
2,079,237 A	5/1937	Allard	36/2
2,160,768 A	5/1939	Wasser	36/72
2,344,069 A	3/1944	Wasser	36/72
3,091,871 A	6/1963	Tronche	36/72
3,175,310 A	3/1965	MacQuaid	36/72
3,175,311 A	3/1965	MacQuaid	36/72

(Continued)

Primary Examiner—Celia A. Murphy
(74) *Attorney, Agent, or Firm*—St. Onge Steward Johnston & Reens LLC

(57) **CLAIM**

I claim the ornamental design for an outsole for a shoe, as shown and described.

DESCRIPTION

FIG. 1 is a bottom perspective view of an outsole for a shoe showing my new design;

FIG. 2 is a bottom view thereof;

FIG. 3 is a right side view thereof;

FIG. 4 is a left side view thereof;

FIG. 5 is a front view thereof;

FIG. 6 is a rear view thereof;

FIG. 7 is a close up perspective view of the area indicated as 7 shown in FIG. 1; and,

FIG. 8 is a cross sectional view of the area taken along line 8-8 shown in FIG. 7, the broken outlines in FIGS. 7 & 8 along with the broken internal lines in FIG. 8 represent portions of the design that form no part of the claim.

The broken line around the indicia in the arch area of FIG. 1, along with the parallel broken lines around the peripheries of FIGS. 1 & 3-6, represent the boundaries of the design; with neither the lines themselves, nor the areas within them forming any part of the claim.

1 Claim, 5 Drawing Sheets



US D565,286 S

Page 2

U.S. PATENT DOCUMENTS

3,191,321	A	6/1965	Brutting	36/2.5	D381,494	S	7/1997	Anderson	D2/959
3,213,551	A	10/1965	Krauss	36/2.5	D382,353	S *	8/1997	Berger	D25/157
3,407,518	A	10/1968	MacQuaid et al.	36/72	D382,354	S *	8/1997	Engberg	D25/157
3,525,165	A	8/1970	Randall, Jr.	36/2.5	D384,798	S	10/1997	Gray	D2/964
3,561,142	A	2/1971	Streit, Sr. et al.	36/72	5,738,937	A	4/1998	Baychar	428/316.6
3,746,605	A *	7/1973	Dillon et al.	428/159	D397,236	S *	8/1998	Wilmot	D2/954
D237,323	S *	10/1975	Inohara	D2/954	D416,476	S *	11/1999	Engberg	D8/402
3,918,181	A *	11/1975	Inohara	36/129	6,029,377	A *	2/2000	Niikura et al.	36/67 R
D248,897	S *	8/1978	Toothaker	D2/958	D430,968	S	9/2000	Carroll	D2/962
D256,518	S	8/1980	Moesle	D2/320	6,161,315	A	12/2000	Dalton	36/134
4,231,170	A	11/1980	Griswold	36/72	D438,784	S *	3/2001	Berger	D8/402
D263,645	S *	4/1982	Mastrantuone	D2/958	D468,083	S	1/2003	Morais	D2/960
4,366,629	A	1/1983	Scherz	36/4	D481,855	S *	11/2003	Yang	D2/958
D273,245	S *	4/1984	Tonkel	D2/958	D483,555	S	12/2003	Robinson, Jr. et al.	D2/954
4,527,345	A *	7/1985	Lopez	36/127	D487,838	S *	3/2004	McClaskie	D2/954
4,562,652	A	1/1986	Hensler	36/102	D488,916	S *	4/2004	McClaskie	D2/959
4,908,963	A	3/1990	Krajcir et al.	36/77	D490,223	S *	5/2004	McClaskie	D2/954
4,995,174	A	2/1991	Hong et al.	36/72	D495,121	S *	8/2004	McClaskie	D2/952
5,048,203	A	9/1991	Kling	36/32	D499,534	S *	12/2004	McClaskie	D2/951
D323,058	S *	1/1992	Chow	D2/958	D501,707	S	2/2005	Nakano	D2/959
5,185,944	A	2/1993	Okajima	36/45	D512,821	S *	12/2005	Lee	D2/958
D335,953	S	6/1993	Tyng	D2/320	D540,015	S *	4/2007	McClaskie	D2/958
D336,150	S *	6/1993	Peterson	D2/958	D540,016	S *	4/2007	McClaskie	D2/958
D345,453	S	3/1994	Carpenter	D2/955	D540,517	S *	4/2007	McClaskie	D2/954
D356,885	S *	4/1995	Poole, Jr.	D2/957	D541,021	S *	4/2007	McClaskie	D2/954
5,499,459	A	3/1996	Tomaro	36/10	D542,014	S *	5/2007	McClaskie	D2/951
5,526,584	A	6/1996	Bleimhofer et al.	36/10	D549,934	S *	9/2007	Horne et al.	D2/951

* cited by examiner

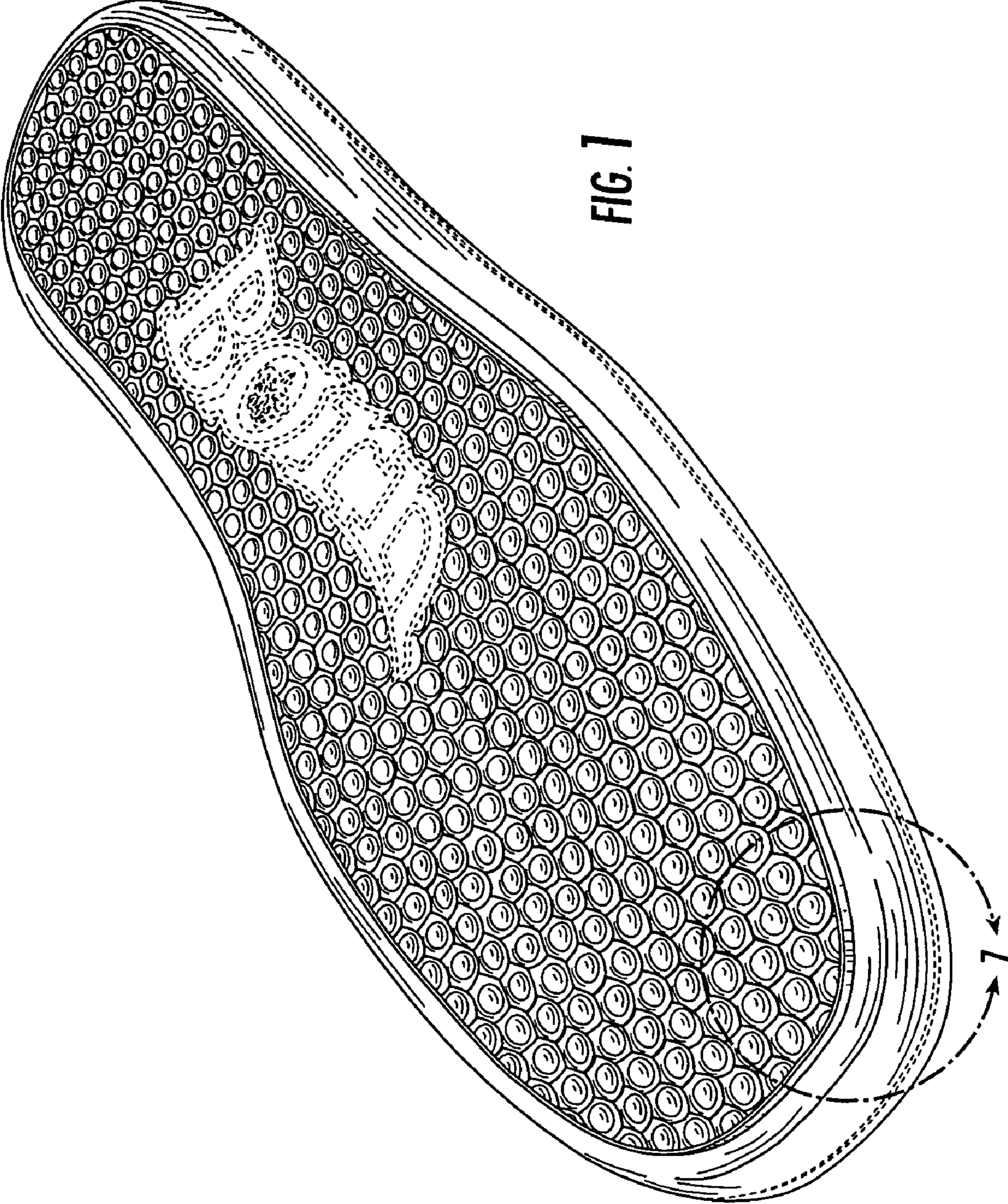

FIG. 1

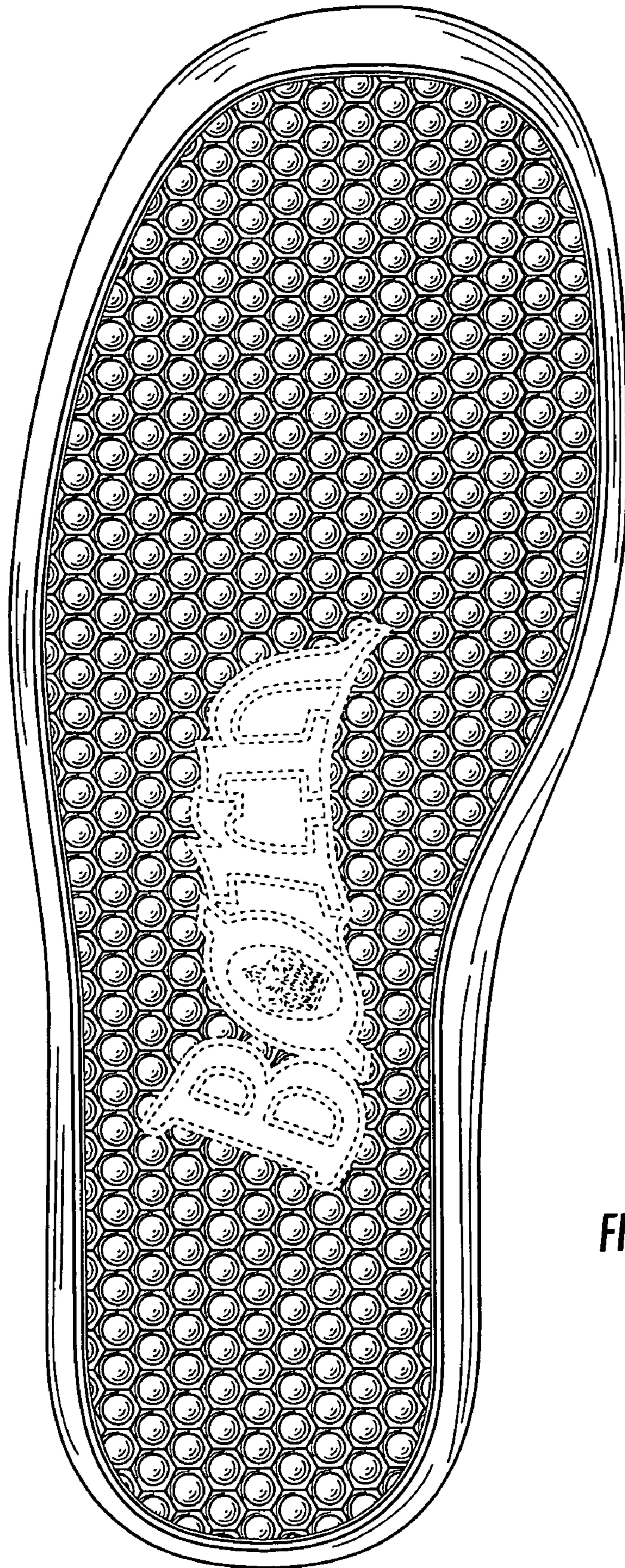

FIG. 2

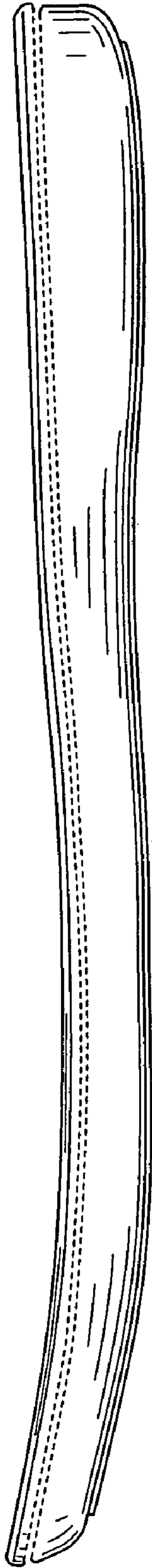

FIG. 3

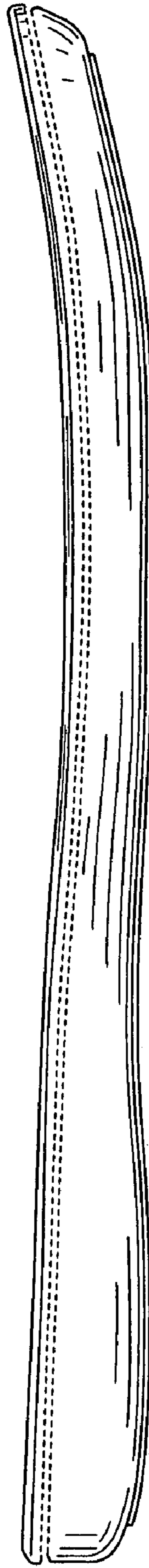

FIG. 4

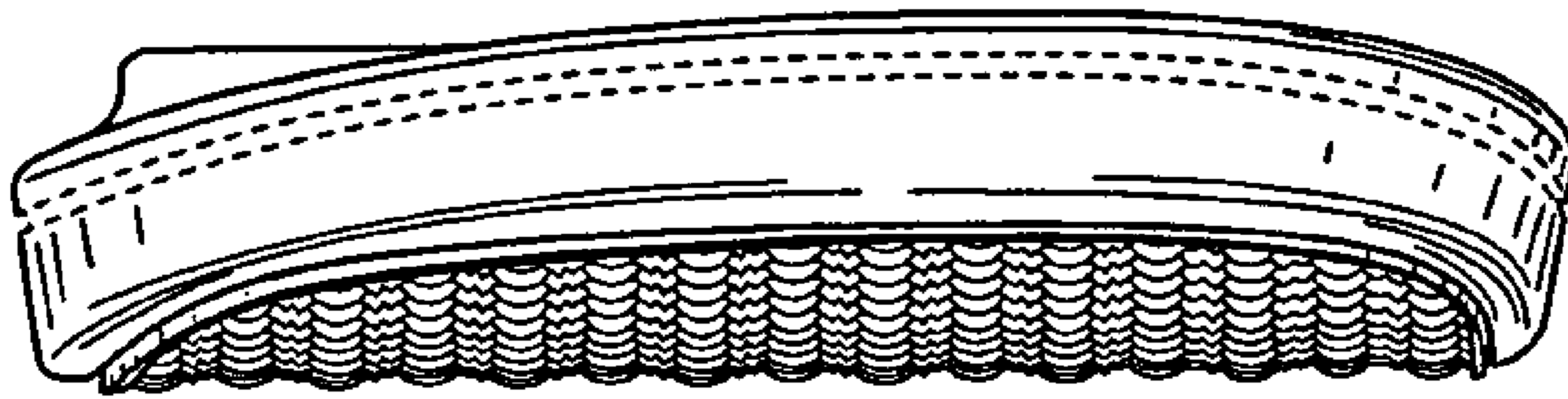

FIG. 5

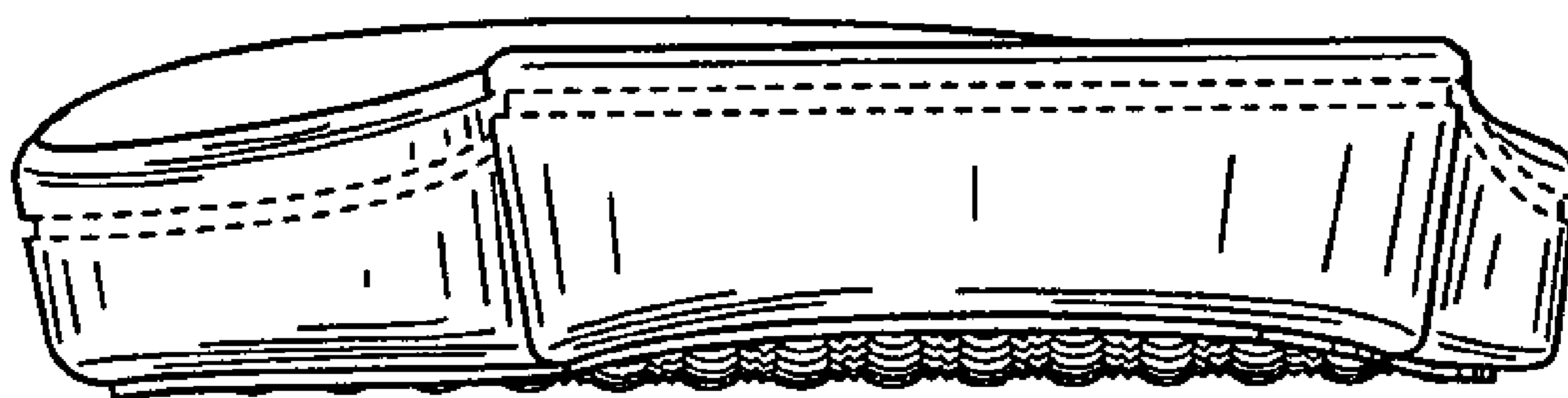

FIG. 6

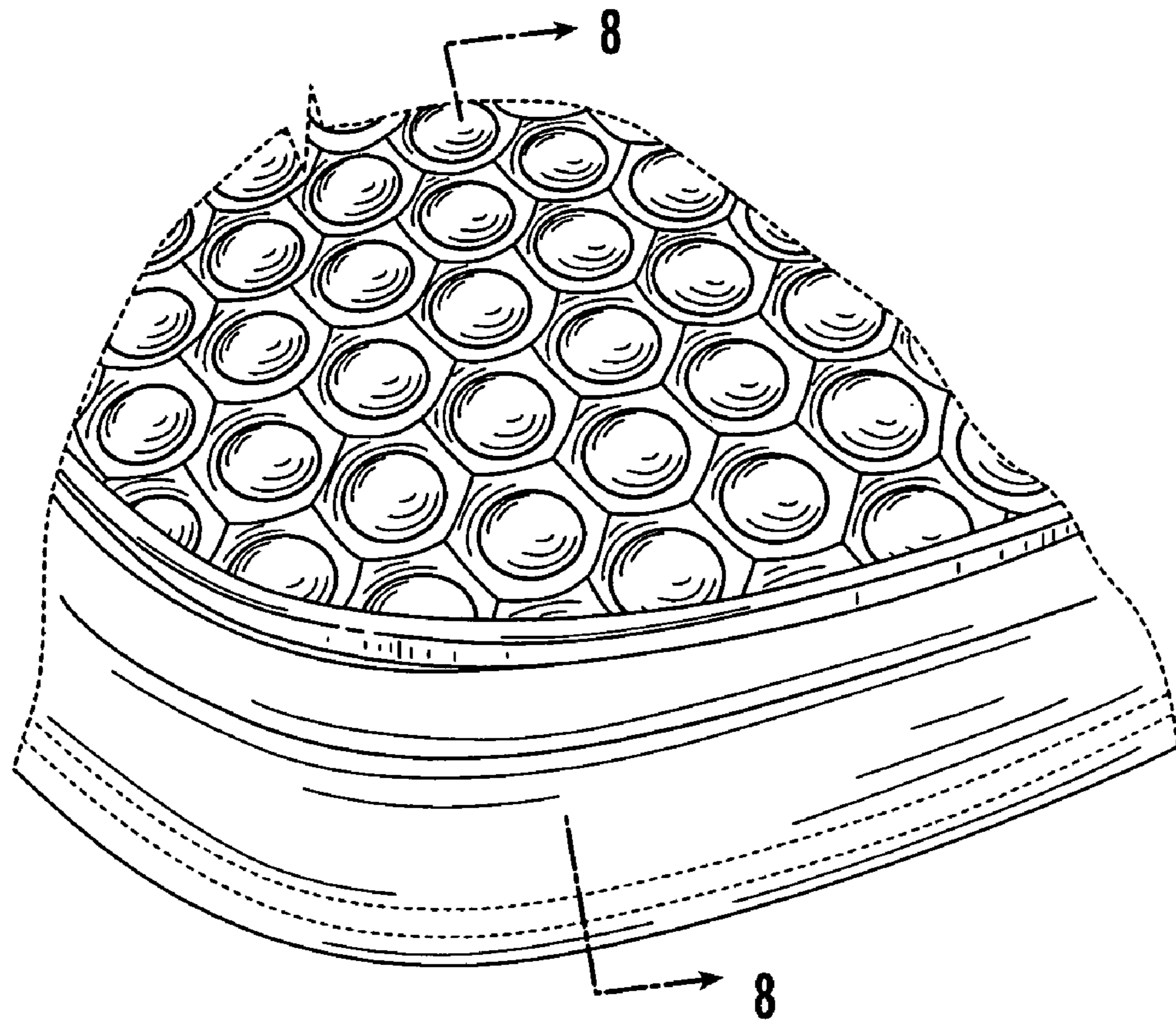

FIG. 7

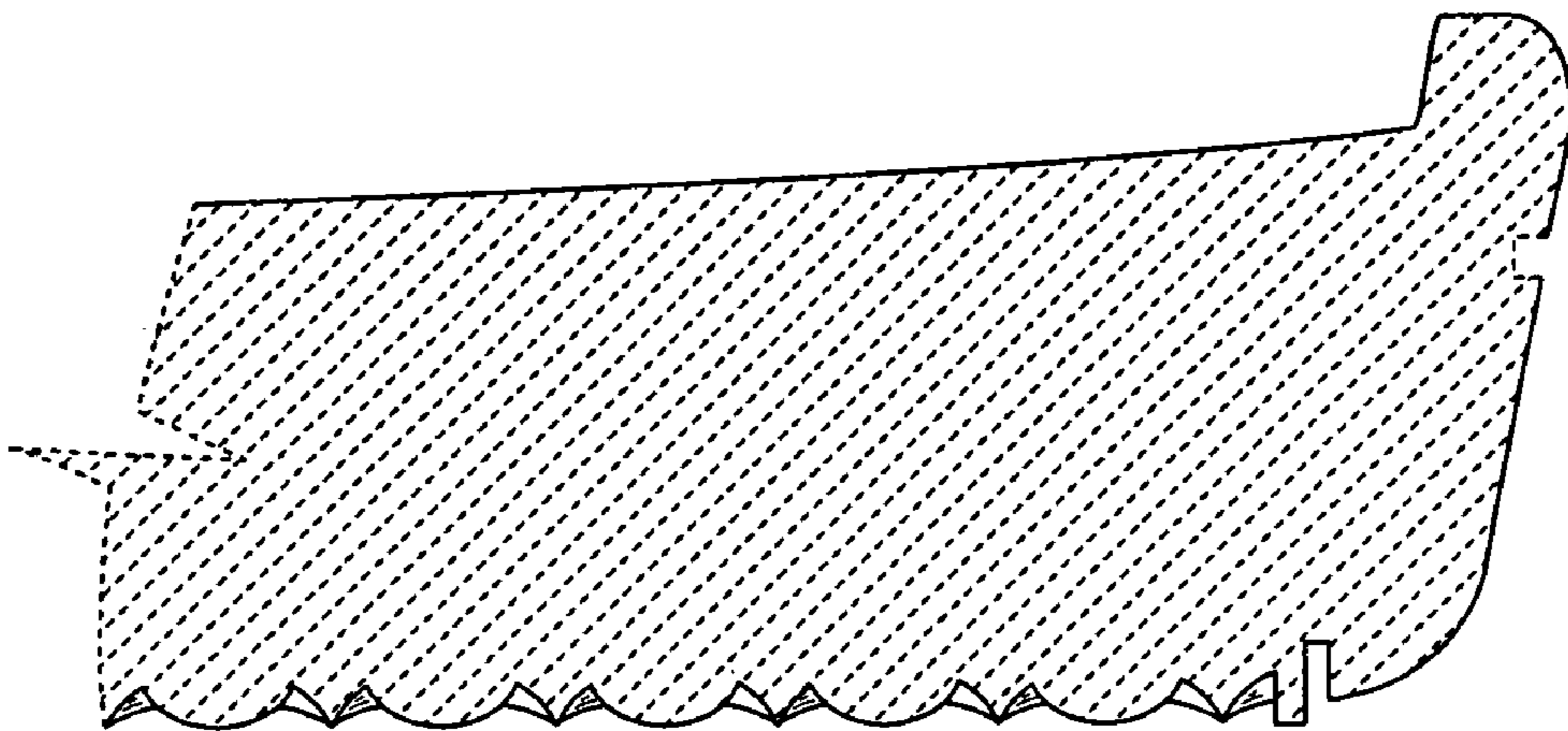

FIG. 8