



US00D565254S

(12) **United States Design Patent**
Modi et al.

(10) **Patent No.:** **US D565,254 S**
(45) **Date of Patent:** **** Mar. 25, 2008**

(54) **PET FEEDER CARRIER AND STAND**

(75) Inventors: **Siddharth Modi**, New Delhi (IN);
Steven Tsengas, Fairport Harbor, OH
(US)

(73) Assignee: **Our Pet's Company**, Fairport Harbor,
OH (US)

(**) Term: **14 Years**

(21) Appl. No.: **29/269,215**

(22) Filed: **Nov. 24, 2006**

(51) **LOC (8) Cl.** **30-03**

(52) **U.S. Cl.** **D30/133**

(58) **Field of Classification Search** D30/121,
D30/122, 129-133; 119/61.5, 51.01, 61.56,
119/51.03, 59, 62, 63, 51.5, 57.8, 74, 61.54,
119/61.55; 312/204; 248/151, 188, 315;
108/153.1-157; 220/23.87, 630, 737, 743,
220/9.4, 495.01, 574, 212, 255, 23.83, 23.4;
206/515; D7/586, 543, 550.1, 587, 505,
D7/584, 545, 500, 553.1-553.8, 546, 555,
D7/556, 504, 565, 562, 602, 704-706, 621,
D7/600, 601, 407, 402; D9/429; 43/109;
D22/122; 99/430, DIG. 15; 294/160, 143;
211/74

See application file for complete search history.

(56) **References Cited**

U.S. PATENT DOCUMENTS

D20,134 S * 9/1890 Alden D7/600
D115,619 S * 7/1939 Goodwin D7/704
2,320,828 A * 6/1943 Murphy 211/88.01
D157,803 S * 3/1950 Ulmer D7/357
2,584,301 A * 2/1952 Sinclair 119/61.53
D166,410 S * 4/1952 Press D7/364
D180,676 S * 7/1957 Thorpe D7/704

D186,415 S * 10/1959 Ikeda D7/704
D195,347 S * 6/1963 Eicholtz D7/600
3,339,814 A * 9/1967 Carbine 294/160
D212,161 S * 9/1968 Robert D30/133
D221,795 S * 9/1971 Jenks D7/402
D236,412 S * 8/1975 Koretz D7/600
D261,465 S * 10/1981 Minchew D7/555
4,399,772 A * 8/1983 Salinas 119/51.5
D288,053 S * 2/1987 Maza et al. D7/704
D302,756 S * 8/1989 Trine D30/133
D352,424 S * 11/1994 Asner D7/600
D375,819 S * 11/1996 Benson D30/133
D400,402 S * 11/1998 Petkovich, Jr. D7/549
D441,621 S * 5/2001 Levy D7/704
D489,587 S * 5/2004 Herzog D7/704

* cited by examiner

Primary Examiner—Melanie Tung

Assistant Examiner—Susan Moon Lee

(74) *Attorney, Agent, or Firm*—John D. Gugliotta

(57) **CLAIM**

We claim the ornamental design for a pet feeder carrier and stand, as shown and described.

DESCRIPTION

FIG. 1 is a perspective view of a pet feeder carrier and stand showing my new design.

FIG. 2 is a front elevational view, the opposite side being a mirror image thereof;

FIG. 3 is a left side elevational view, the opposite side being a mirror image thereof;

FIG. 4 is a top plan view; and,

FIG. 5 is a bottom plan view thereof.

The dashed lines represent pet feeder bowls and form no part of the present invention.

1 Claim, 3 Drawing Sheets

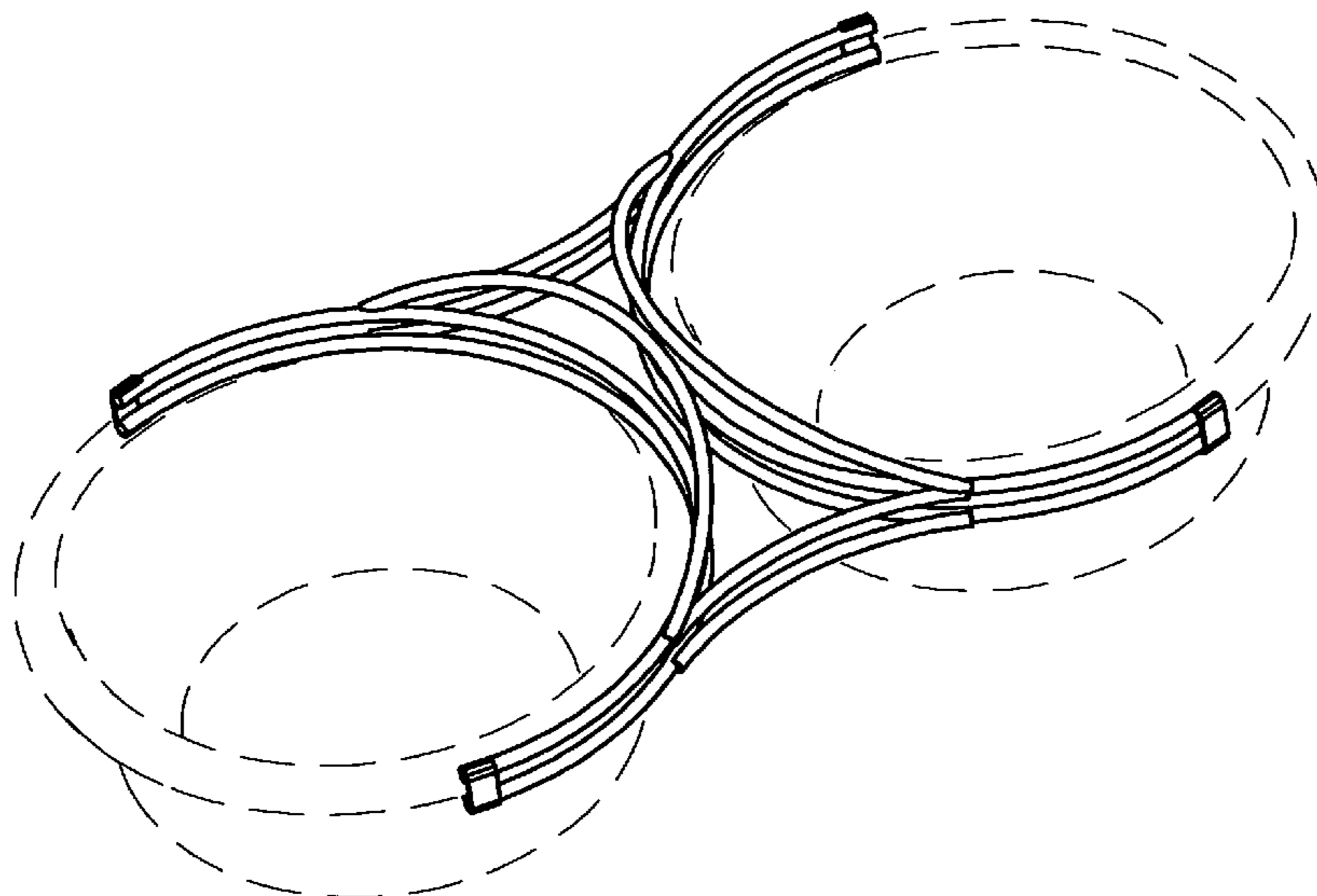

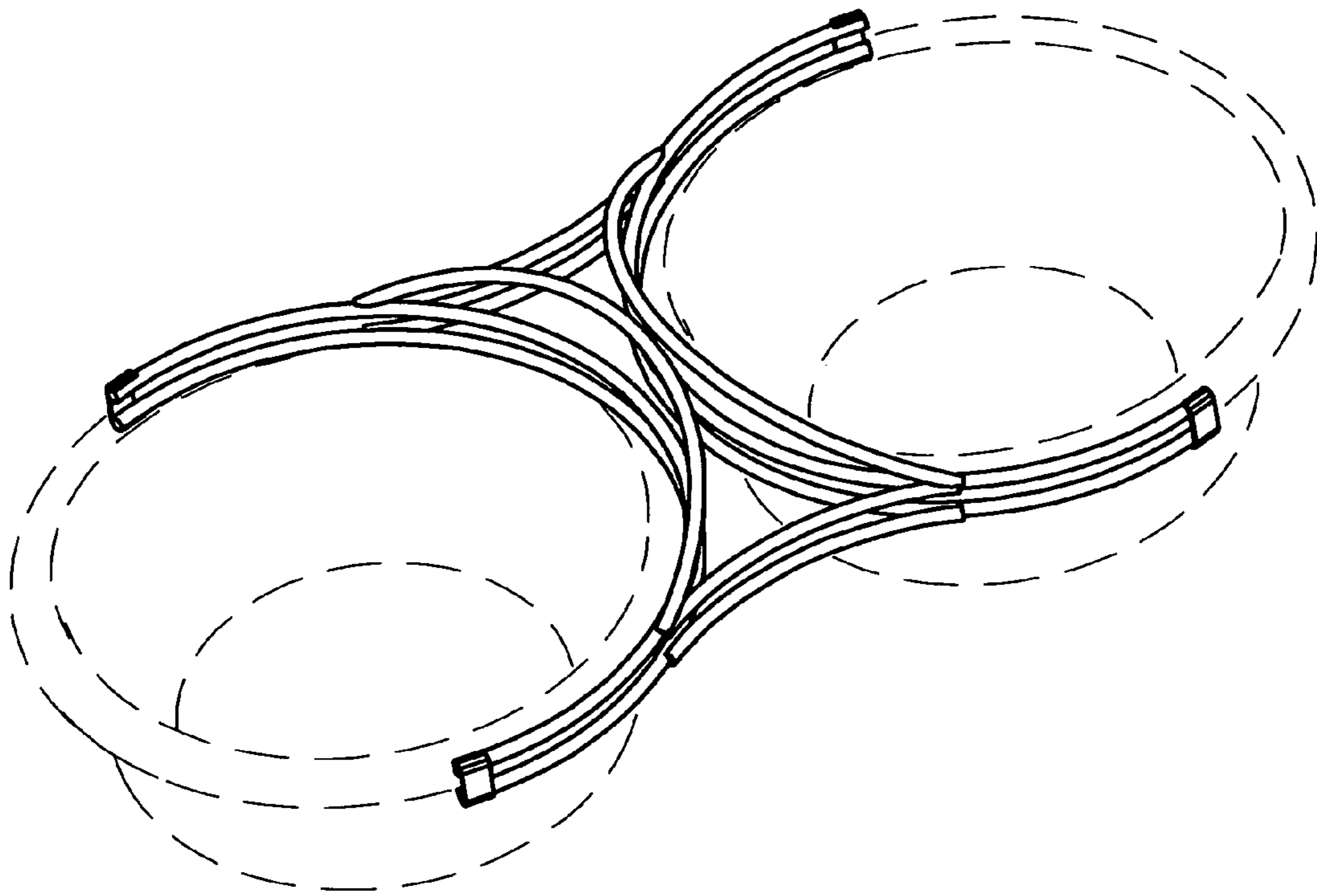

Fig. 1

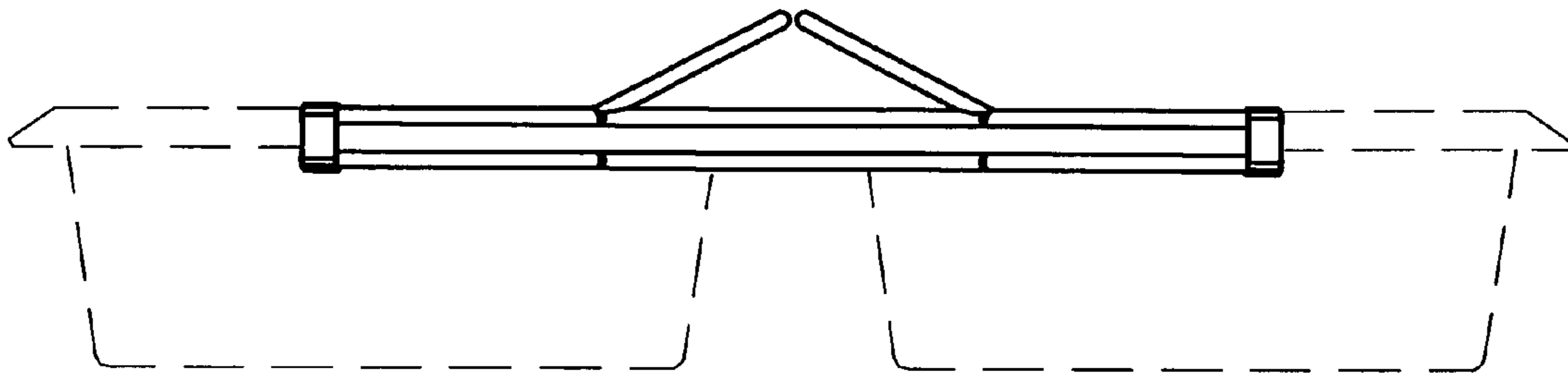

Fig. 2

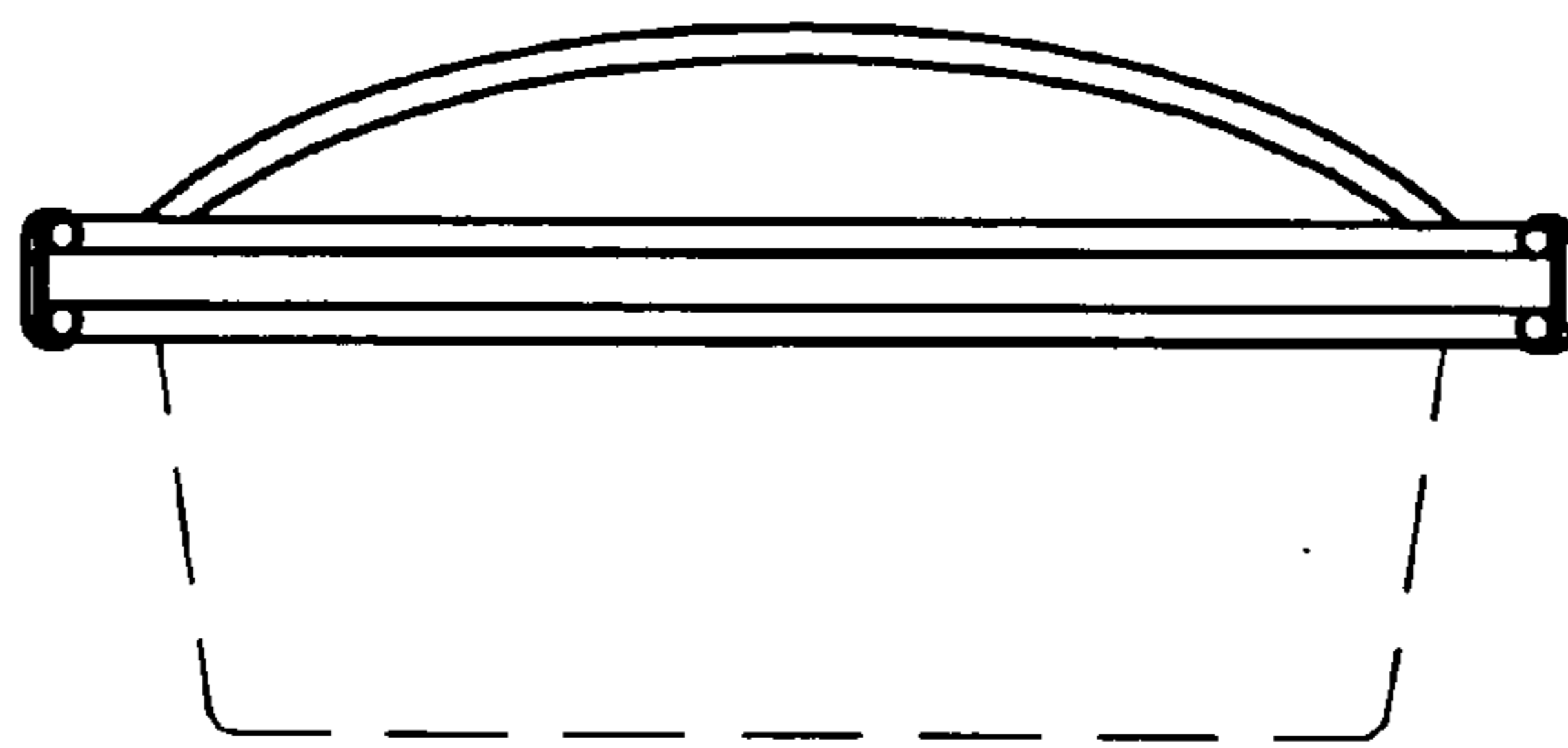

Fig. 3

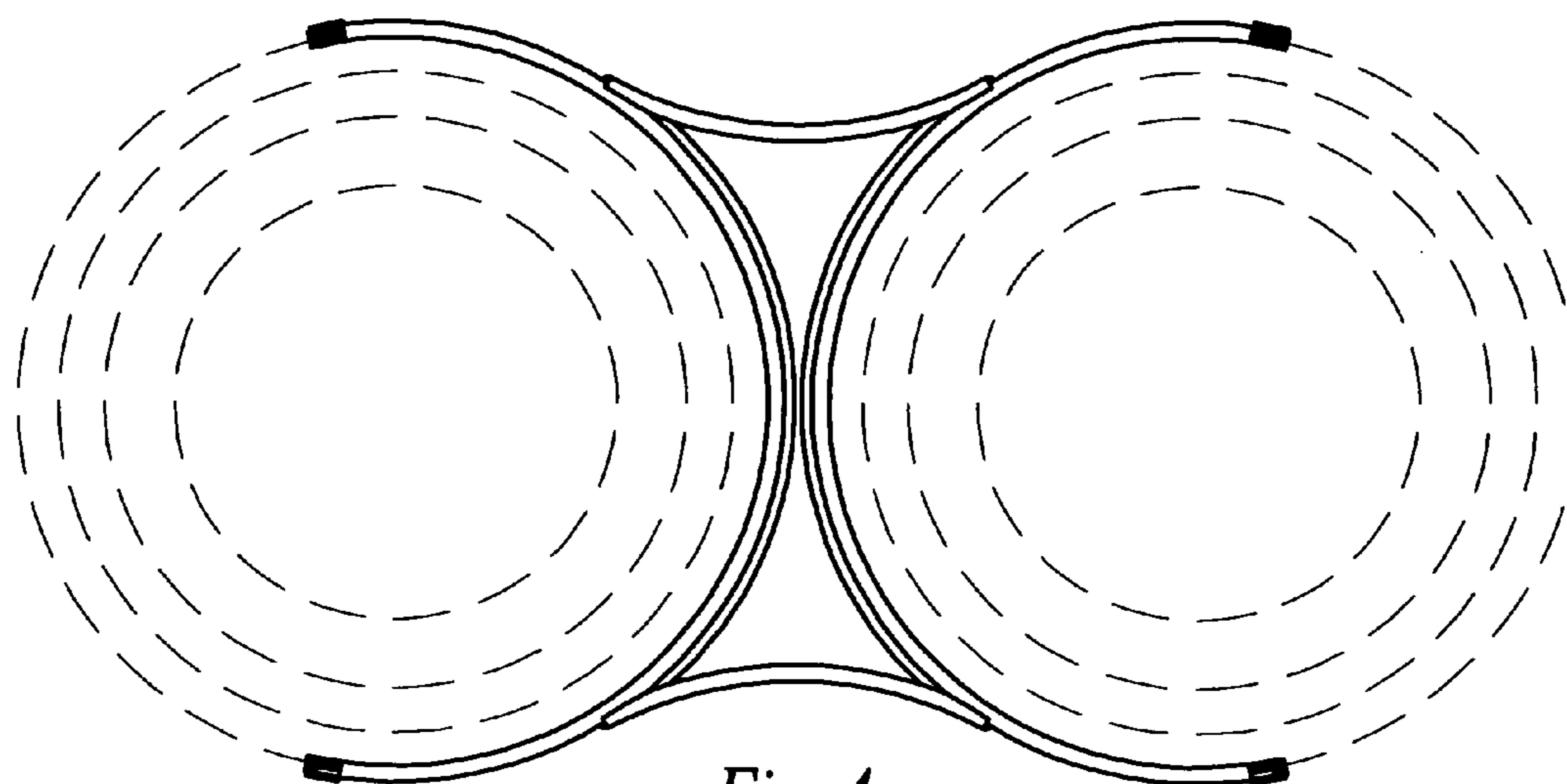

Fig. 4

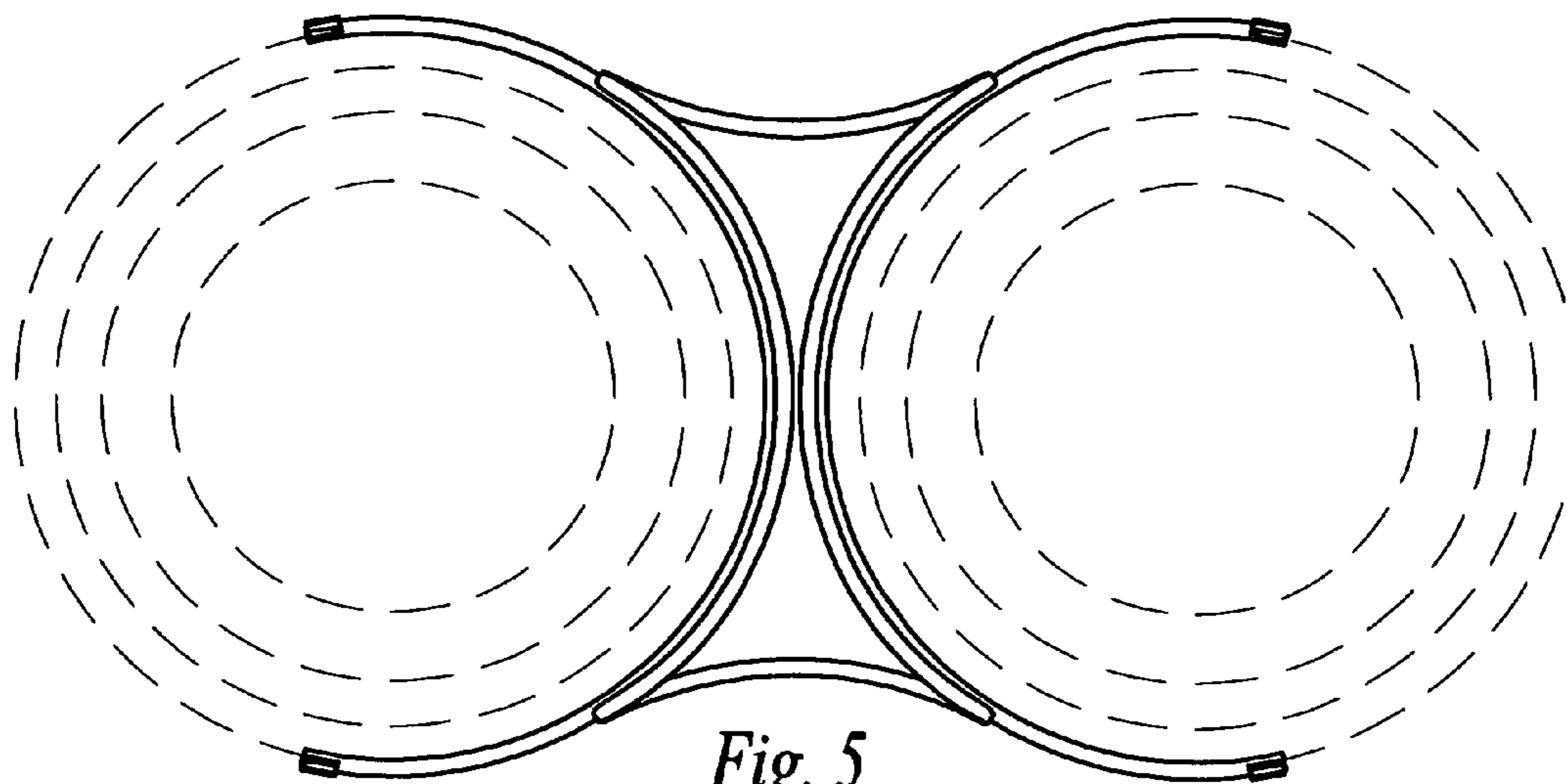

Fig. 5