



US00D565223S

(12) **United States Design Patent**
Guercio

(10) **Patent No.:** **US D565,223 S**

(45) **Date of Patent:** **** Mar. 25, 2008**

(54) **LIGHTING FIXTURE**

(75) Inventor: **Vincenzo Guercio**, Walkill, NY (US)

(73) Assignee: **RAB Lighting**, Northvale, NJ (US)

(**) Term: **14 Years**

(21) Appl. No.: **29/279,670**

(22) Filed: **May 4, 2007**

(51) **LOC (8) Cl.** **26-05**

(52) **U.S. Cl.** **D26/63**

(58) **Field of Classification Search** D26/60-66,
D26/71-72, 85; 362/147, 269, 431, 432;
174/45 R; 248/159

See application file for complete search history.

(56) **References Cited**

U.S. PATENT DOCUMENTS

D130,258 S *	11/1941	Tucker	D16/225
D203,865 S *	2/1966	Cooper	D26/63
4,498,126 A *	2/1985	Hernandez	362/220
D297,769 S *	9/1988	Mann	D26/29
D360,962 S *	8/1995	Cornell et al.	D26/67
D417,303 S *	11/1999	Rahn	D26/67
D420,458 S *	2/2000	Guercio	D26/63
6,073,898 A *	6/2000	Dua	248/292.14
D434,515 S *	11/2000	McNamara	D26/63
D445,936 S *	7/2001	Mier-Langner et al.	D26/63
D465,592 S *	11/2002	Lin	D26/65
D482,153 S *	11/2003	McNamara	D26/67
D484,629 S *	12/2003	Fong et al.	D26/63
D537,973 S *	3/2007	Mier-Langner et al.	D26/63
D544,125 S *	6/2007	Guercio	D26/63
D545,471 S *	6/2007	Guercio	D26/63
D545,472 S *	6/2007	Guercio	D26/63

D545,987 S *	7/2007	Guercio	D26/63
D549,380 S *	8/2007	Guercio	D26/63
D550,387 S *	9/2007	Guercio	D26/63
D550,388 S *	9/2007	Binsukor	D26/67
D550,392 S *	9/2007	Guercio	D26/92
D552,282 S *	10/2007	Guercio	D26/63
D552,283 S *	10/2007	Guercio	D26/63
D552,778 S *	10/2007	Butler	D26/63

OTHER PUBLICATIONS

Photograph of a QF200: a smaller version of a QF500F published in RAB Lighting's catalog in 2000 and sold by RAB Lighting, Northvale, NJ.

Photograph of a QF500F.

* cited by examiner

Primary Examiner—Cathron Brooks

Assistant Examiner—Barbara Fox

(74) *Attorney, Agent, or Firm*—Baker & Daniels LLP

(57) **CLAIM**

The ornamental design for a lighting fixture, as shown and described.

DESCRIPTION

FIG. 1 is a perspective view of a lighting fixture showing my new design;

FIG. 2 is a front view thereof;

FIG. 3 is a rear view thereof;

FIG. 4 is a side view thereof;

FIG. 5 is a side view thereof;

FIG. 6 is a bottom view thereof; and,

FIG. 7 is a top view thereof.

1 Claim, 6 Drawing Sheets

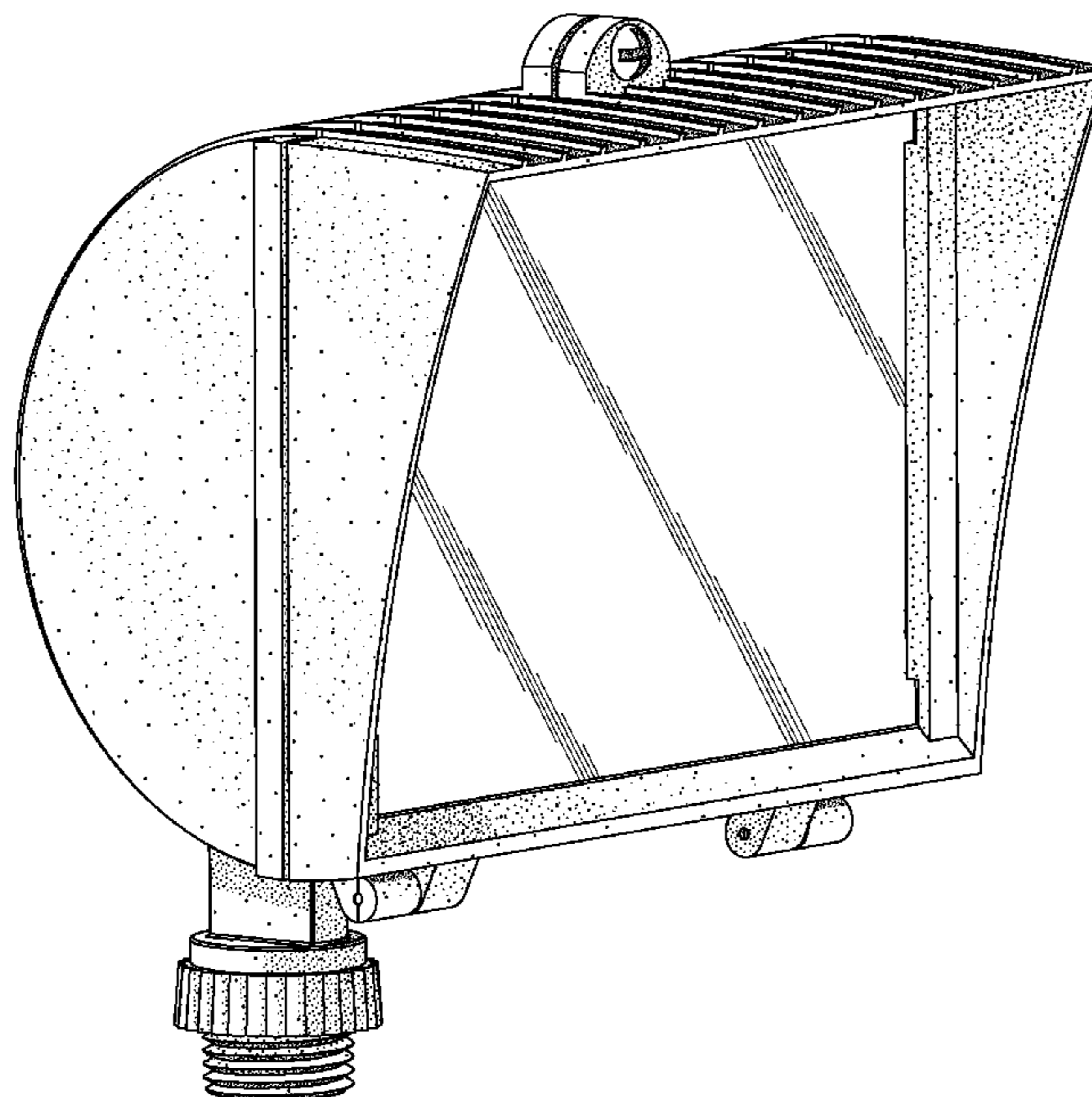

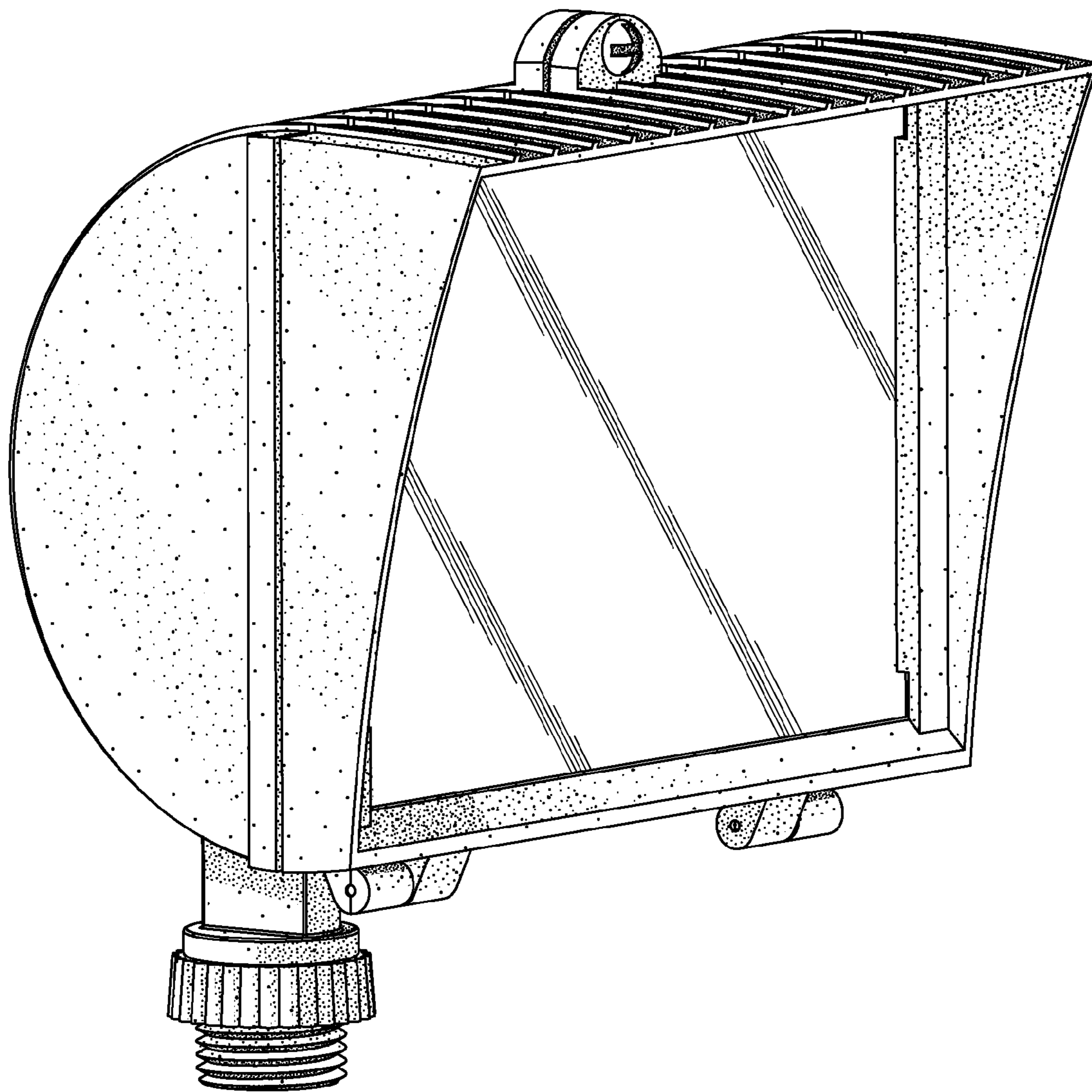

Fig. 1

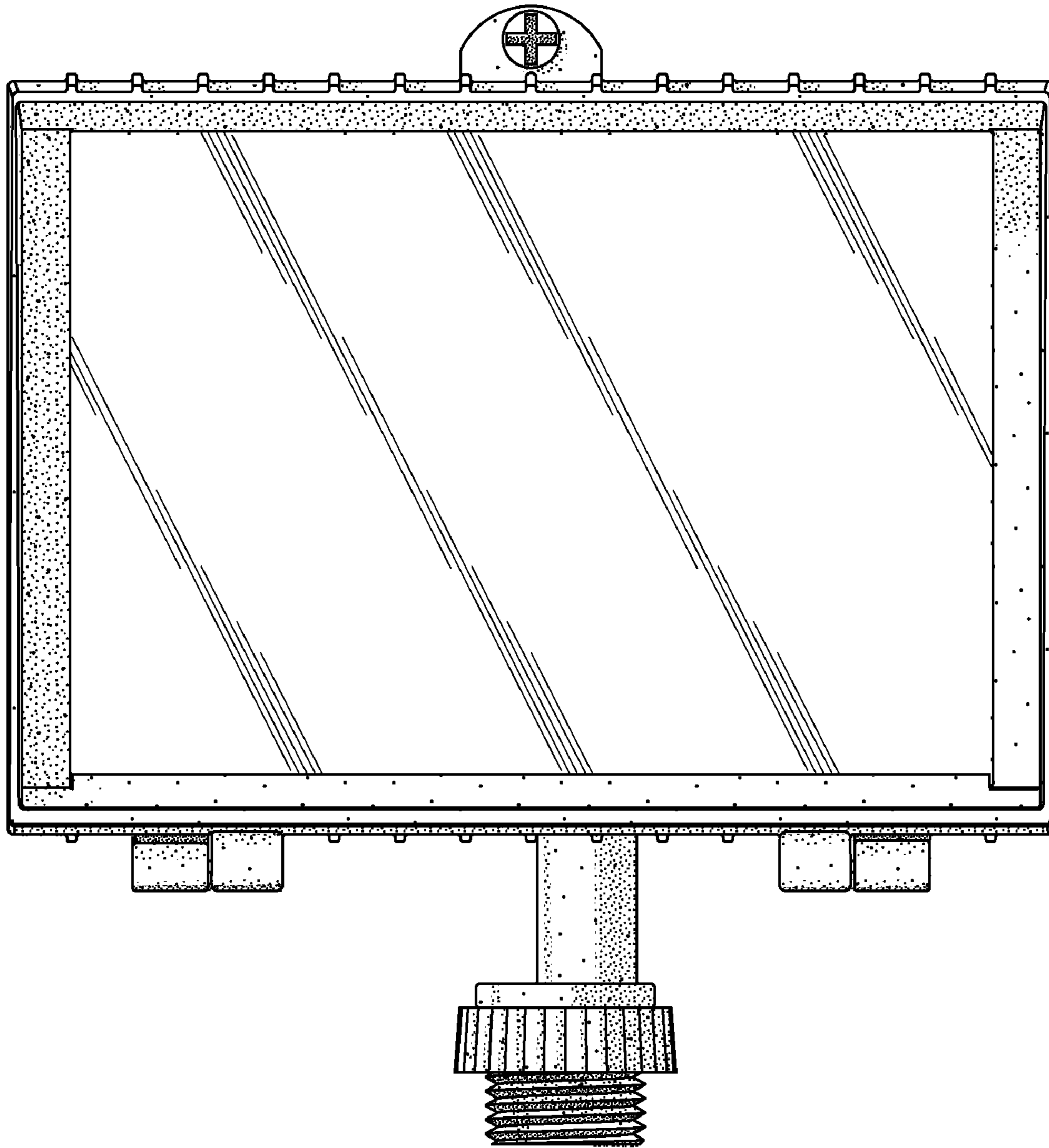

Fig. 2

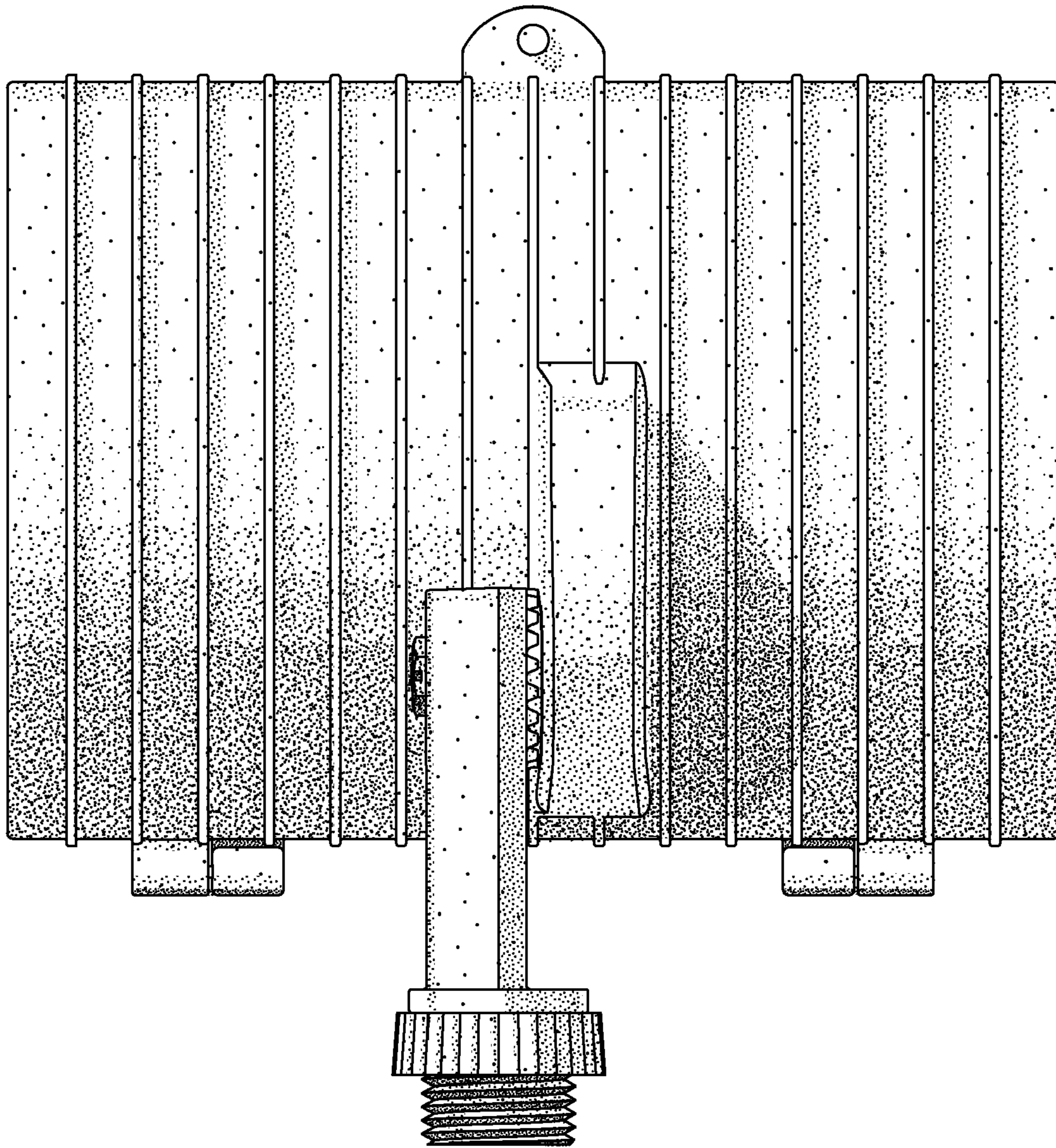

Fig. 3

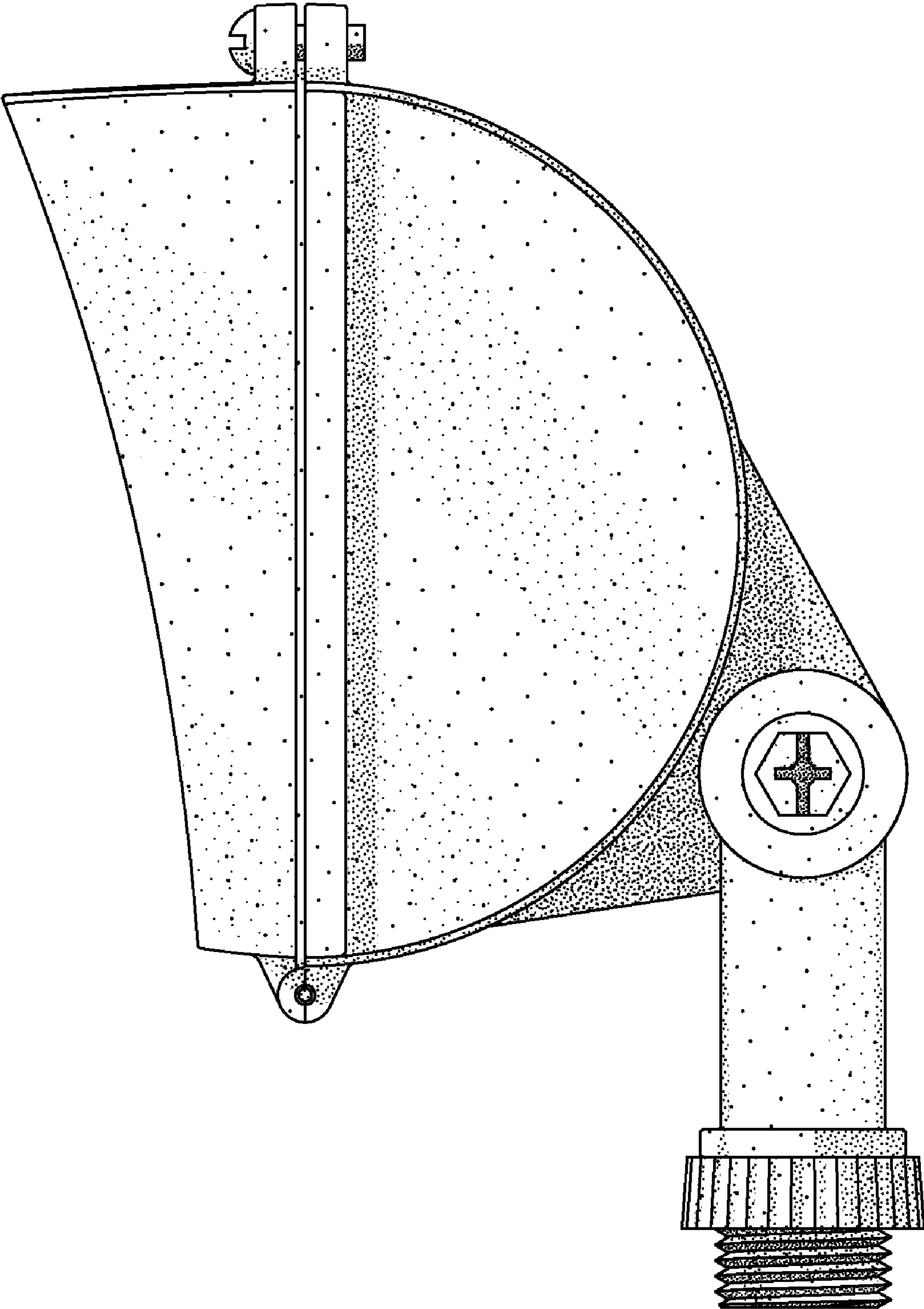

Fig. 4

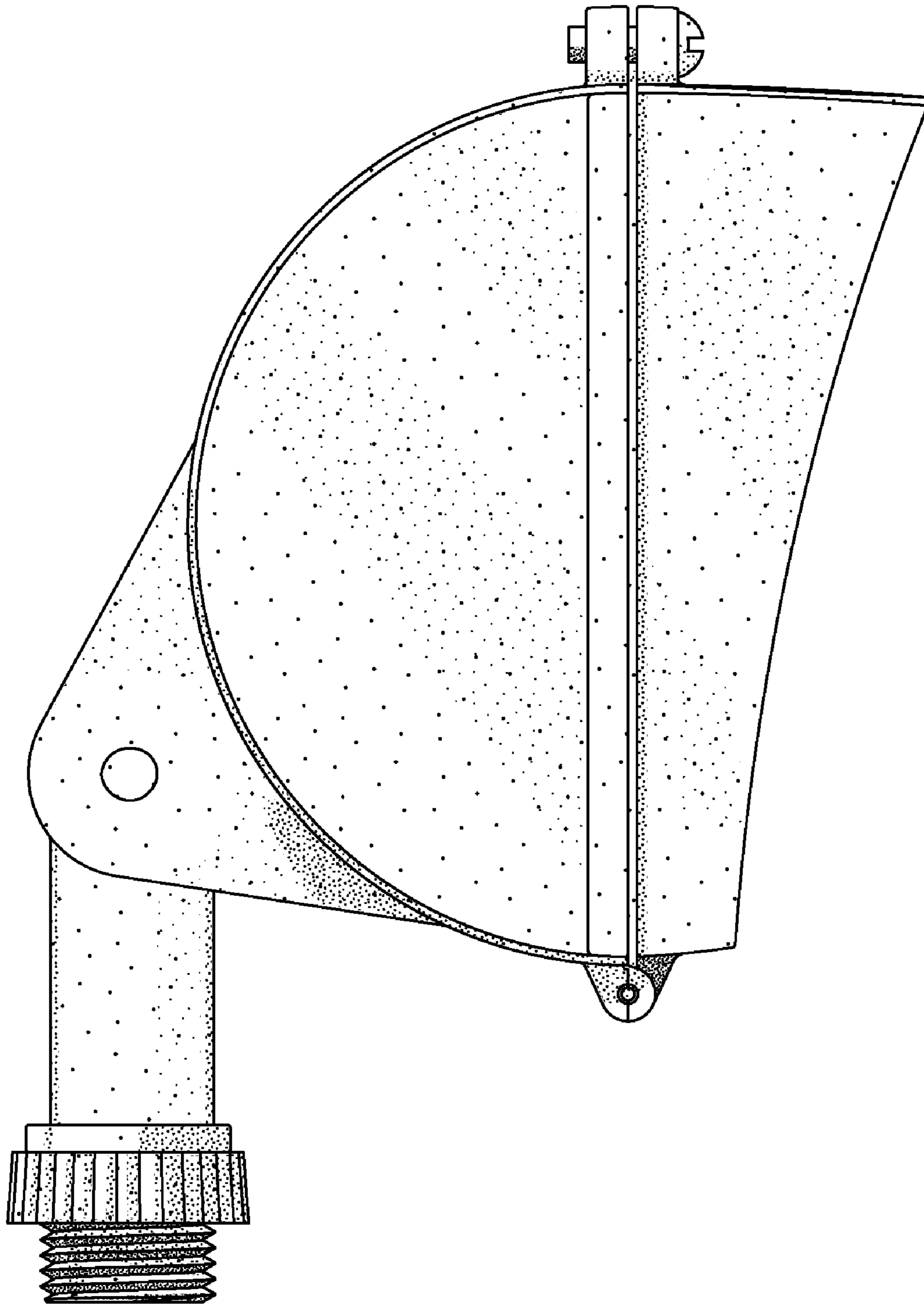

Fig. 5

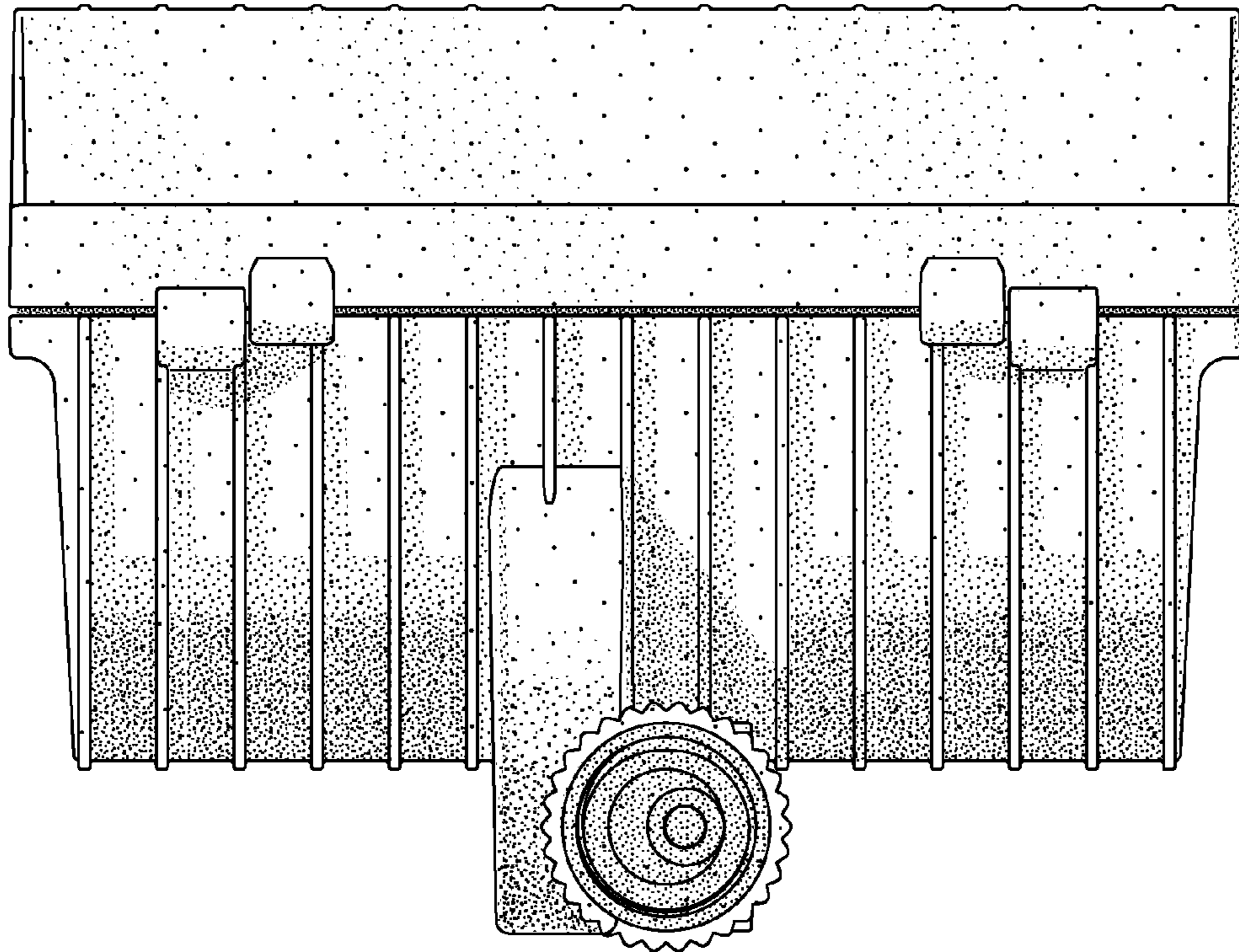

Fig. 6

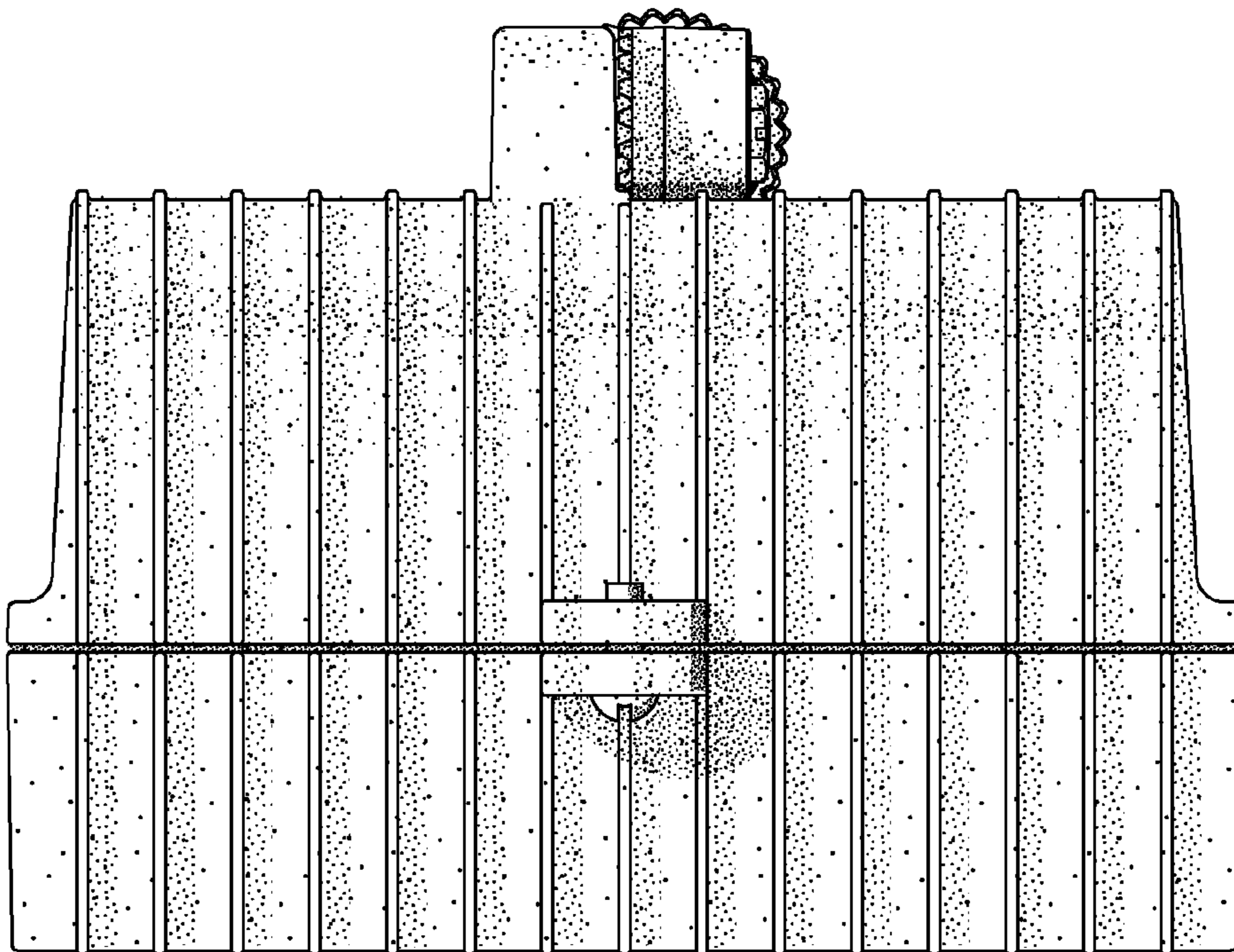

Fig. 7