

US00D565199S

(12) **United States Design Patent**  
**Westphal**

(10) **Patent No.:** **US D565,199 S**  
(45) **Date of Patent:** **\*\* Mar. 25, 2008**

(54) **WINDOW JOINING SYSTEM**

2002/0011039 A1\* 1/2002 Edger ..... 52/204.593

(75) Inventor: **Dennis C. Westphal**, Parma, MI (US)

\* cited by examiner

(73) Assignee: **Ply Gem Pacific Windows Corporation**, Kearney, MO (US)

*Primary Examiner*—Doris Clark  
(74) *Attorney, Agent, or Firm*—Lathrop & Gage LC

(\*\*) Term: **14 Years**

(57) **CLAIM**

(21) Appl. No.: **29/240,410**

The ornamental design for a “window joining system”, as shown and described in the Figures.

(22) Filed: **Oct. 12, 2005**

**DESCRIPTION**

(51) **LOC (8) Cl.** ..... **25-01**

(52) **U.S. Cl.** ..... **D25/122**

(58) **Field of Classification Search** ..... D25/122,  
D25/60; 52/656.6, 204.55, 204.6, 204.5;  
49/DIG. 2

See application file for complete search history.

FIG. 1 is a front perspective view of the male half window joining system, showing my design, the rear view being a mirror image thereof;

FIG. 2 is a front perspective view of the female half window joining system, showing my design, the rear view being a mirror image thereof;

FIG. 3 is a front view of the partially assembled window joining system, wherein the male half of FIG. 1 and female half of FIG. 2 have been snapped together, and snap on covers are placed into their assembled position; and,

FIG. 4 is a finished assembly of my window joining system.

(56) **References Cited**

**U.S. PATENT DOCUMENTS**

D296,242 S *	6/1988	Sperr	.....	D25/122
D392,393 S *	3/1998	Hersh et al.	.....	D25/122
D420,453 S *	2/2000	Hersh et al.	.....	D25/122
6,631,594 B2 *	10/2003	Whiting	.....	52/204.69
6,662,512 B2 *	12/2003	Westphal	.....	52/204.5

**1 Claim, 3 Drawing Sheets**

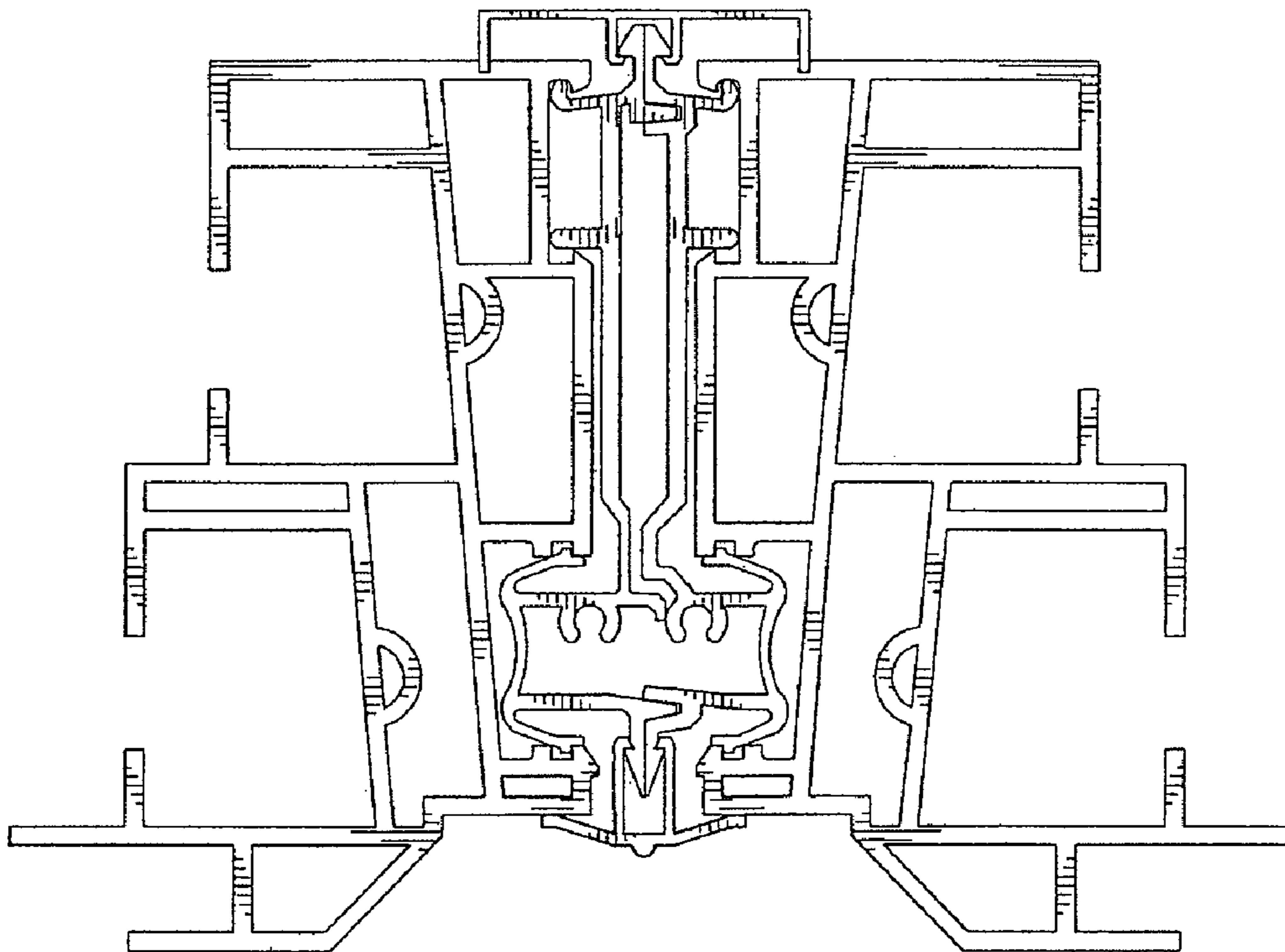

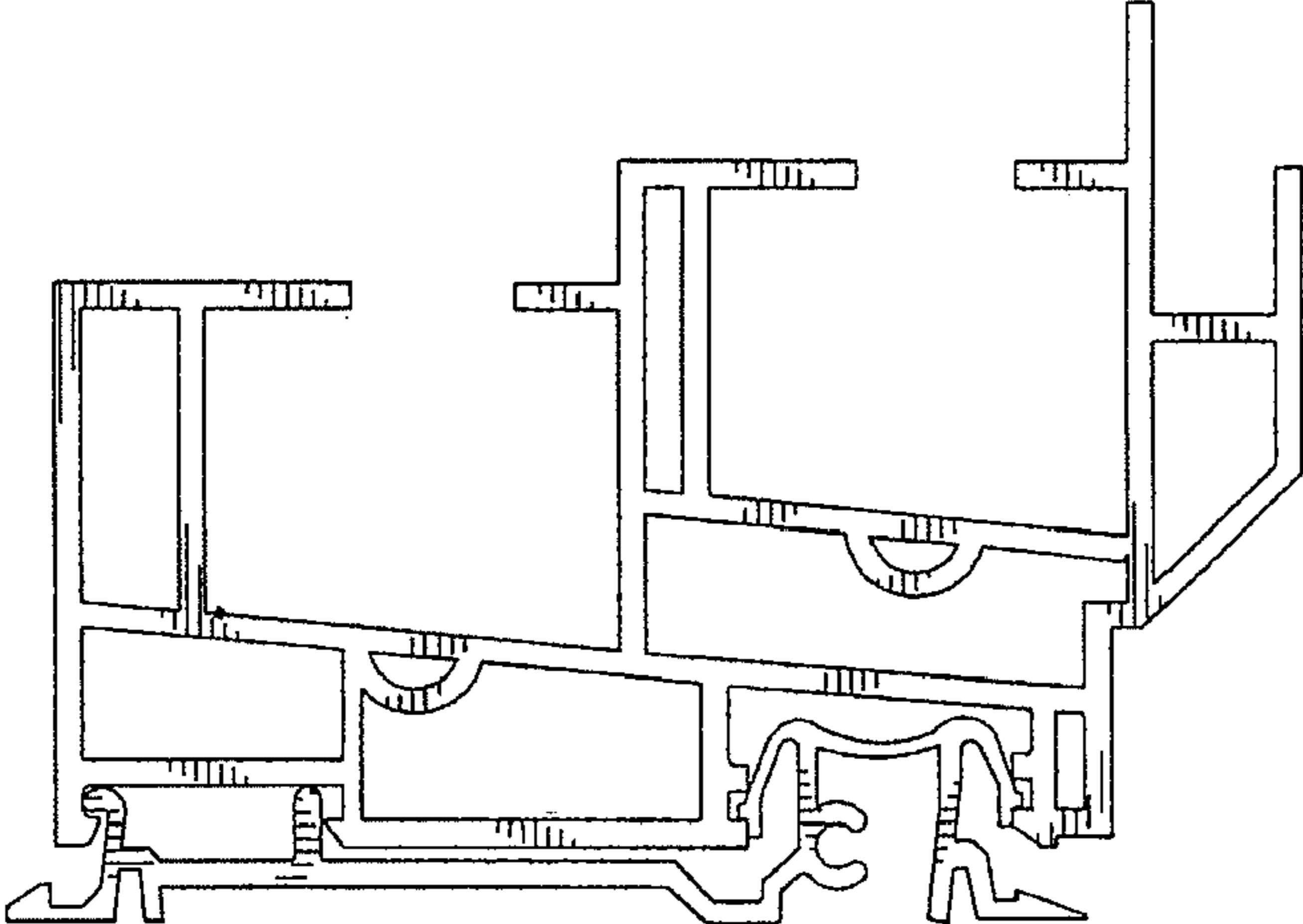

FIG. 2

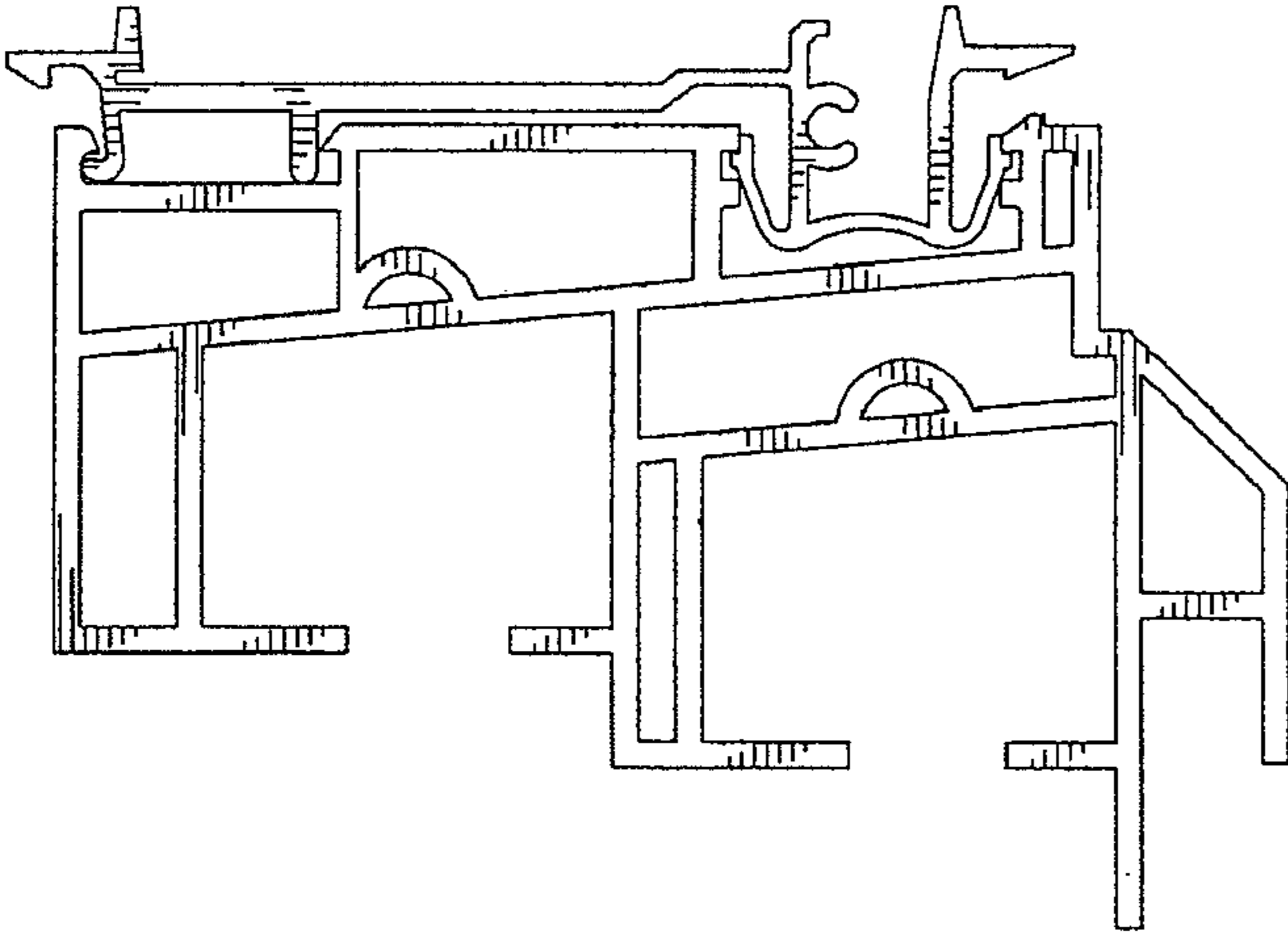

FIG. 1

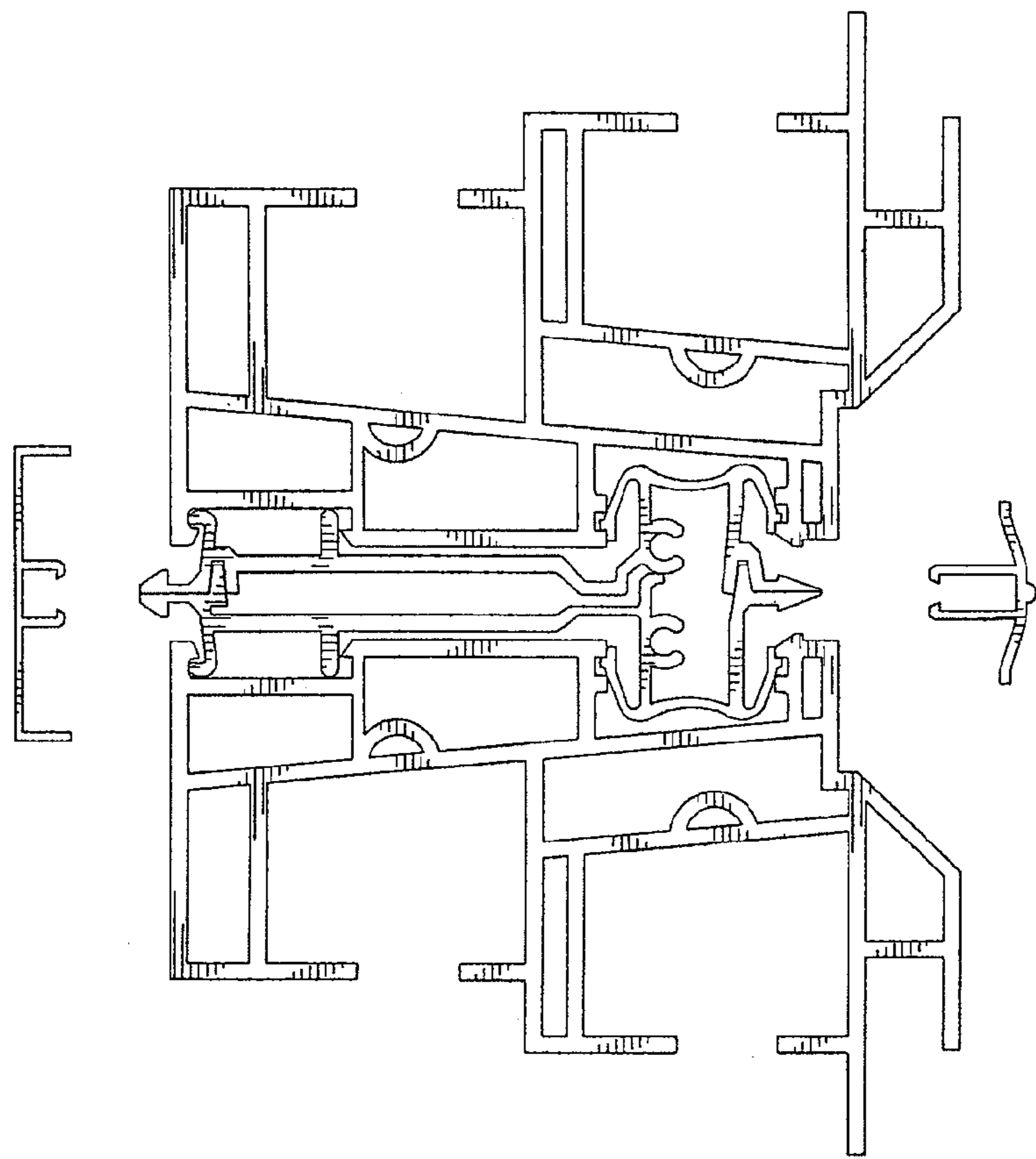

FIG. 3

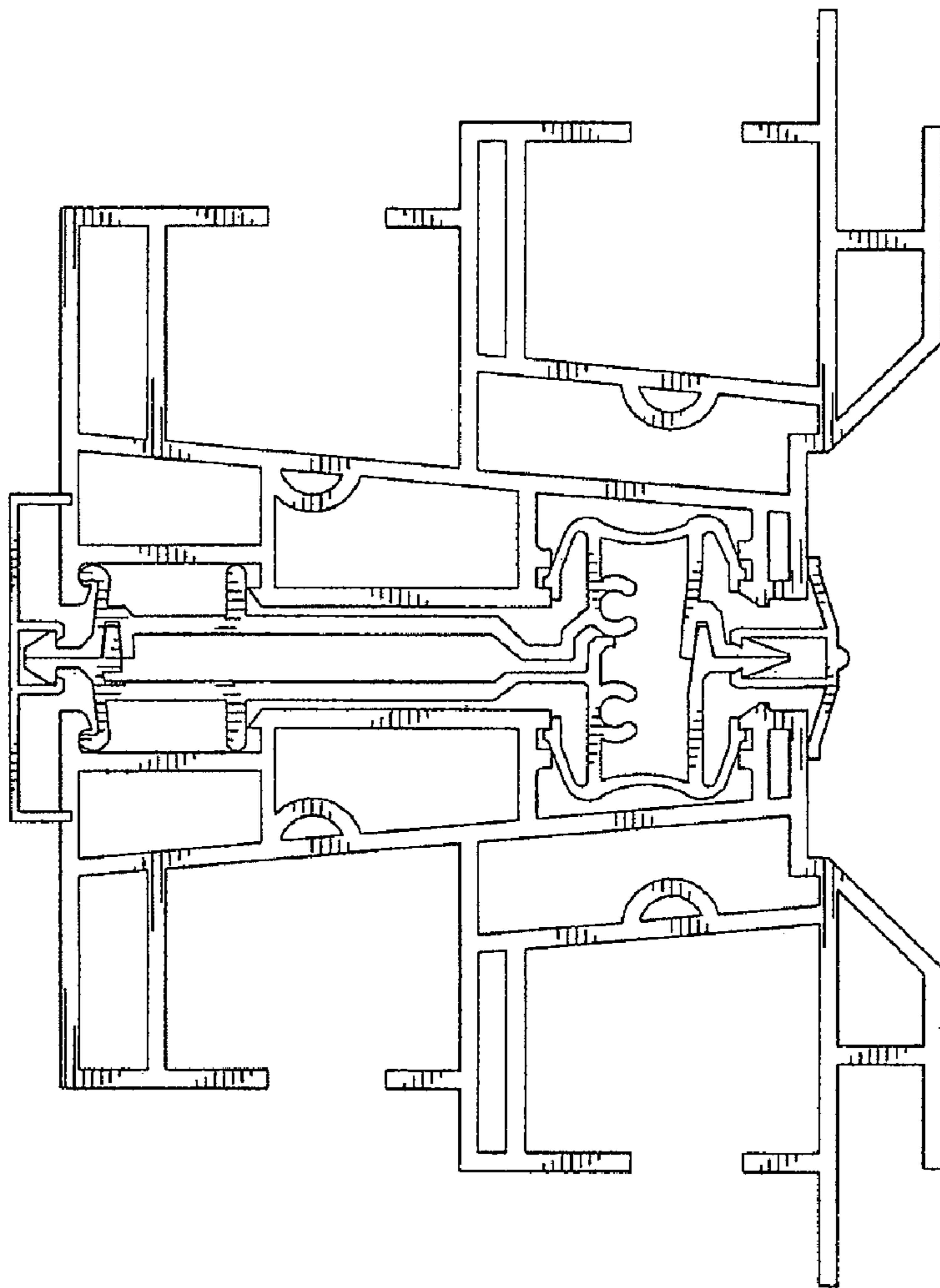

FIG. 4