

US00D565118S

(12) **United States Design Patent**
Luehne

(10) **Patent No.:** **US D565,118 S**
(45) **Date of Patent:** **** Mar. 25, 2008**

(54) **COMBINED NEON TUBE CLIP AND
RETAINER CAP**

(75) Inventor: **Mark Levi Luehne**, Galesville, WI
(US)

(73) Assignee: **Everbrite, L.L.C.**, Greenfield, WI (US)

(**) Term: **14 Years**

(21) Appl. No.: **29/263,271**

(22) Filed: **Jul. 19, 2006**

(51) **LOC (8) Cl.** **20-99**

(52) **U.S. Cl.** **D20/99; D8/396**

(58) **Field of Classification Search** D20/10,
D20/43, 99; 362/382, 392, 396, 457, 494,
362/551, 562, 812; 40/545, 584, 642.02,
40/647, 651, 653, 658, 660, 661, 661.05,
40/662; 248/50, 74.1, 74.2, 201; D8/373,
D8/375, 394-396, 380; 425/577

See application file for complete search history.

(56) **References Cited**

U.S. PATENT DOCUMENTS

2,352,318 A	6/1944	Guamaschelli	
2,545,416 A	2/1951	Staaf	
2,744,705 A	5/1956	Richter	
2,850,560 A	9/1958	Heyob	
3,135,488 A	6/1964	Leonard	
3,154,281 A *	10/1964	Frank	248/201
4,666,109 A	5/1987	Fallon	
4,783,029 A	11/1988	Geppert	
5,108,054 A	4/1992	Degand	
5,122,052 A *	6/1992	Trame et al.	425/577
D333,087 S *	2/1993	Tekirian	D8/394

5,257,762 A	11/1993	Trame	
D344,672 S *	3/1994	Current	D8/373
5,464,178 A	11/1995	Grinwald	
5,797,675 A *	8/1998	Tanner, Jr.	362/396
6,145,793 A *	11/2000	Kroulik et al.	248/74.1
D516,903 S *	3/2006	Friedline et al.	D8/380
D522,849 S *	6/2006	Dick et al.	D8/395

* cited by examiner

Primary Examiner—Joel A. Sincavage

Assistant Examiner—Mary Ann Calabrese

(74) *Attorney, Agent, or Firm*—Patents Penned, Inc.;
Richard S. Missimer

(57) **CLAIM**

I claim, the ornamental design for a combined neon tube clip and retainer cap, as shown and described.

DESCRIPTION

FIG. 1 is a perspective view of the combined neon tube clip with the retainer cap

FIG. 2 is a front view of the combined neon tube clip in an alternate position of use with the retainer cap removed.

FIG. 3 is a front view of the combined neon tube clip with the retainer cap.

FIG. 4 is a side view of the combined neon tube clip with the retainer cap; and,

FIG. 5 is a top view of the combined neon tube clip with the retainer cap.

In the drawings, the broken lines represent environmental structure forming no part of the claim.

1 Claim, 3 Drawing Sheets

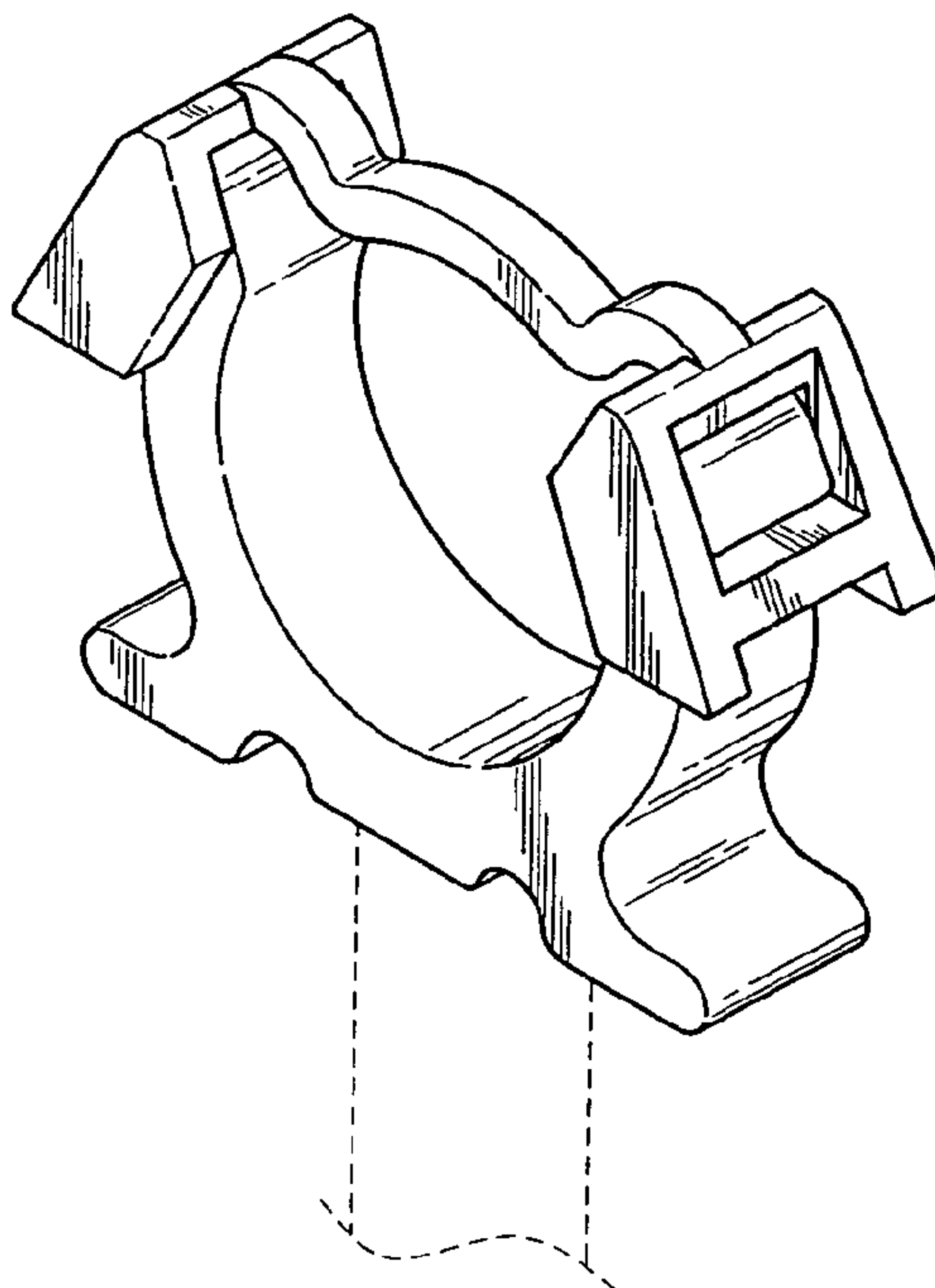

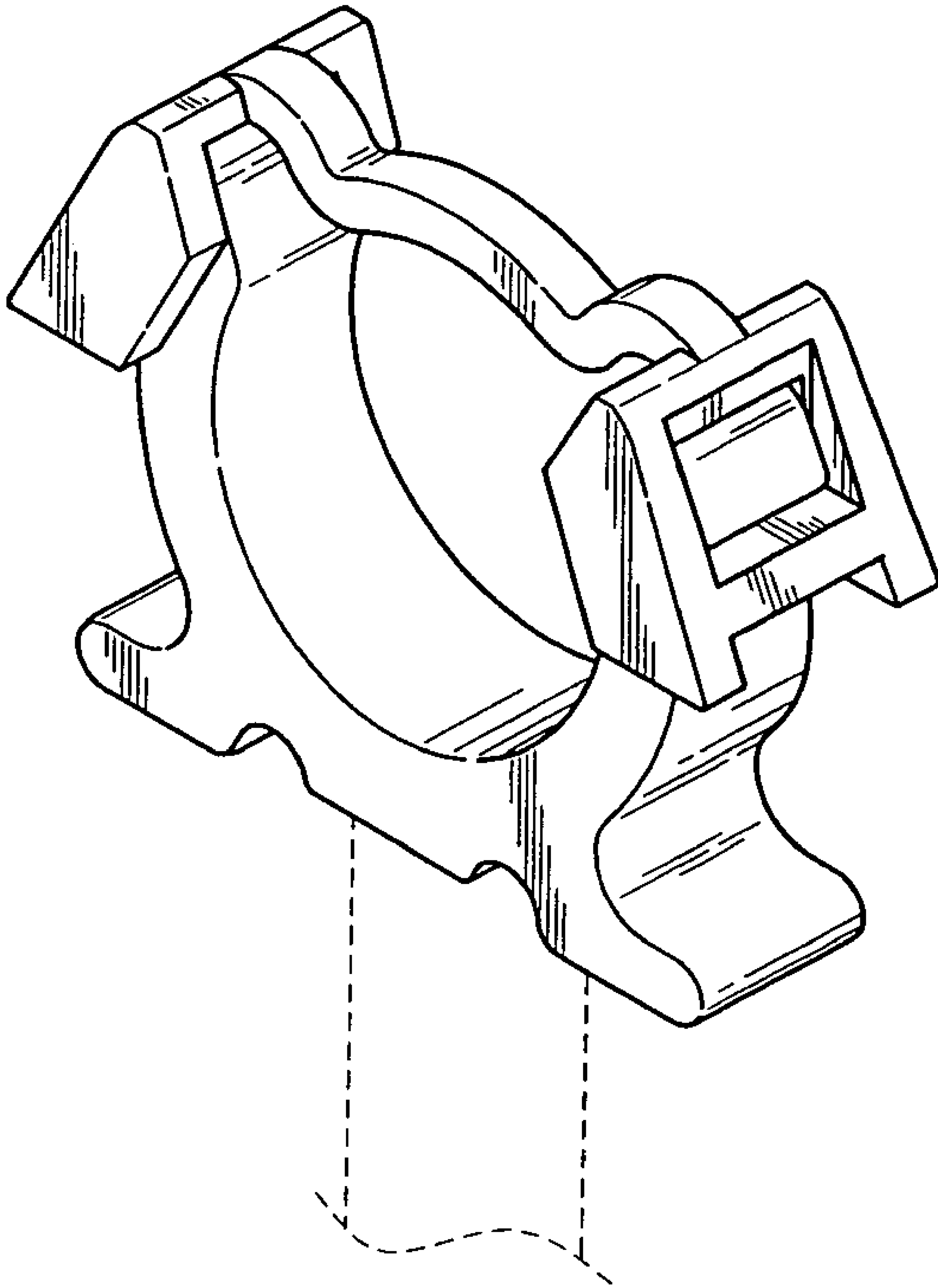

FIG. 1

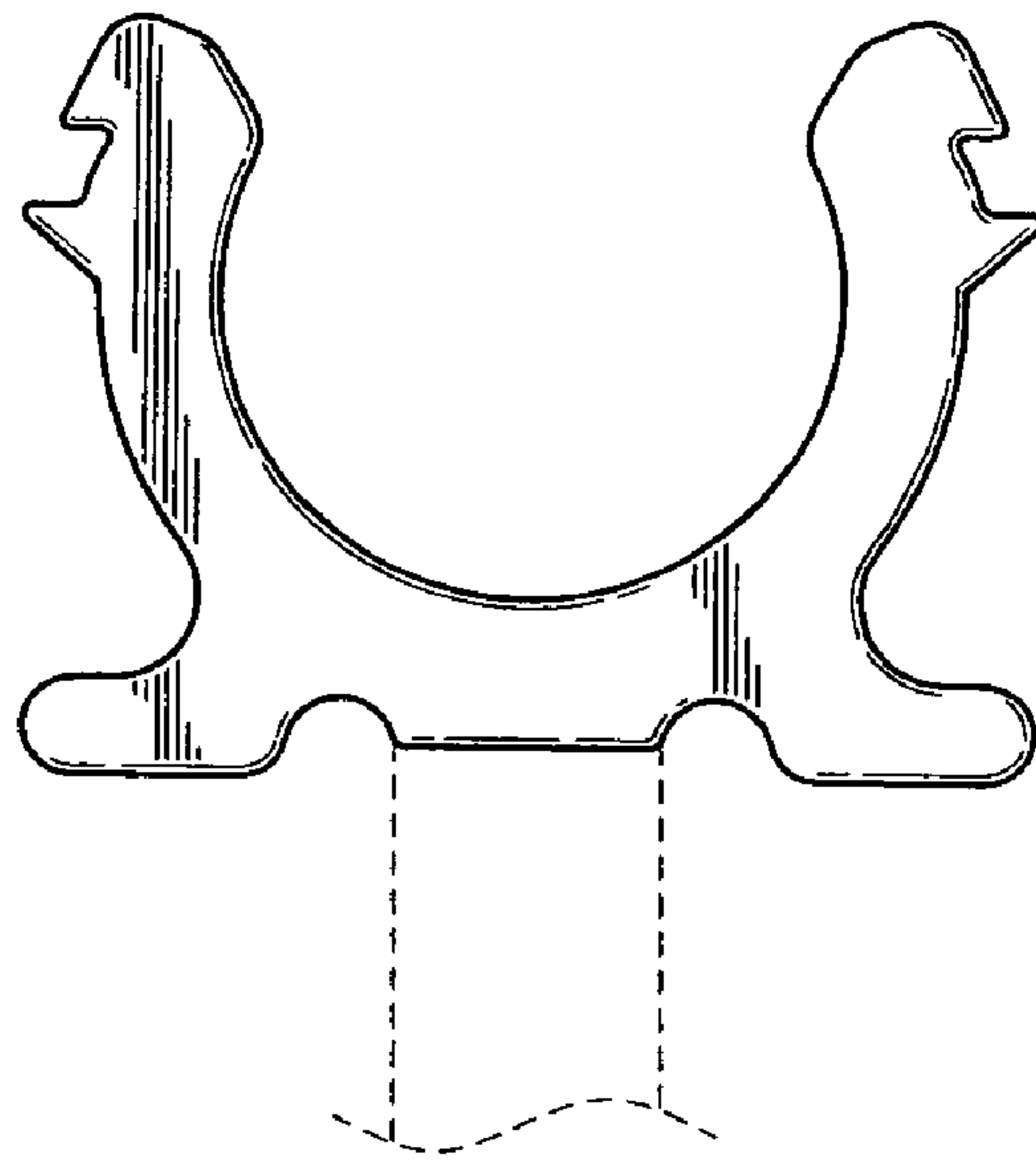

FIG. 2

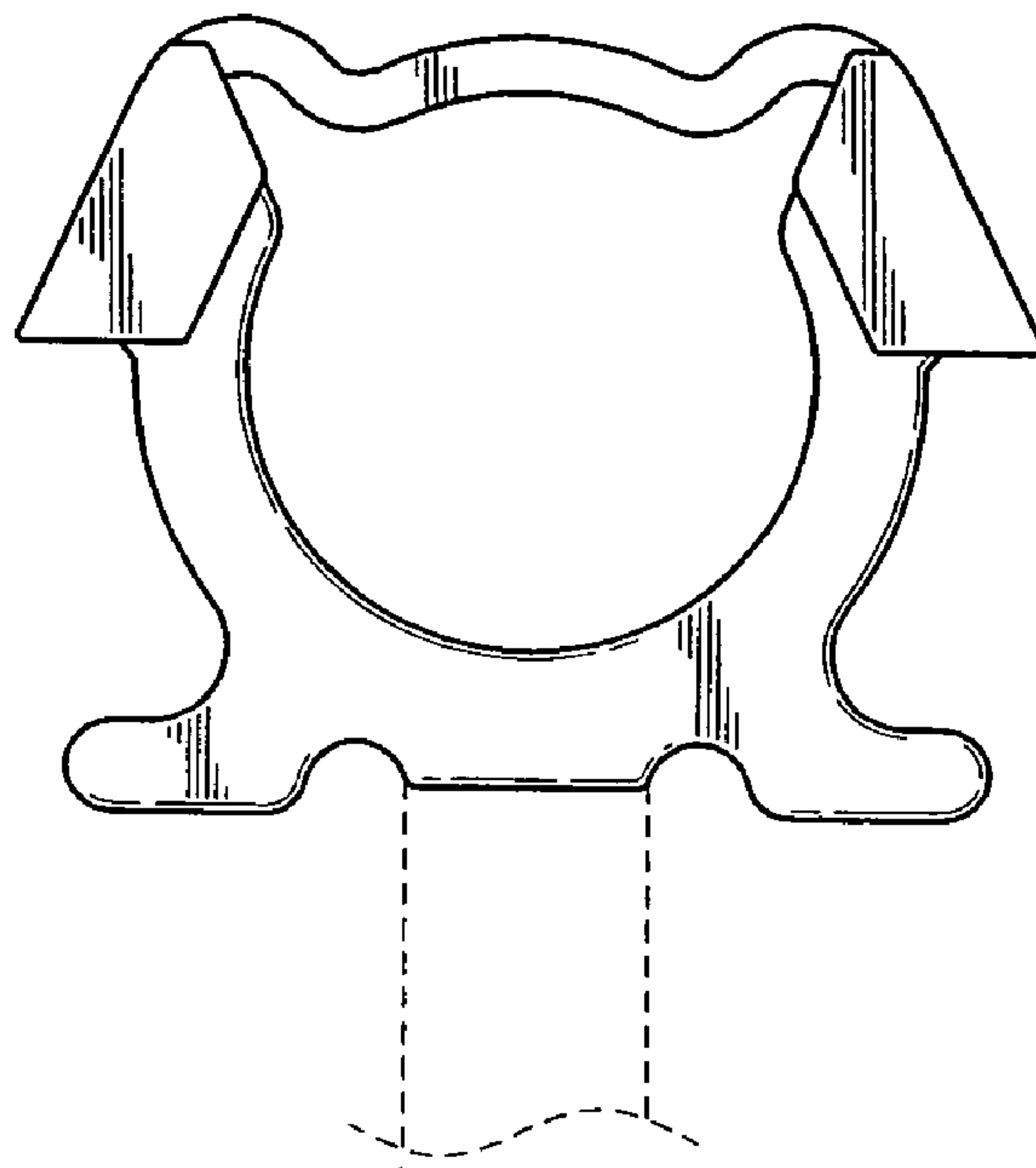

FIG. 3

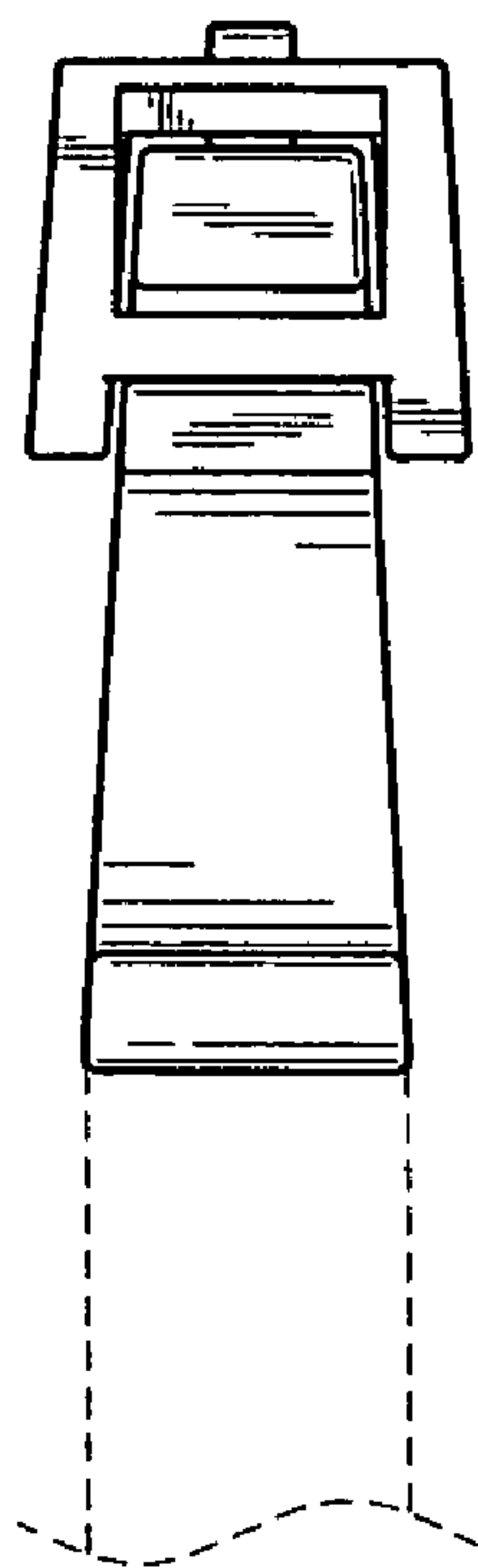

FIG. 4

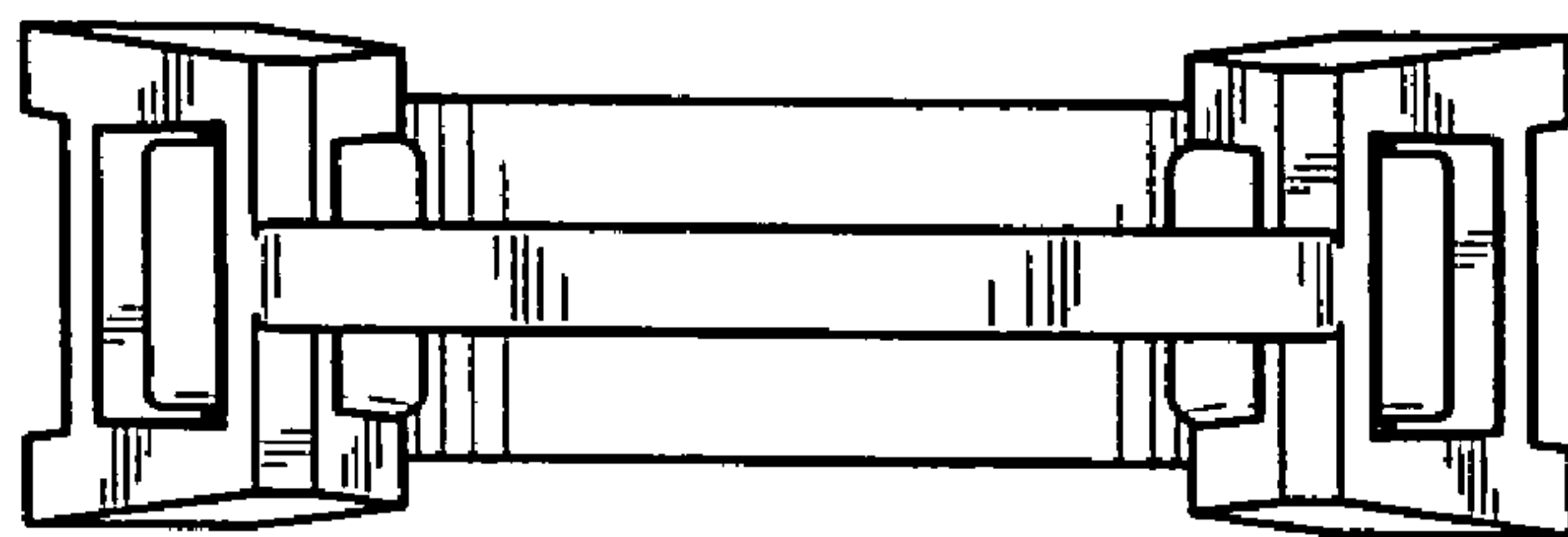

FIG. 5