



US00D565079S

(12) **United States Design Patent**
Inoue et al.

(10) **Patent No.:** **US D565,079 S**
(45) **Date of Patent:** **** Mar. 25, 2008**

(54) **PROJECTOR LENS**

(75) Inventors: **Shigeo Inoue**, Tokyo (JP); **Susumu Ogawa**, Tokyo (JP); **Masayuki Ageishi**, Tokyo (JP); **Junsi Lee**, Tokyo (JP); **Naoto Fukasawa**, Tokyo (JP); **Tsunao Nagasaki**, Tokyo (JP)

(73) Assignee: **Nec Display Solutions, Ltd.**, Tokyo (JP)

(**) Term: **14 Years**

(21) Appl. No.: **29/224,197**

(22) Filed: **Feb. 28, 2005**

(30) **Foreign Application Priority Data**

Sep. 1, 2004 (JP) 2004-026370

(51) **LOC (8) Cl.** **16-02**

(52) **U.S. Cl.** **D16/235; D16/230**

(58) **Field of Classification Search** D16/225,
D16/234-235, 200-221, 229-231; D21/514;
D8/300, 370, 310; 353/115, 119, 122; 348/373-376;
358/909.1

See application file for complete search history.

(56) **References Cited**

U.S. PATENT DOCUMENTS

D420,031 S * 2/2000 Yamano D16/230
D454,903 S * 3/2002 Kawamoto et al. D16/231
6,390,627 B1 * 5/2002 Kuroda 353/119
D473,252 S * 4/2003 Shimamoto et al. D16/231
D475,389 S * 6/2003 Kurokawa D16/230

D479,551 S * 9/2003 Min et al. D16/230
6,698,899 B2 * 3/2004 Yamada et al. 353/119
D489,391 S * 5/2004 Morishita et al. D16/230
D500,070 S * 12/2004 Yamaguchi et al. D16/230
D505,441 S * 5/2005 Junsi et al. D16/235
D517,588 S * 3/2006 Yamada et al. D16/230
D522,037 S * 5/2006 Inoue et al. D16/230
D531,201 S * 10/2006 Azuma D16/230
D544,516 S * 6/2007 Yamada et al. D16/235

* cited by examiner

Primary Examiner—Ian Simmons

Assistant Examiner—Wan Laymon

(74) *Attorney, Agent, or Firm*—Sughrue Mion, PLLC

(57) **CLAIM**

The ornamental design for a projector lens, as shown and described.

DESCRIPTION

FIG. 1 is a perspective view of the top, left side and front of a projector lens showing our new design;

FIG. 2 is a front elevation view thereof;

FIG. 3 is a back elevation view thereof;

FIG. 4 is a left side elevation view thereof;

FIG. 5 is a right side elevation view thereof;

FIG. 6 is a top plan view thereof; and,

FIG. 7 is a bottom plan view thereof.

The broken lines showing a projector are included for the purpose of illustrating environmental structure and form no part of the claimed design.

1 Claim, 5 Drawing Sheets

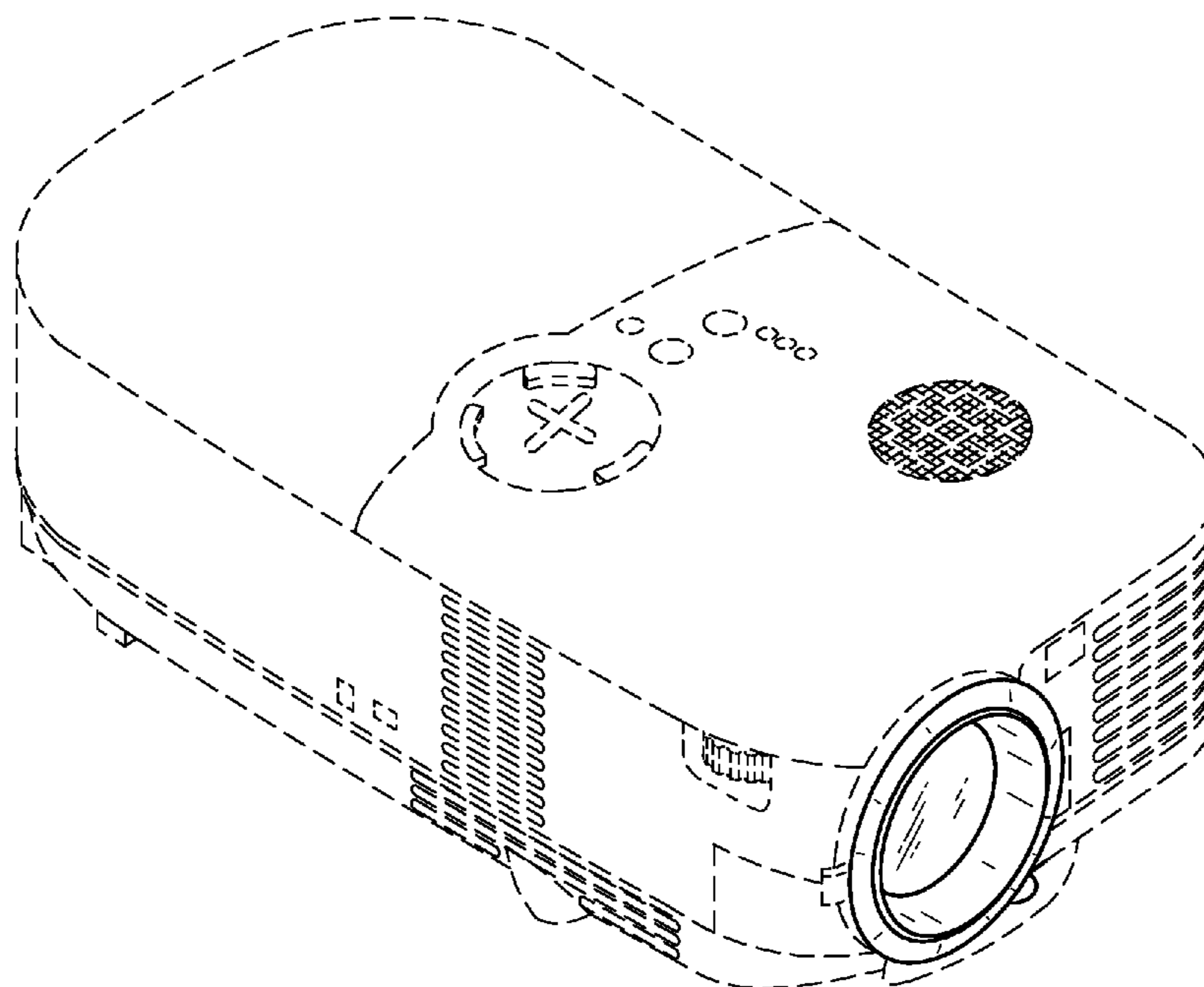

FIG. 1

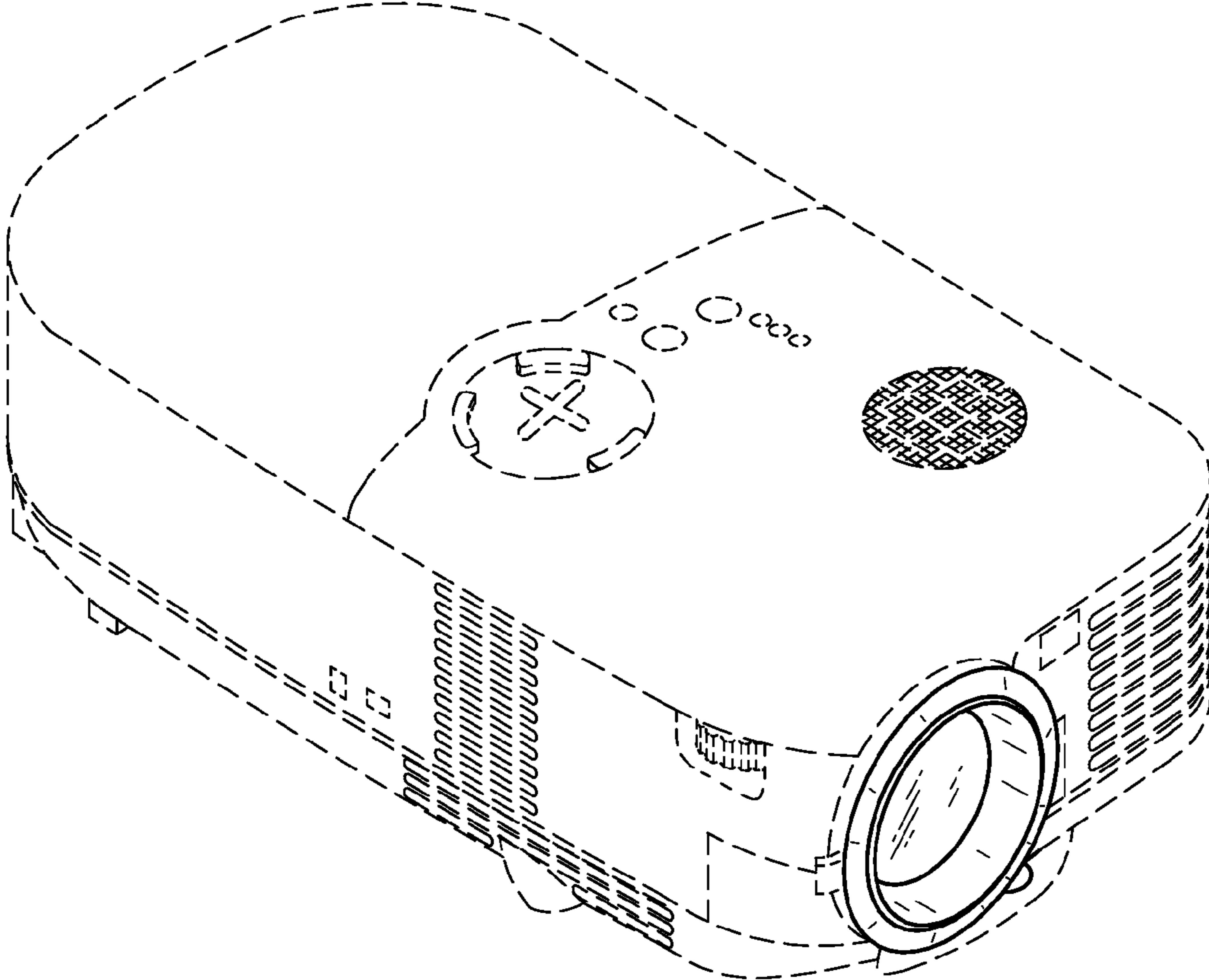

FIG. 2

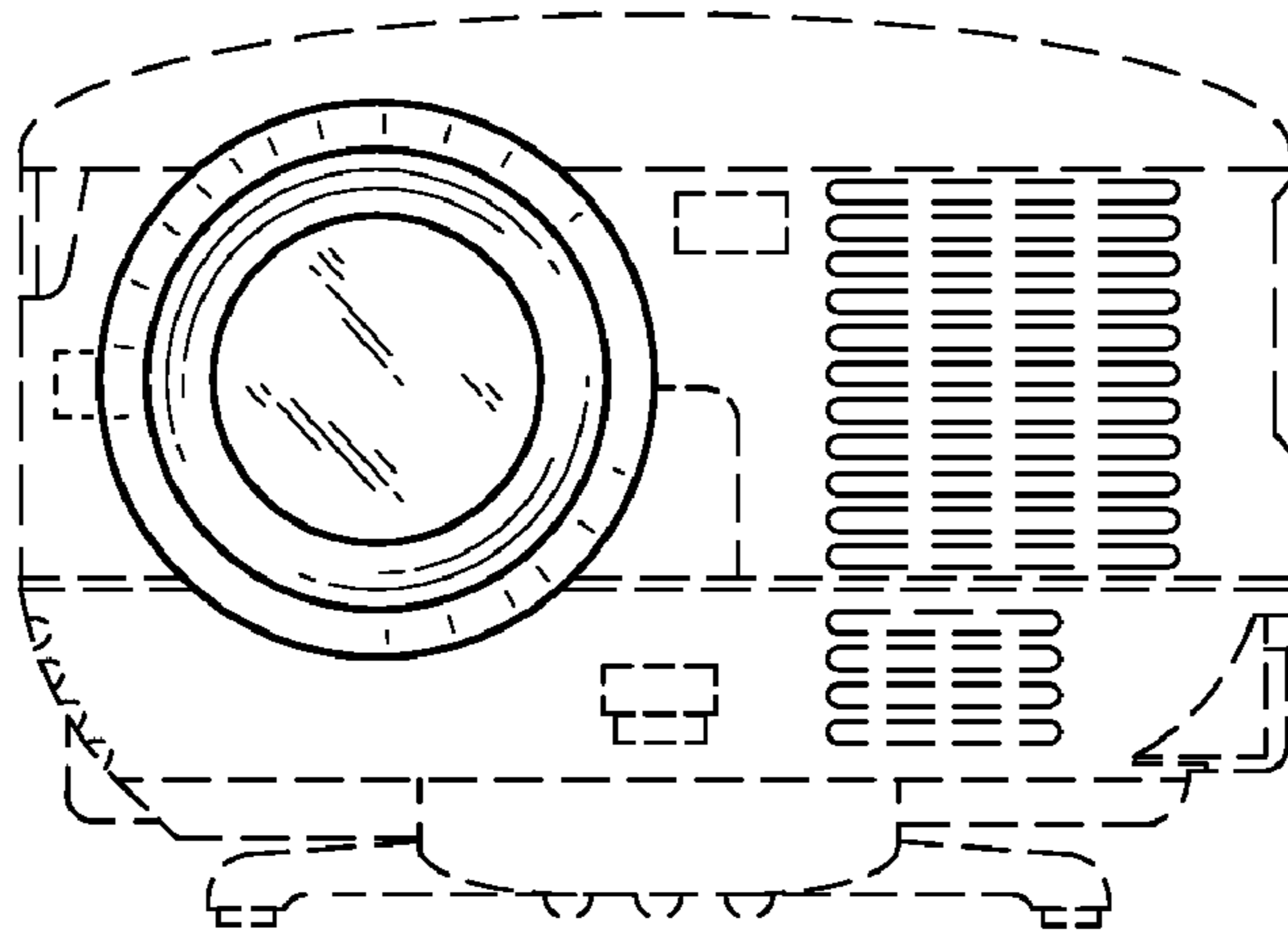

FIG. 3

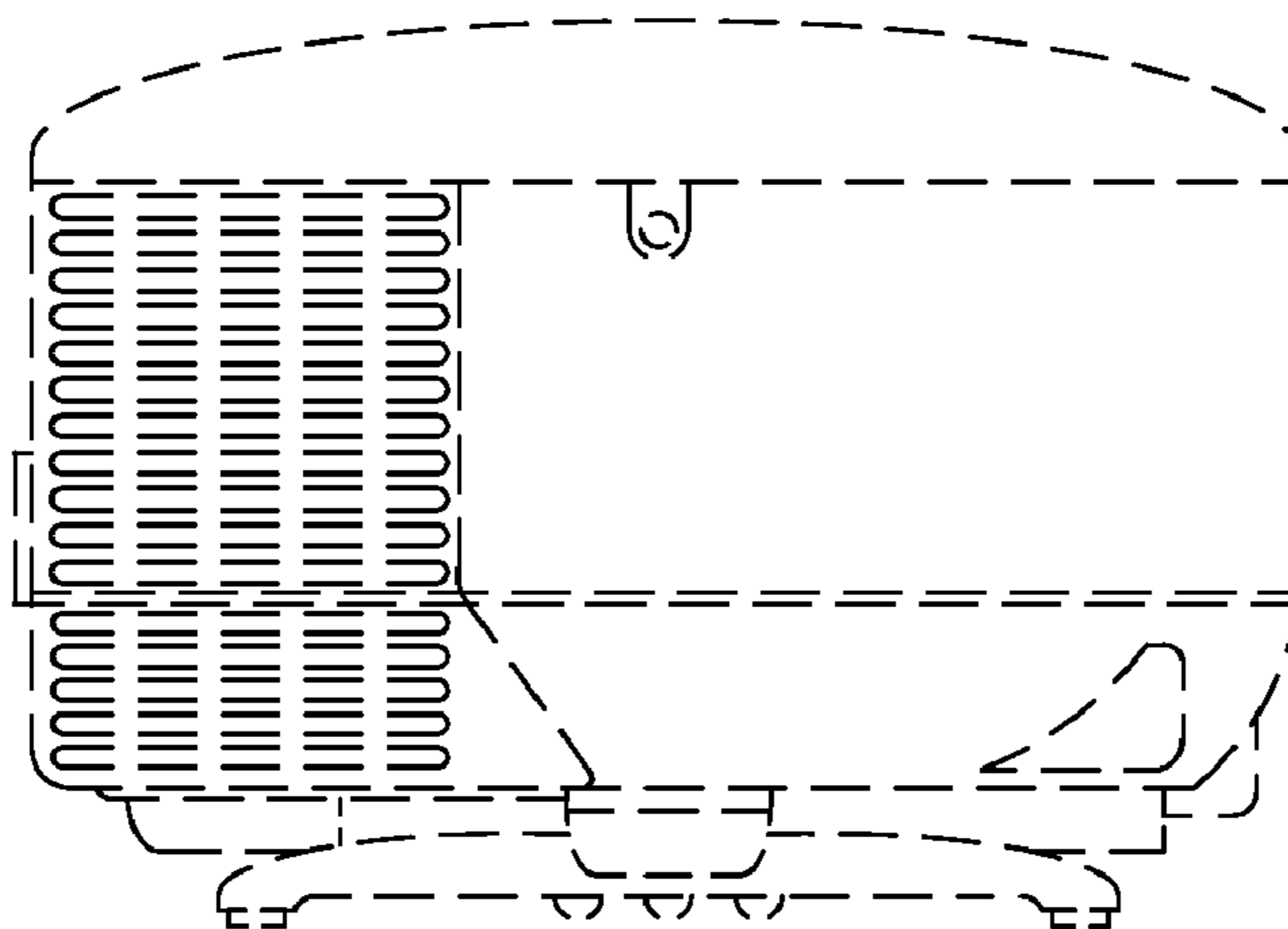

FIG. 4

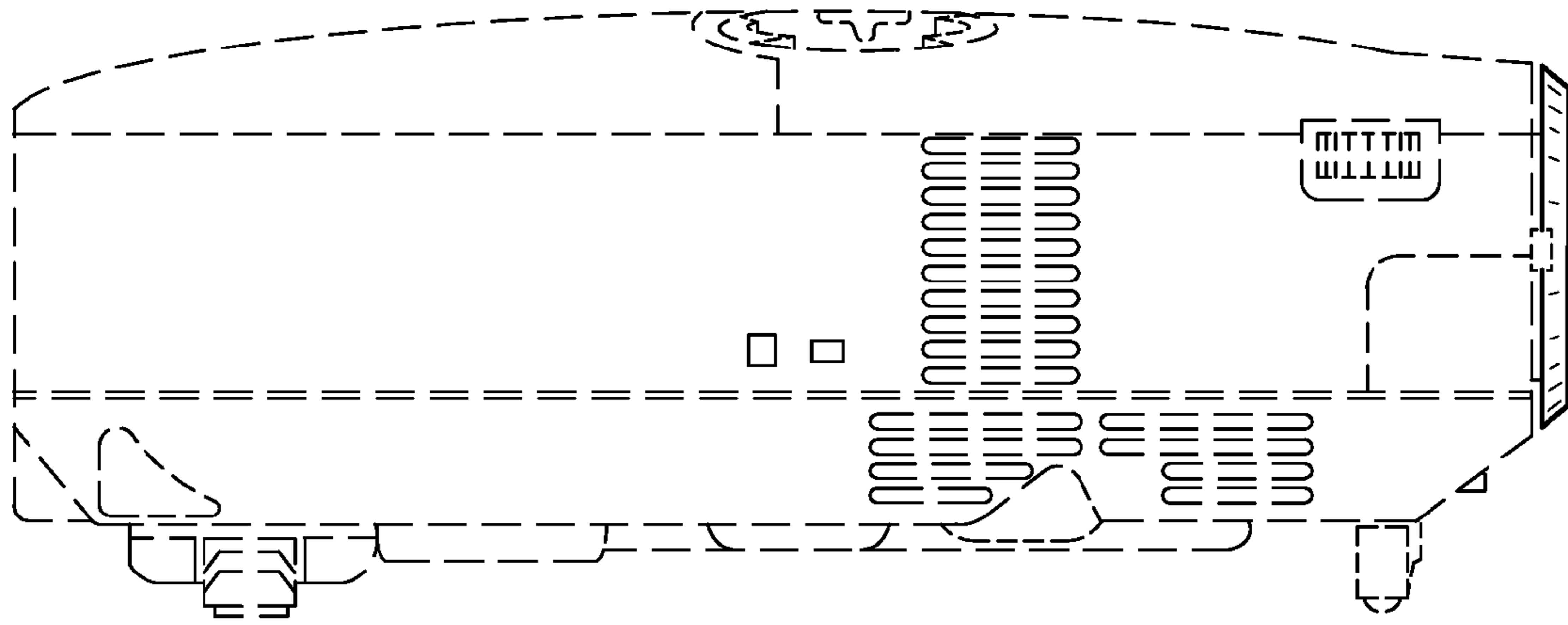

FIG. 5

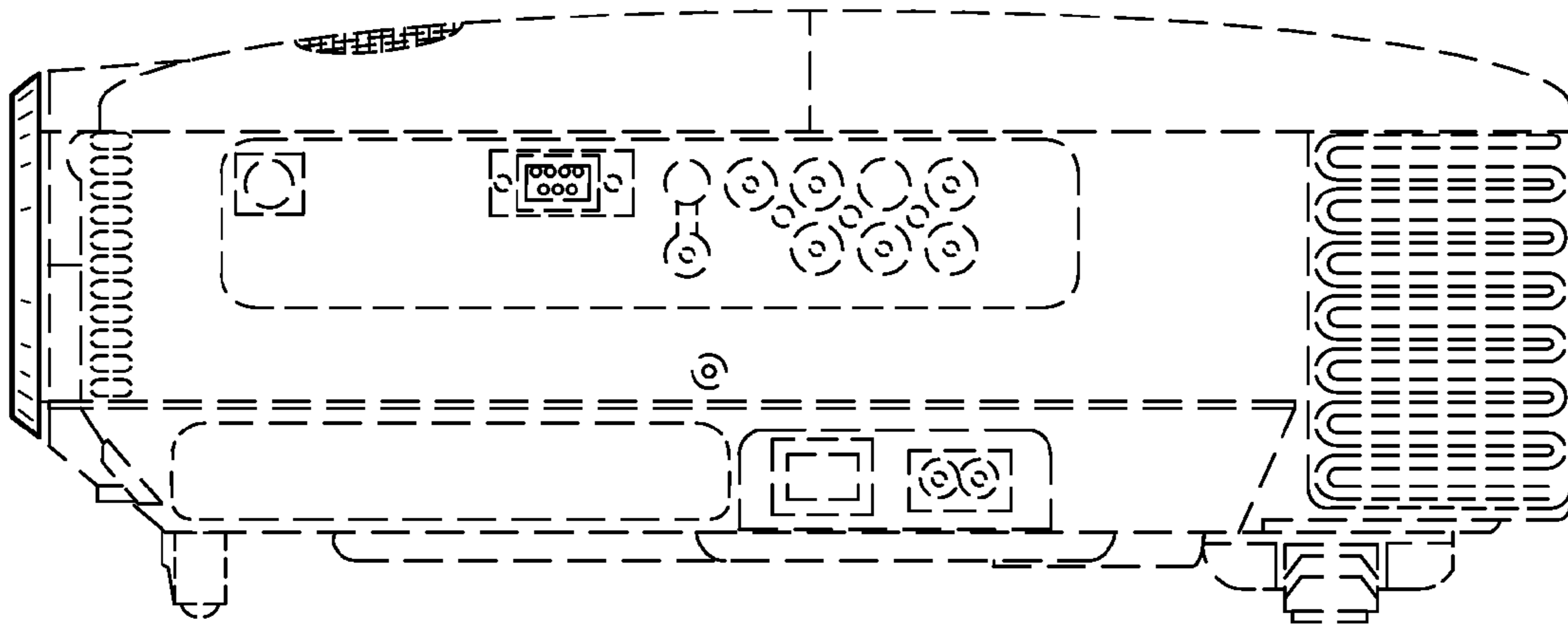

FIG. 6

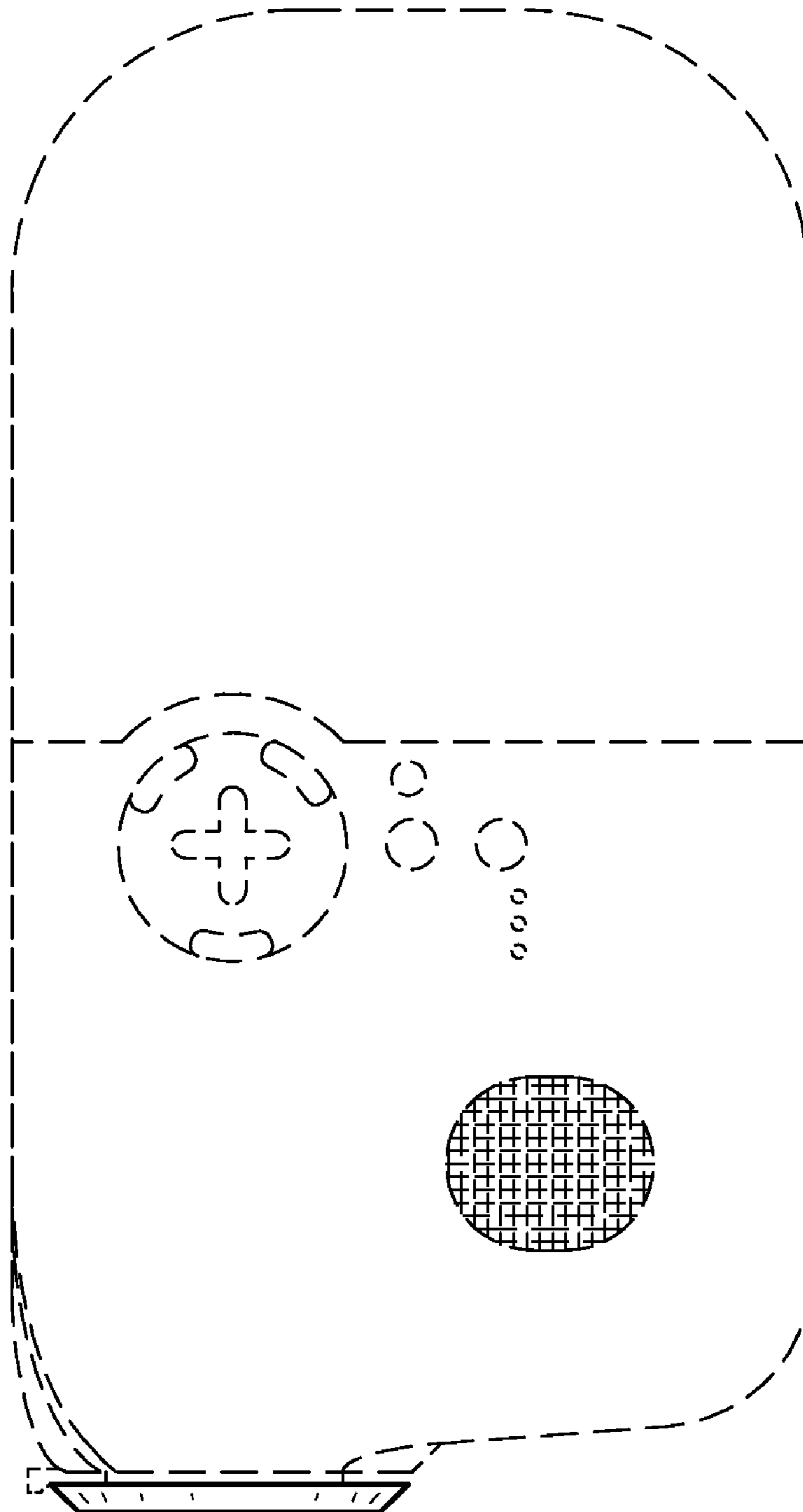

FIG. 7

