



US00D564957S

(12) **United States Design Patent**
Yoshida et al.

(10) **Patent No.:** **US D564,957 S**
(45) **Date of Patent:** **** Mar. 25, 2008**

(54) **TREAD PORTION OF AN AUTOMOBILE TIRE**

(75) Inventors: **Go Yoshida**, Chuo-ku (JP); **Akiko Shiono**, Chuo-ku (JP)

(73) Assignee: **Bridgestone Corporation**, Tokyo (JP)

(**) Term: **14 Years**

(21) Appl. No.: **29/244,929**

(22) Filed: **Dec. 16, 2005**

(30) **Foreign Application Priority Data**

Jun. 21, 2005 (JP) 2005-017980

(51) **LOC (8) Cl.** **12-15**

(52) **U.S. Cl.** **D12/594**

(58) **Field of Classification Search** D12/551,
D12/552, 553, 554, 555, 586, 587, 588, 589,
D12/590, 900; 152/209.1, 209.13, 209.18,
152/209.25, 209.28

See application file for complete search history.

(56) **References Cited**

U.S. PATENT DOCUMENTS

D399,796 S * 10/1998 Cho et al. D12/588
D414,448 S * 9/1999 Cercek et al. D12/588

FOREIGN PATENT DOCUMENTS

JP 1240100 5/2005

OTHER PUBLICATIONS

Marshal Winter KWA02 Tire, 2004 Tread Design Guide, Jan. 2004, p. 128. 3/1.*

Matador FH 1 HWY and FH 2 HWY Tires, 2004 Tread Design Guide, Jan. 2004, p. 129. 4/1 & 4/2.*

Notice of Reasons for Rejections, Design Application No. 2005-017980, Nov. 8, 2006.

* cited by examiner

Primary Examiner—Robert M. Spear

Assistant Examiner—George D Kirschbaum

(74) *Attorney, Agent, or Firm*—Sughrue Mion, PLLC

(57) **CLAIM**

The ornamental design for a tread portion of an automobile tire, as shown and described.

DESCRIPTION

FIG. 1 is a perspective view of a tread portion of an automobile tire, it being understood that the tread pattern repeats uniformly throughout the circumference of the tire.

FIG. 2 is a front elevation view thereof. A top plan view, a bottom plan view and a rear elevation view are identical with the front elevation view.

FIG. 3 is a left side elevation view thereof. A right side elevation view is identical with the left side elevation view.

FIG. 4 is an enlarged fragmentary front view thereof; and, FIG. 5 is an enlarged cross-sectional view thereof taken along line 5—5 in FIG. 4.

The portion of the article shown in broken lines is for illustrative purpose only and forms no part of the claimed design.

1 Claim, 5 Drawing Sheets

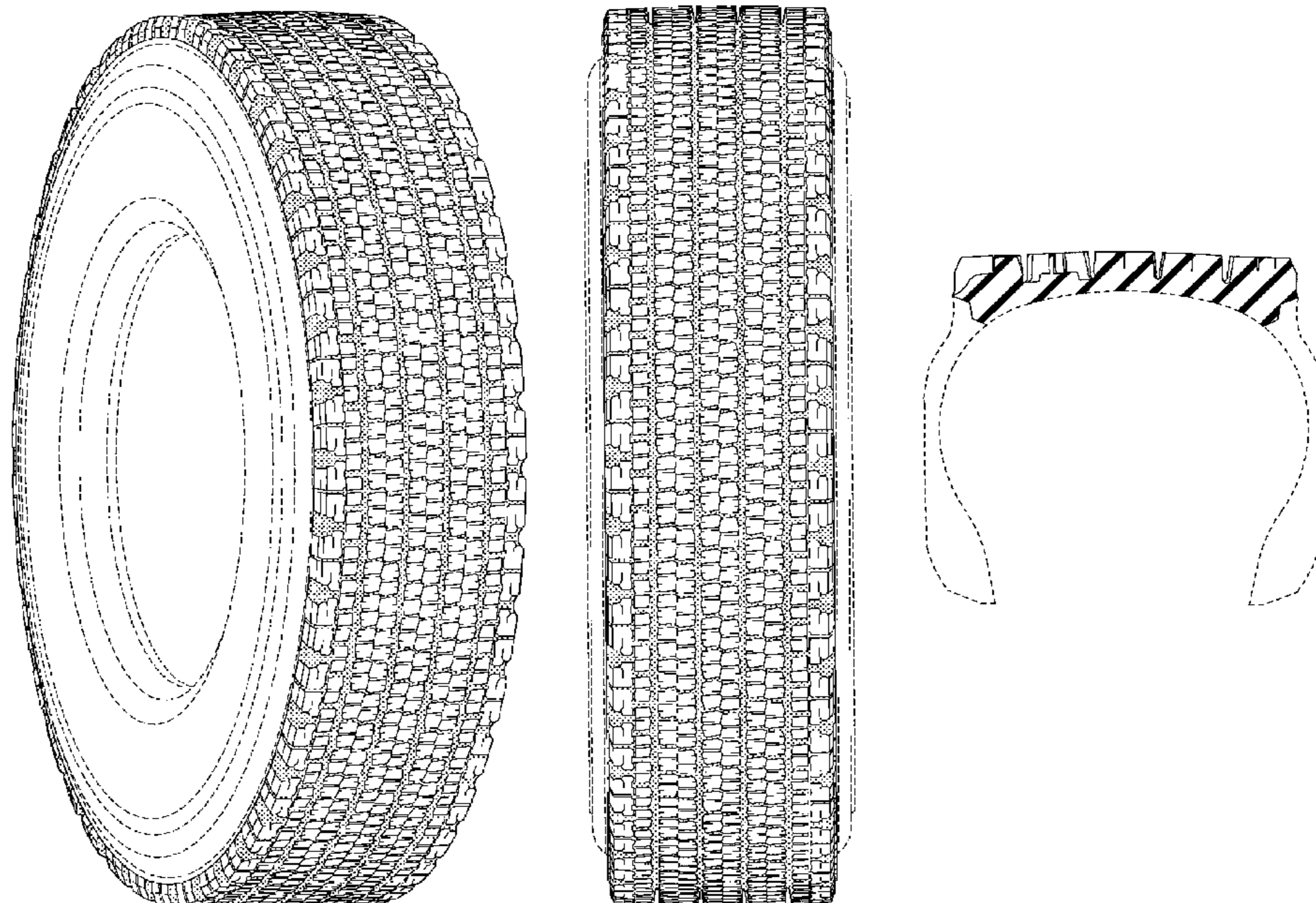

FIG. 1

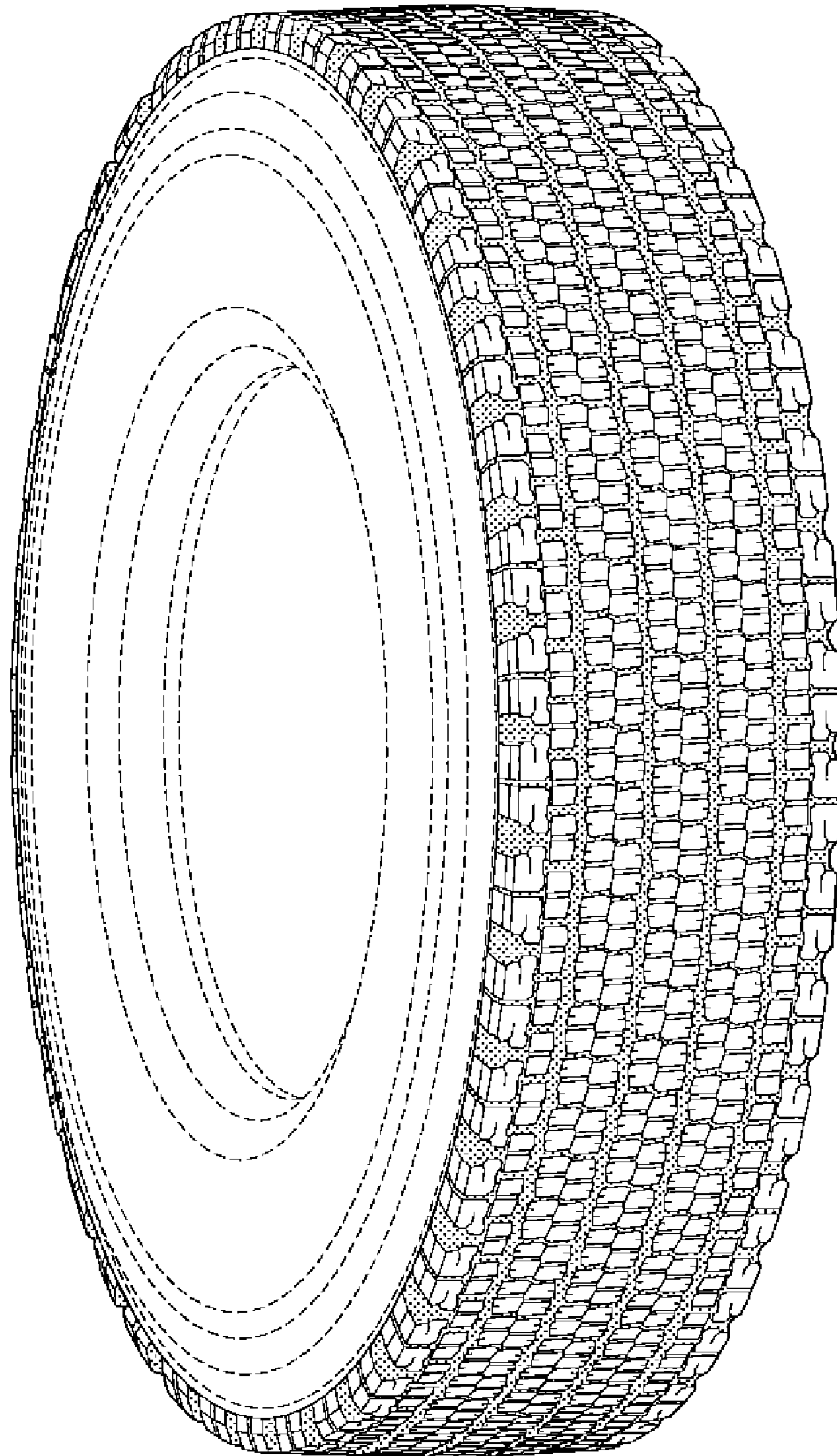

FIG.2

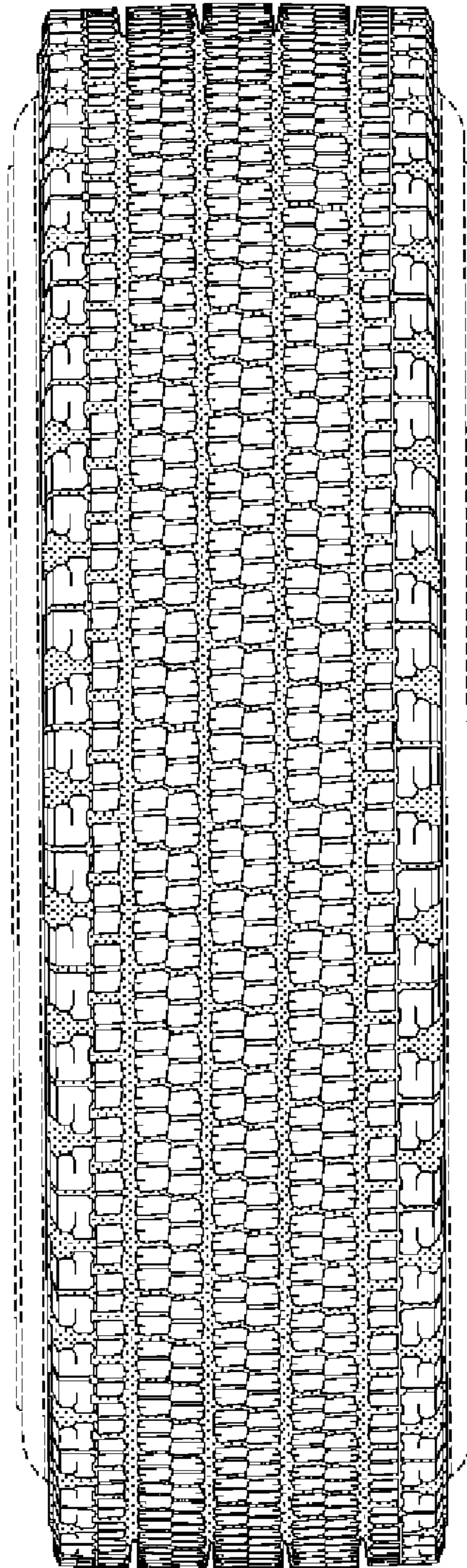

FIG.3

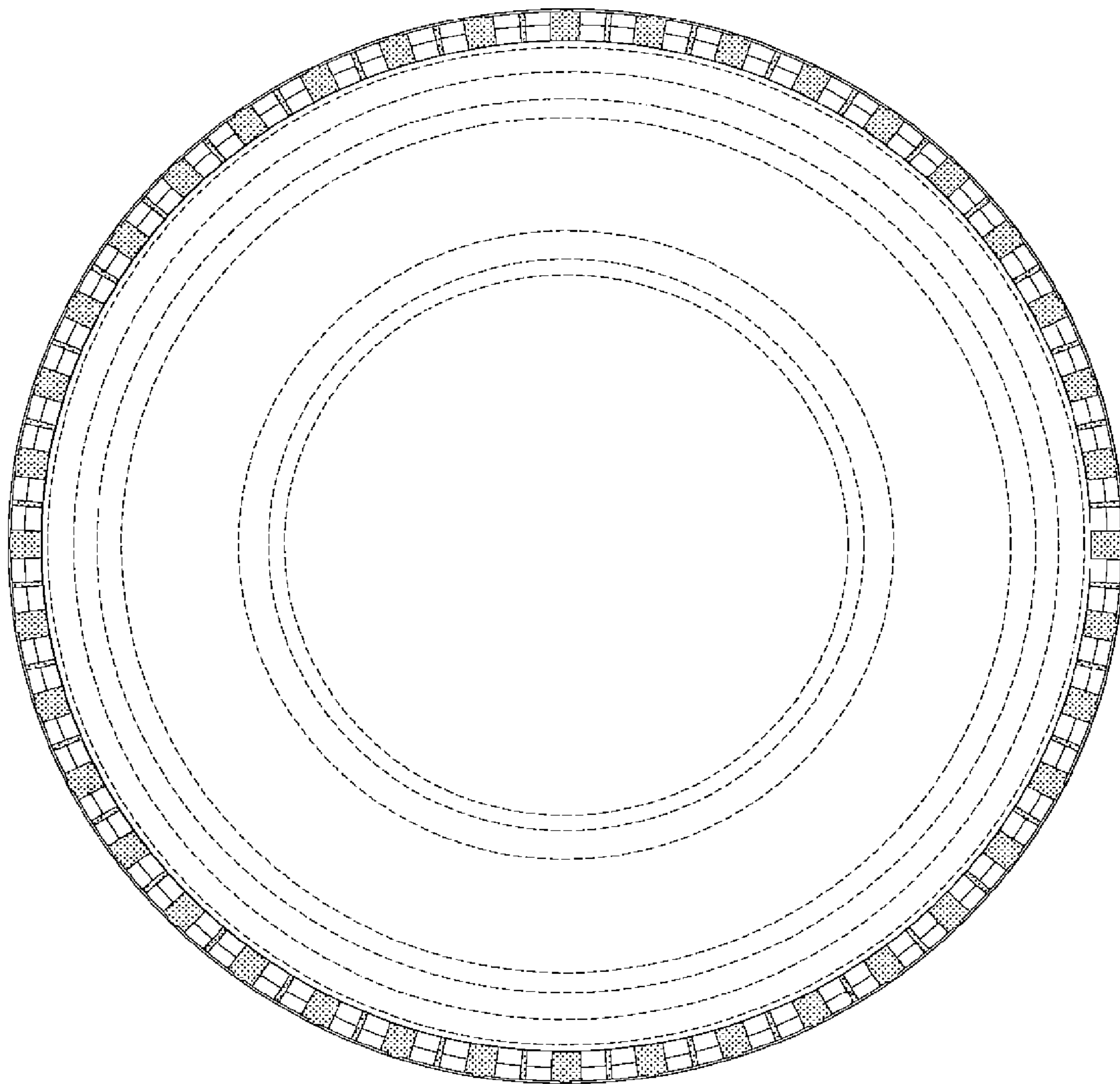

FIG.4

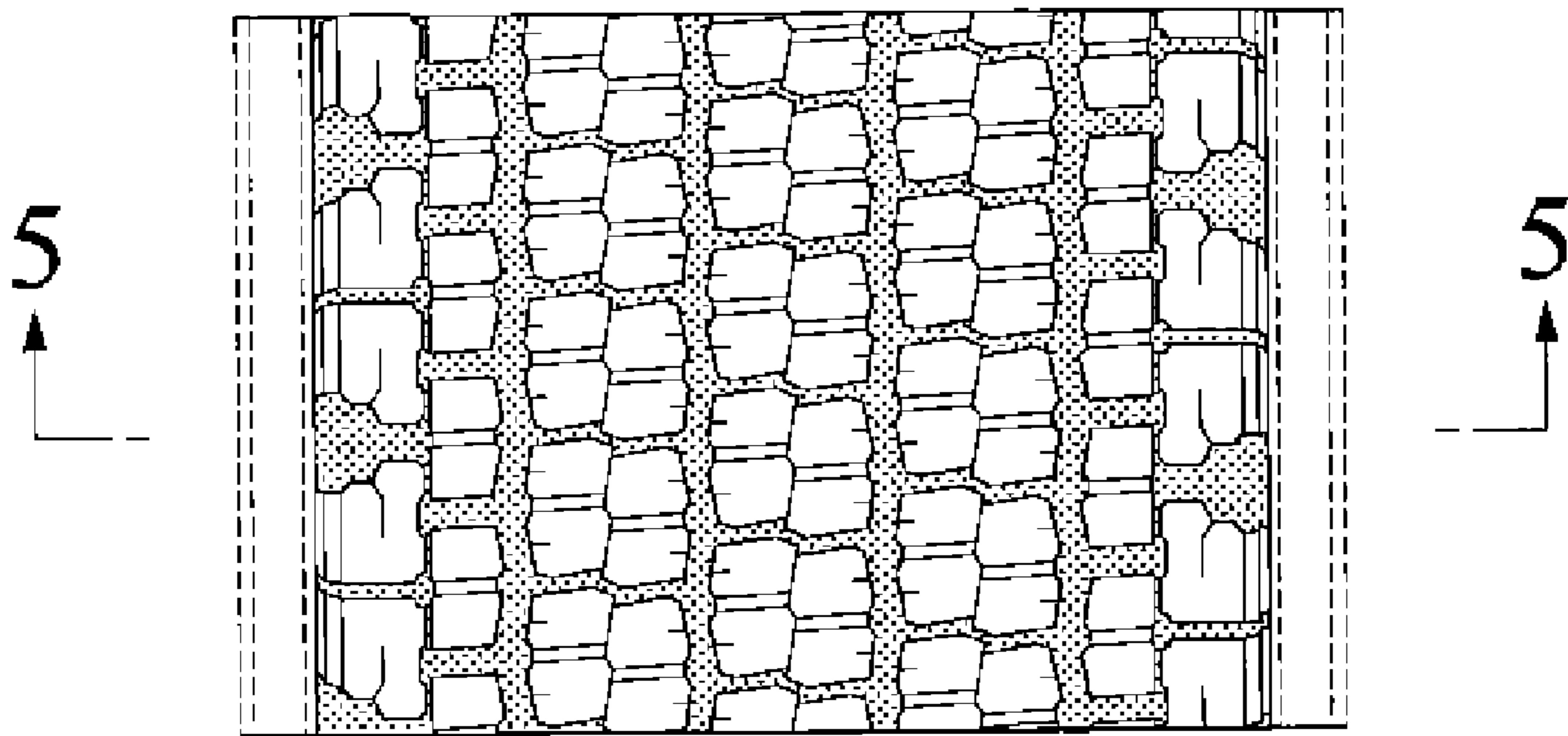

FIG. 5

