



US00D564937S

(12) **United States Design Patent**
Pestruie et al.

(10) **Patent No.:** **US D564,937 S**
(45) **Date of Patent:** **** Mar. 25, 2008**

(54) **LEVELING APPARATUS FOR A TREE STAND**

(75) Inventors: **Jeffrey A. Pestruie**, Flushing, MI (US);
Robert M. Butcher, Flushing, MI (US)

(73) Assignee: **Eastman Holding Company**, Flushing, MI (US)

(**) Term: **14 Years**

(21) Appl. No.: **29/224,729**

(22) Filed: **Mar. 4, 2005**

(51) **LOC (8) Cl.** **06-99**

(52) **U.S. Cl.** **D11/130**

(58) **Field of Classification Search** D11/130.1,
D11/117, 130, 118; D8/354, 355, 70, 71,
D8/72, 73, 74, 300, 349; D10/46, 82, 101;
428/18, 19; 47/32.4, 32.5, 1.01 S, 42, 43,
47/44

See application file for complete search history.

(56) **References Cited**

U.S. PATENT DOCUMENTS

535,887	A *	3/1895	Brown	248/523
2,857,864	A *	10/1958	Cromer	111/95
3,416,831	A *	12/1968	Bishop et al.	294/50.5
3,506,296	A *	4/1970	Nelson	111/101

4,676,538	A *	6/1987	Fiedler	294/50
4,932,339	A *	6/1990	List	111/106
D332,439	S *	1/1993	Talley	D12/406
5,375,808	A *	12/1994	Roy	248/523
5,487,236	A *	1/1996	Moon	47/48.5
6,123,374	A *	9/2000	Elder	294/50
6,419,511	B2 *	7/2002	Lizell	439/210

* cited by examiner

Primary Examiner—Elizabeth J Oswecki

(74) *Attorney, Agent, or Firm*—Carrier, Blackman & Associates, P.C.; William D. Blackman; Joseph P. Carrier

(57) **CLAIM**

The ornamental design for a leveling apparatus for a tree stand, substantially as shown.

DESCRIPTION

FIG. 1 is a top perspective view of my new, original and ornamental design for a leveling apparatus for a tree stand;

FIG. 2 is a top plan view thereof;

FIG. 3 is a right side elevational view thereof;

FIG. 4 is a left side elevational view thereof;

FIG. 5 is a bottom plan view thereof;

FIG. 6 is a front view thereof; and,

FIG. 7 is a rear view thereof.

1 Claim, 5 Drawing Sheets

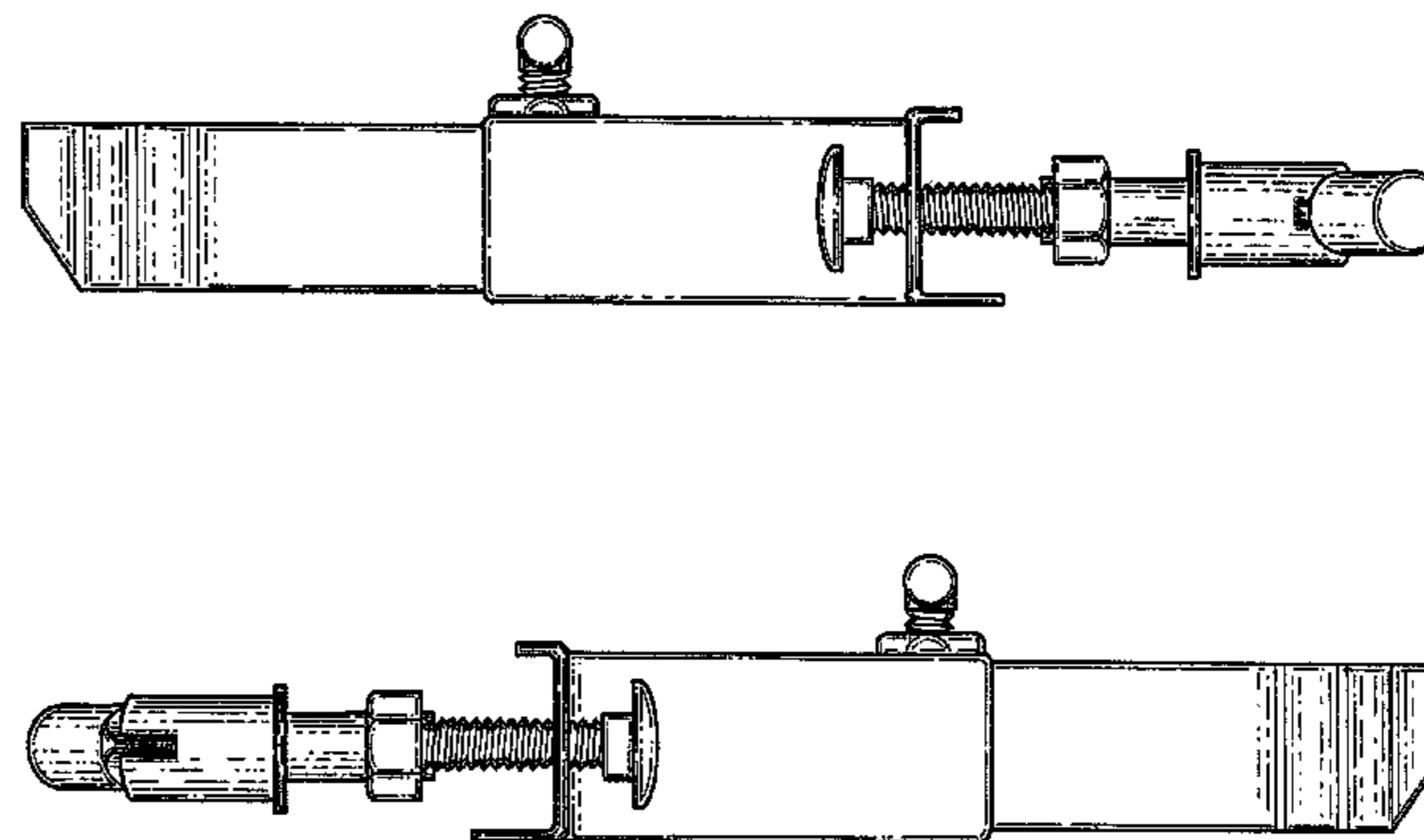
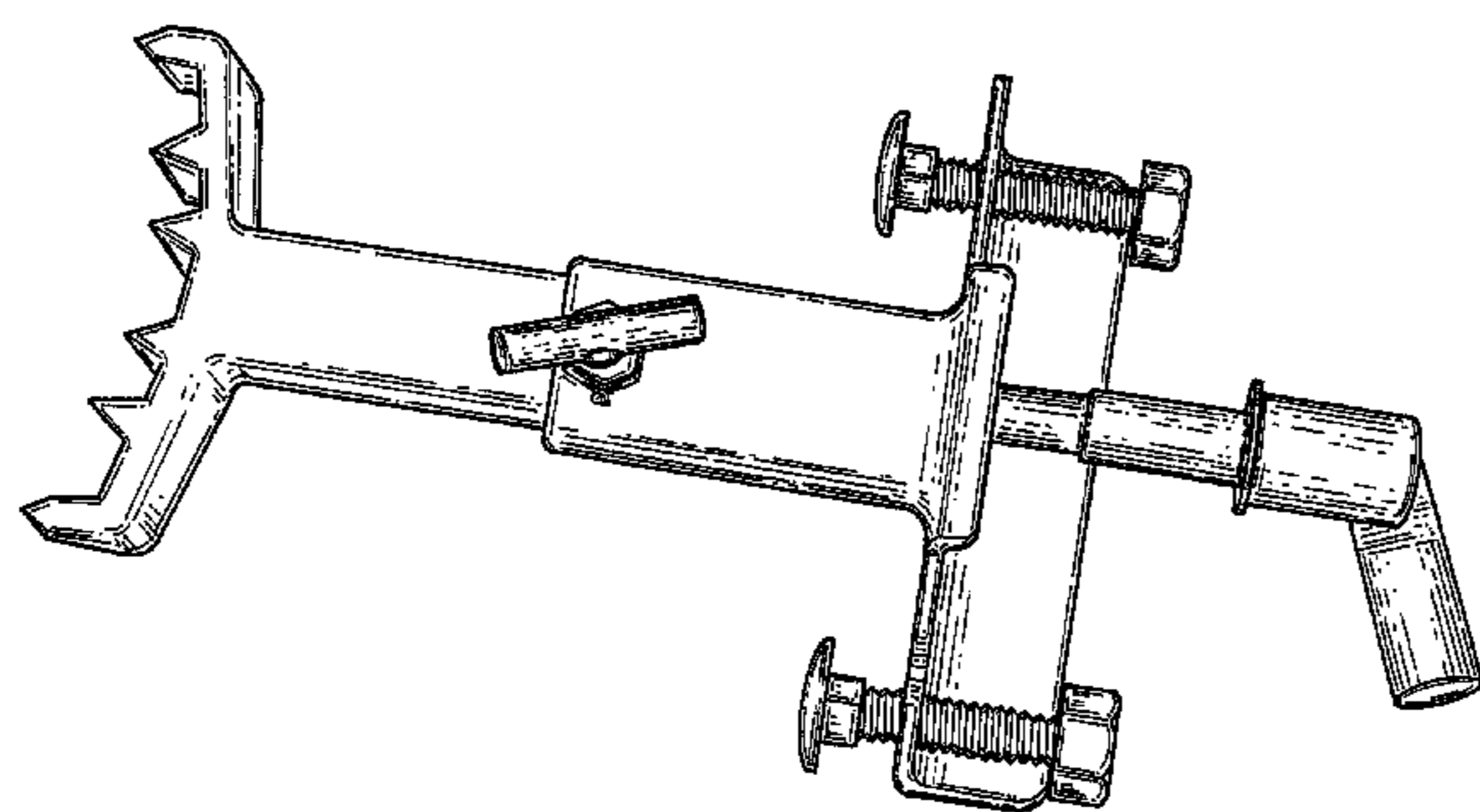

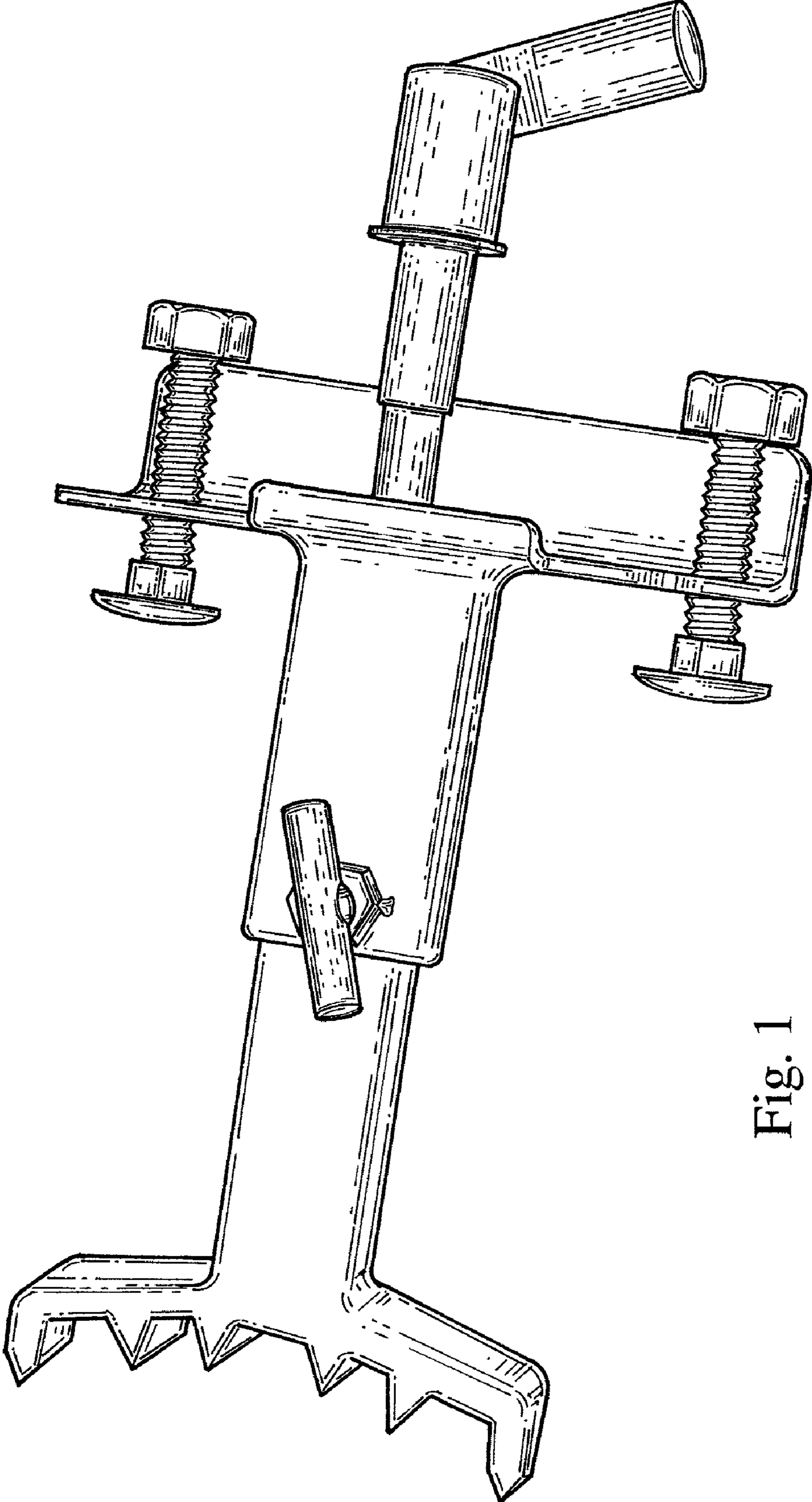

Fig. 1

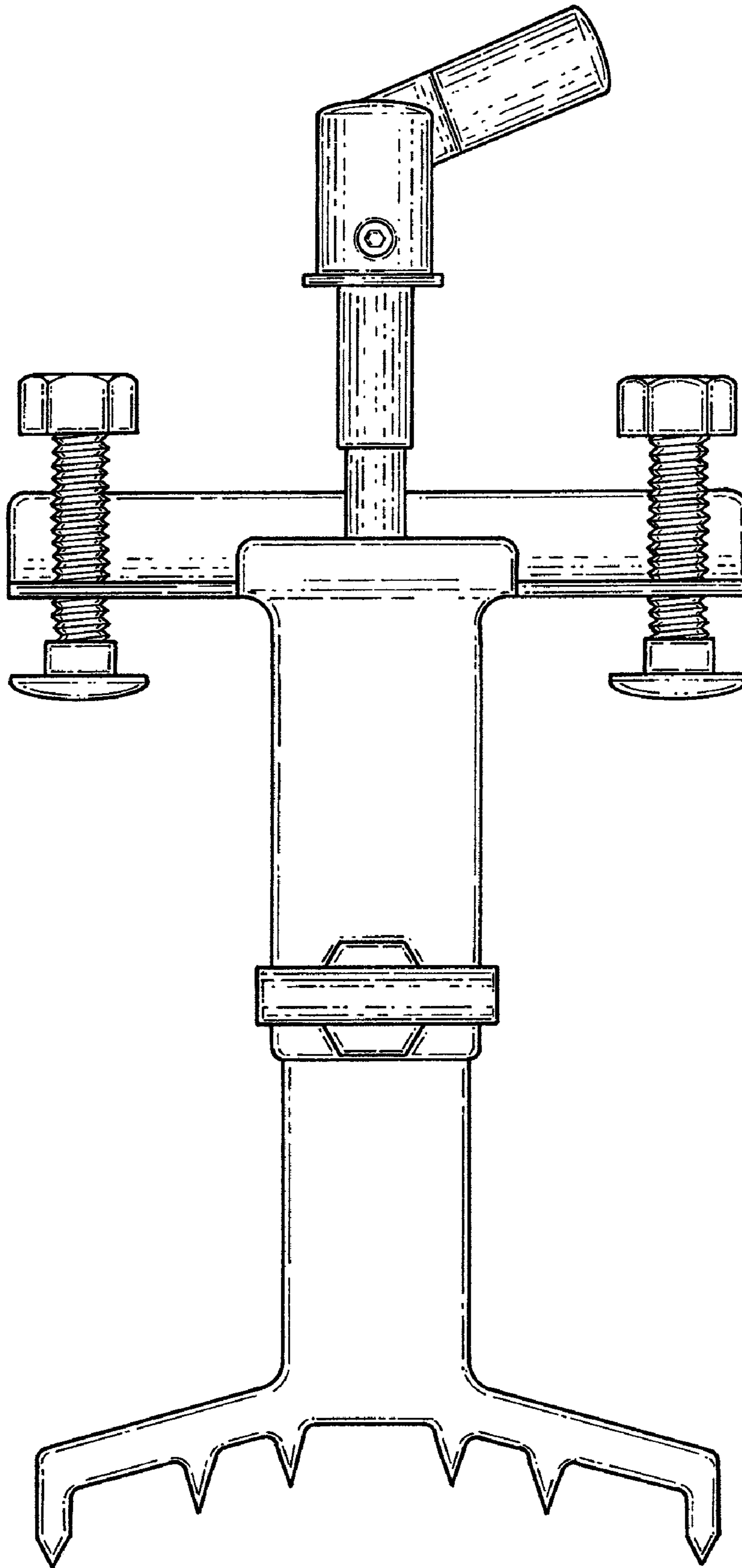

Fig. 2

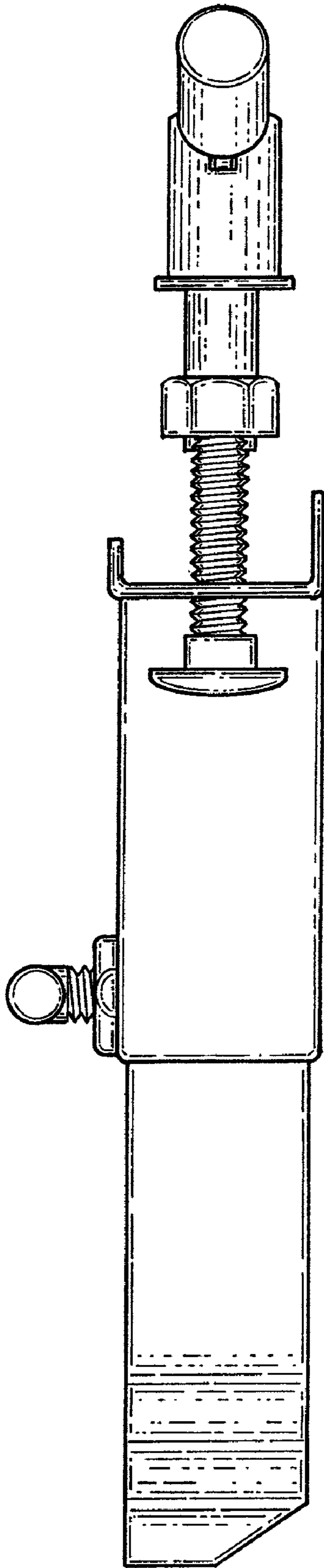

Fig. 3

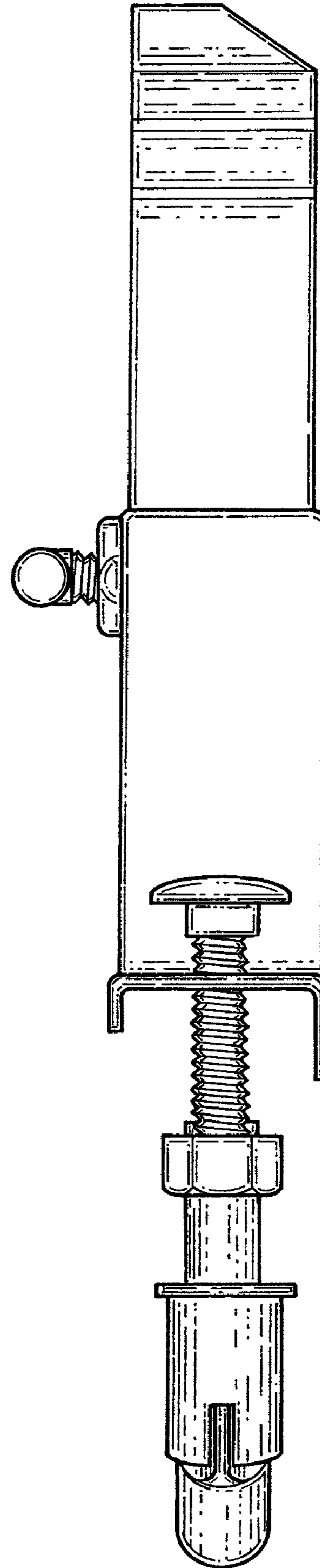

Fig. 4

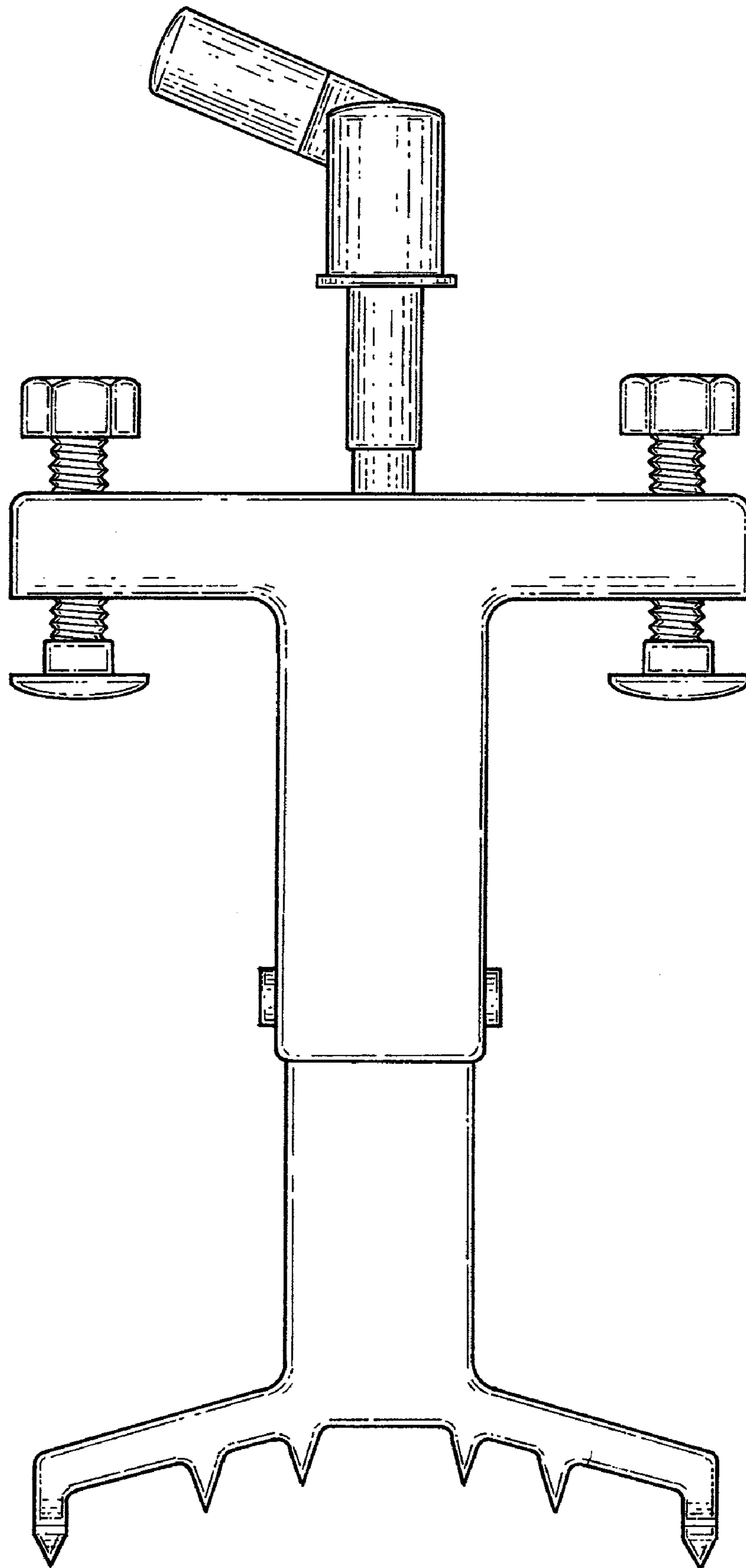

Fig. 5

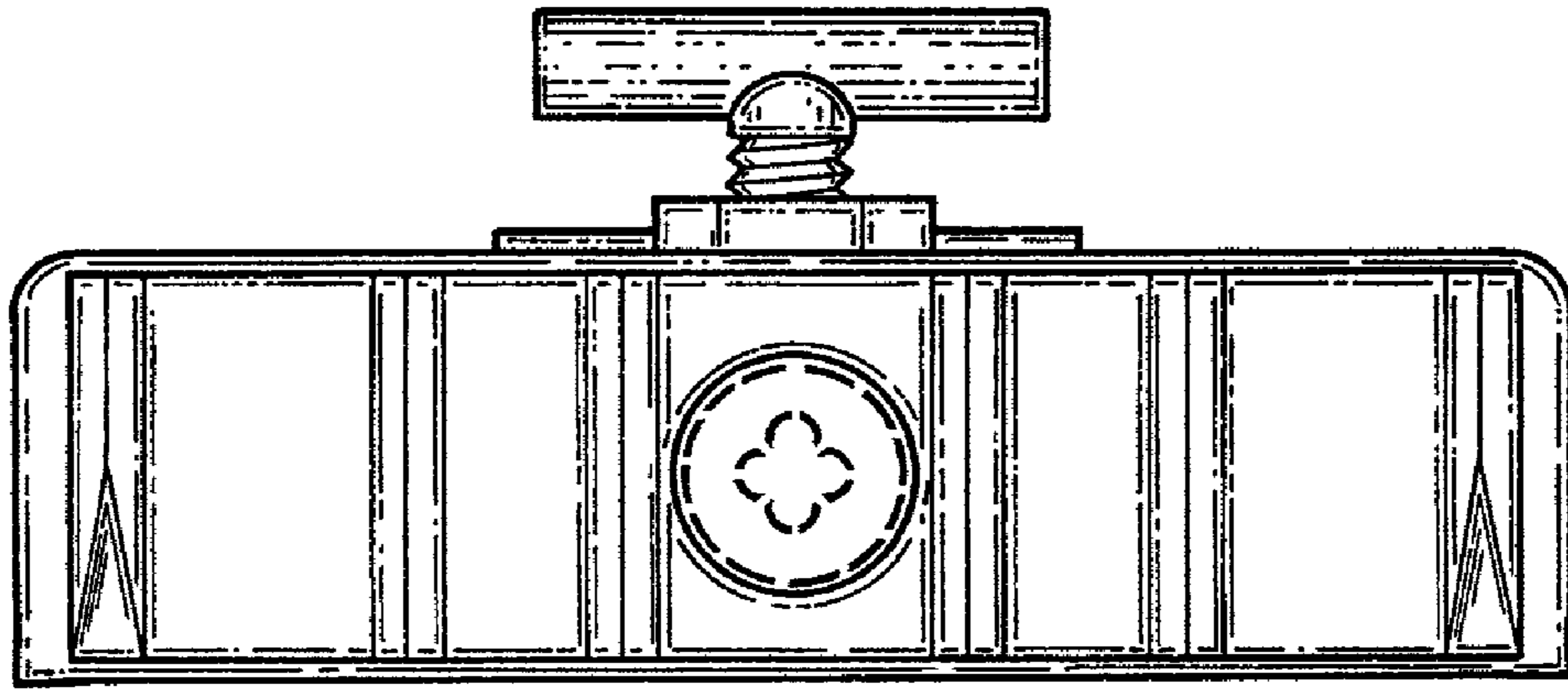

Fig. 6

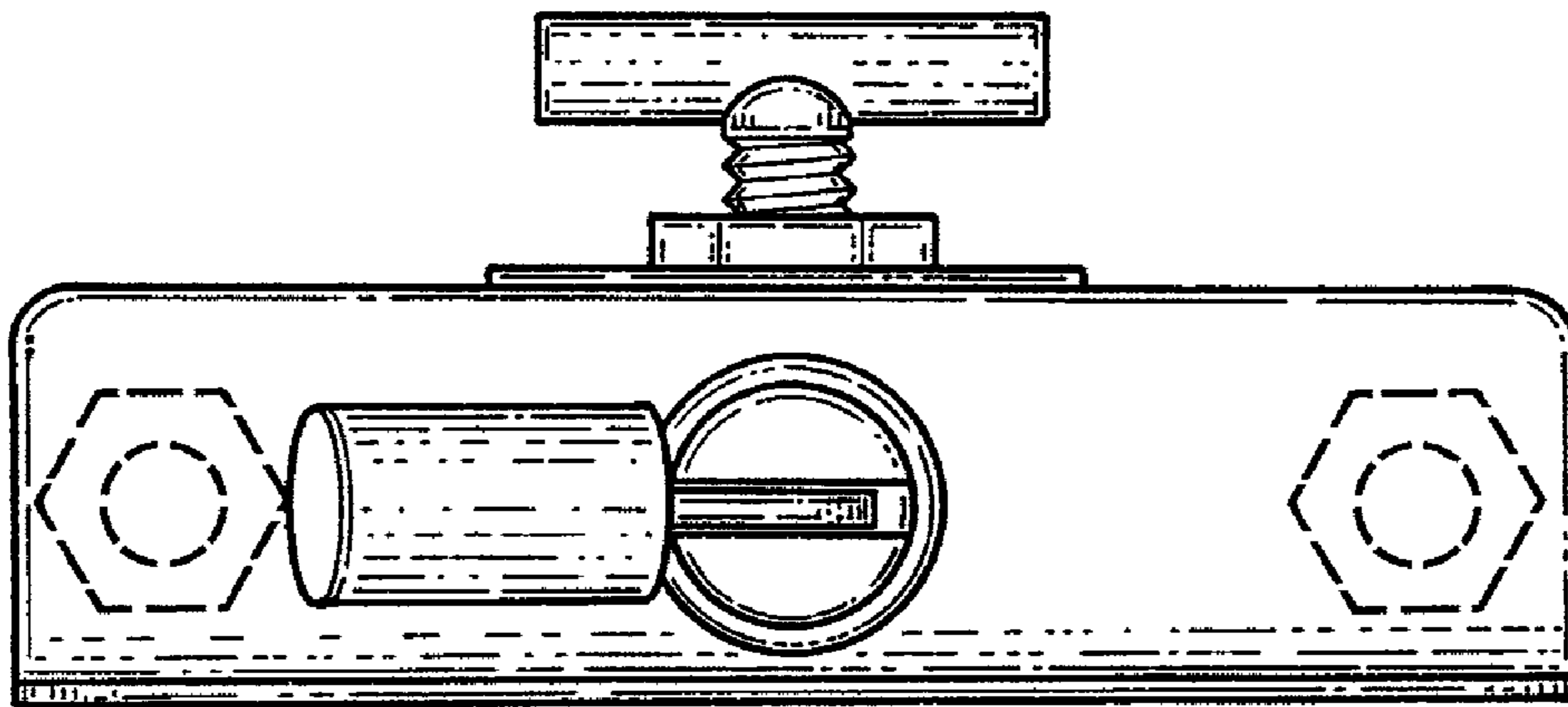

Fig. 7