



US00D564742S

(12) **United States Design Patent**
Sharples

(10) **Patent No.:** **US D564,742 S**
(45) **Date of Patent:** **** Mar. 25, 2008**

(54) **TRANSLUCENT FOOT ORTHOTIC**

(75) Inventor: **Kevin Sharples**, Wylie, TX (US)

(73) Assignee: **Bio Orthotics International, Inc.**,
Plano, TX (US)

(**) Term: **14 Years**

(21) Appl. No.: **29/268,222**

(22) Filed: **Nov. 1, 2006**

(51) **LOC (8) Cl.** **02-99**

(52) **U.S. Cl.** **D2/961**

(58) **Field of Classification Search** D2/946,
D2/961; 36/43, 44, 31, 145–182
See application file for complete search history.

(56) **References Cited**

U.S. PATENT DOCUMENTS

4,686,993 A * 8/1987 Grumbine 36/43
D341,021 S * 11/1993 Brown D2/961
5,611,153 A * 3/1997 Fisher et al. 36/43
6,681,501 B1 * 1/2004 Polifroni 36/43
6,817,115 B2 * 11/2004 Polifroni 36/91
6,854,199 B2 * 2/2005 Polifroni 36/44
D511,613 S * 11/2005 Kim D2/961
6,966,131 B2 * 11/2005 McCracken et al. 36/145

OTHER PUBLICATIONS

Photograph of Bio Orthotics' opaque ALZNNER product on sale
since as early as Apr. 29, 1970.

Photograph of Bio Orthotics' clear Barefoot Arch Support product
on sale since as early as May 31, 1993.

* cited by examiner

Primary Examiner—Dominic Simone

(74) *Attorney, Agent, or Firm*—John W. Montgomery; Osha
Liang LLP

(57) **CLAIM**

The ornamental design for translucent foot orthotic, as
shown and described.

DESCRIPTION

FIG. 1 is a perspective view from the rear of a pair of
translucent foot orthotics according to the invention.

FIG. 2 is a top plan view of the pair according to the
invention.

FIG. 3 is a bottom plan view of the pair according to the
invention.

FIG. 4 is a left view of a right translucent foot orthotic
according to the invention. A mirror image of FIG. 4 is a
right view of a left translucent foot orthotic.

FIG. 5 is a right view of the right translucent foot orthotic
according to the invention. A mirror image of FIG. 5 is a left
view of the left translucent foot orthotic.

FIG. 6 is a front view of the pair according to the invention;
and,

FIG. 7 is a rear view of the pair according to the invention.

All figures are shaded to indicate the translucent property of
the design according to the invention.

1 Claim, 5 Drawing Sheets

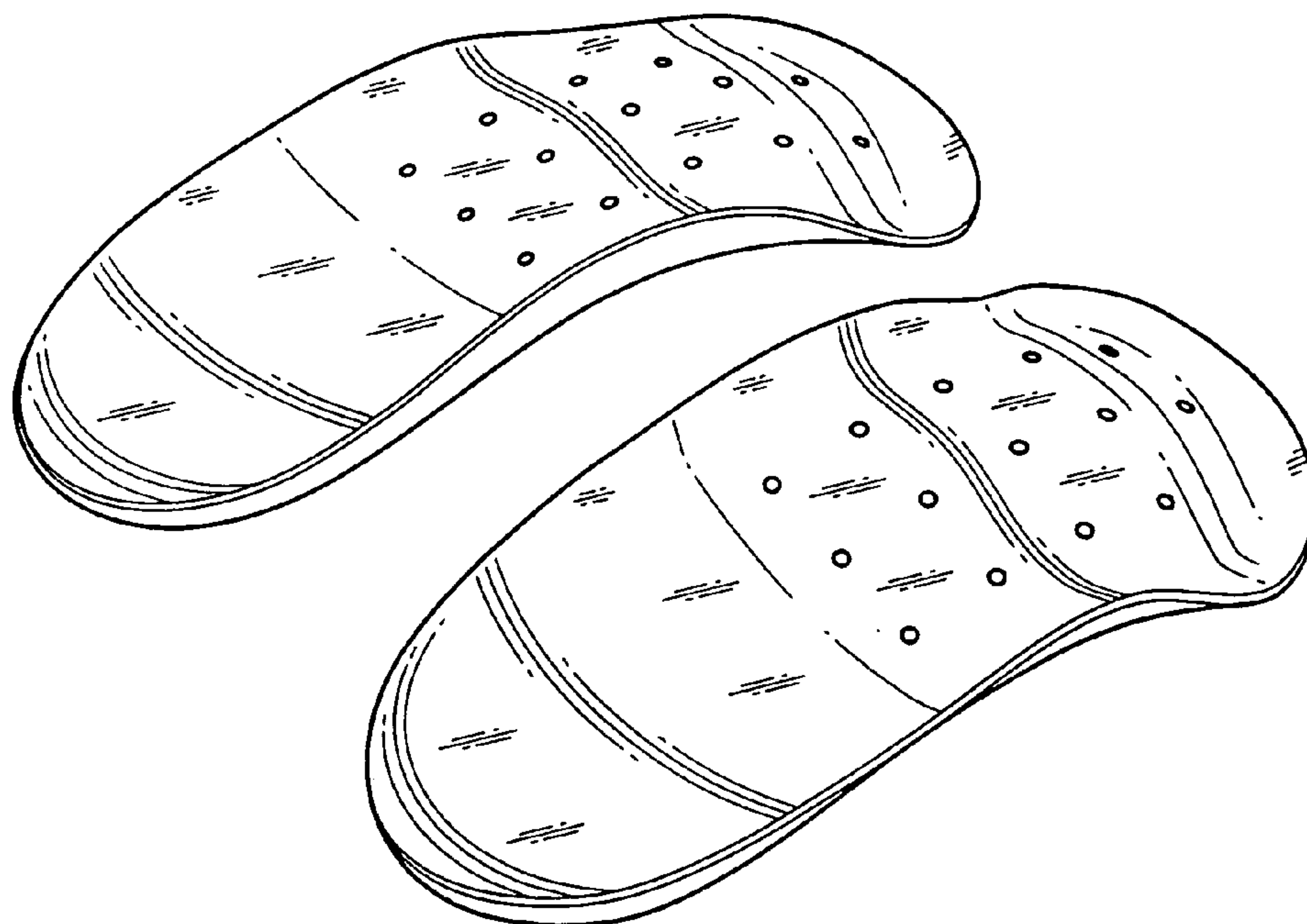

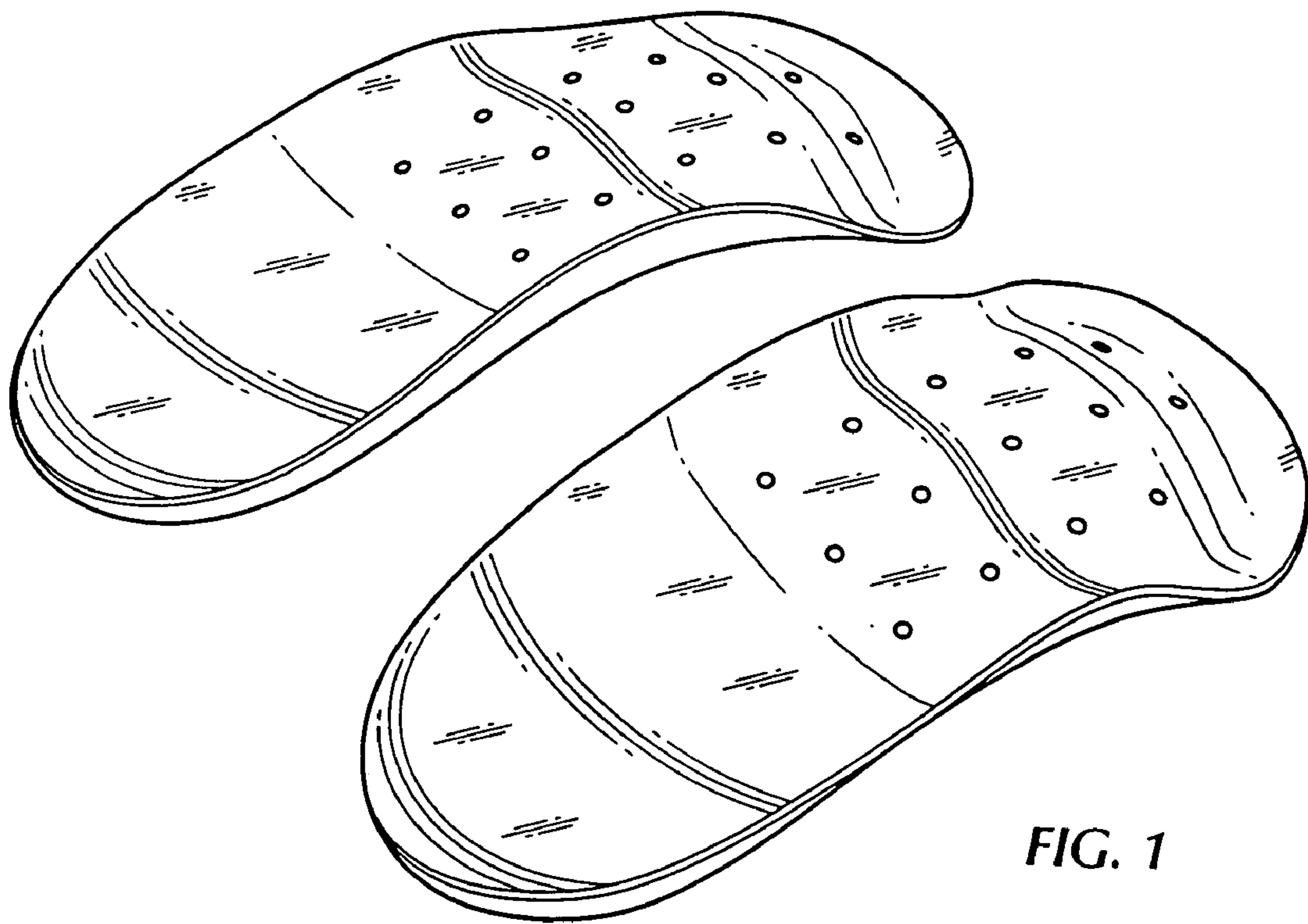

FIG. 1

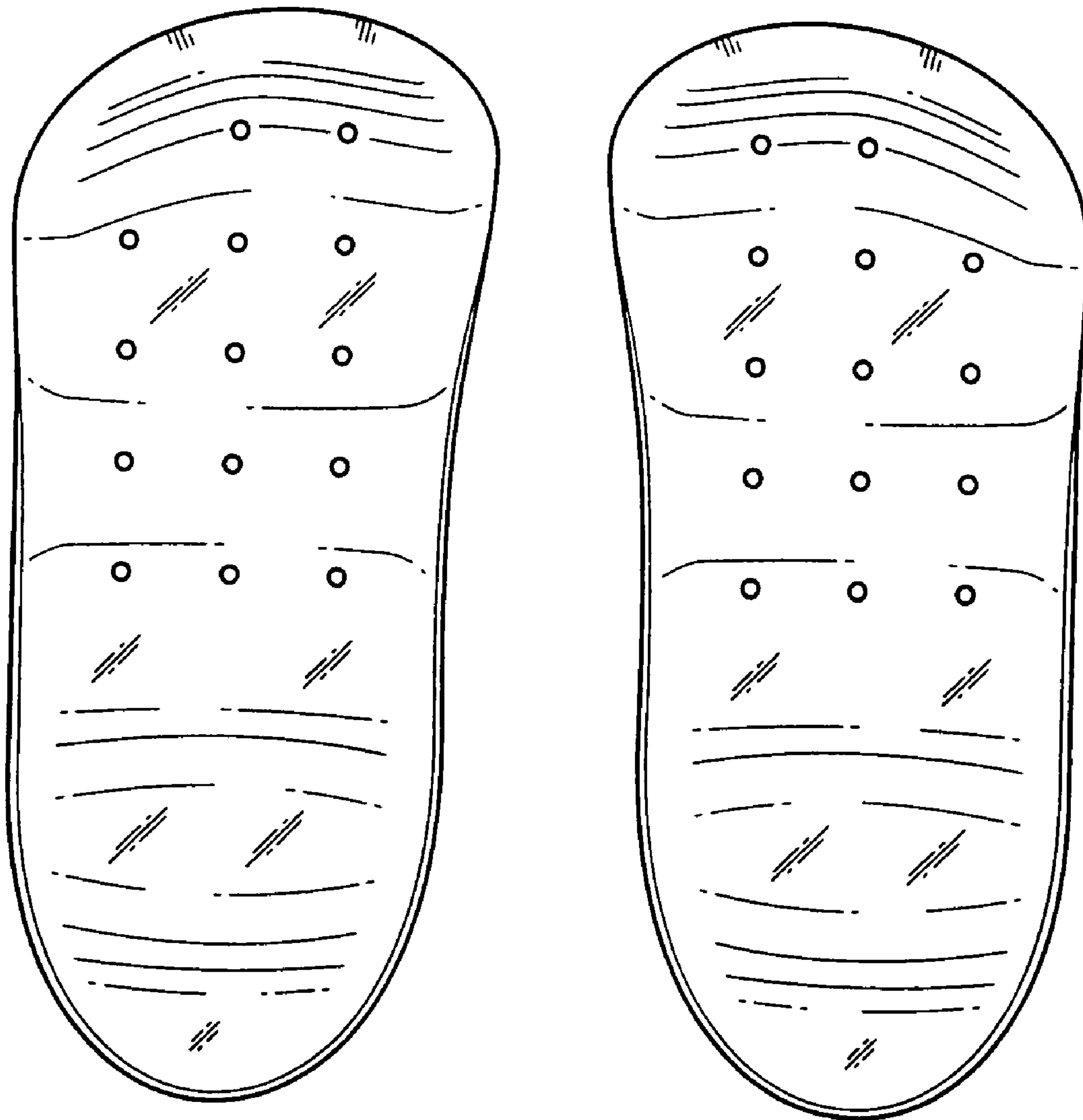

FIG. 2

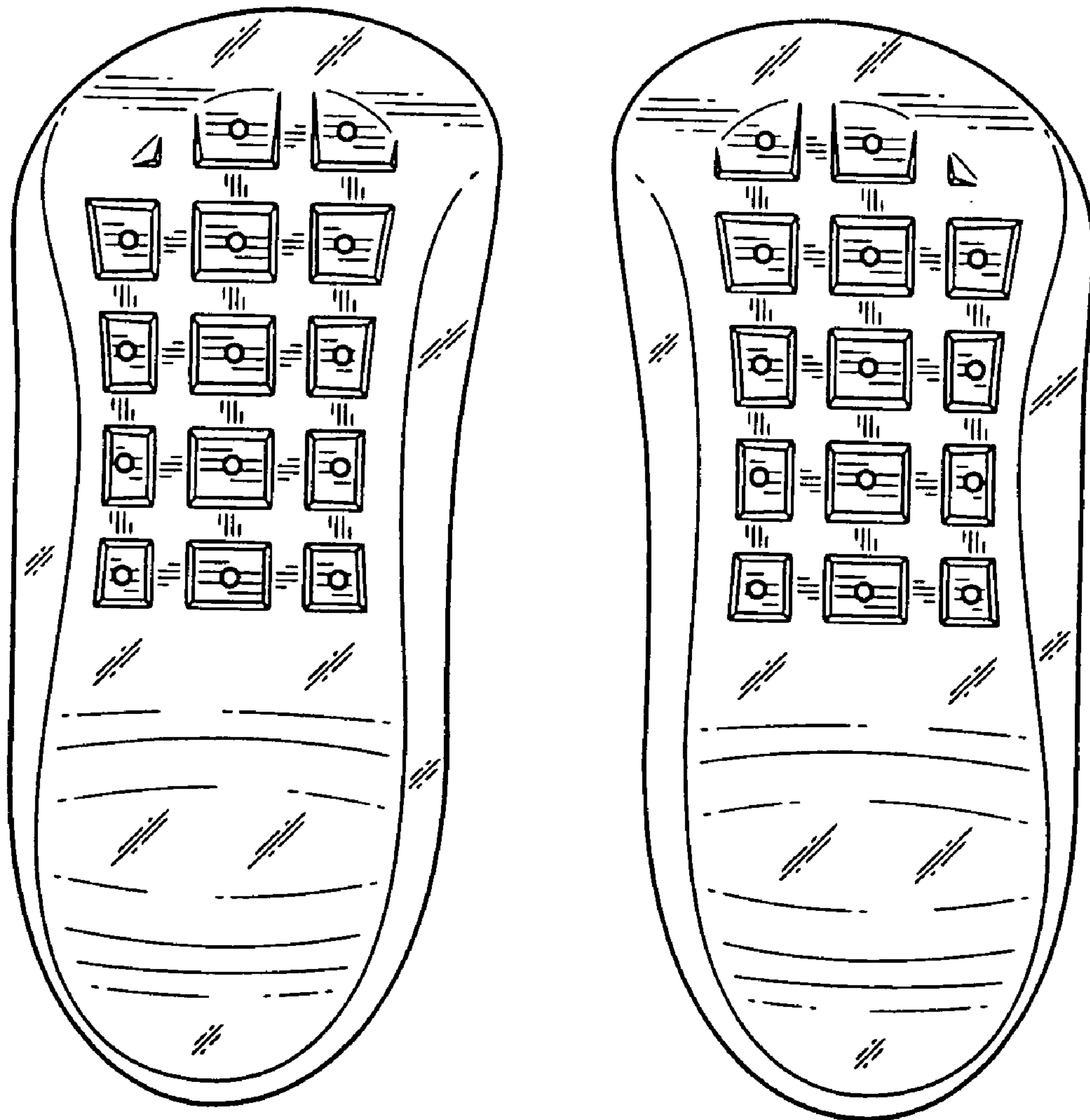

FIG. 3

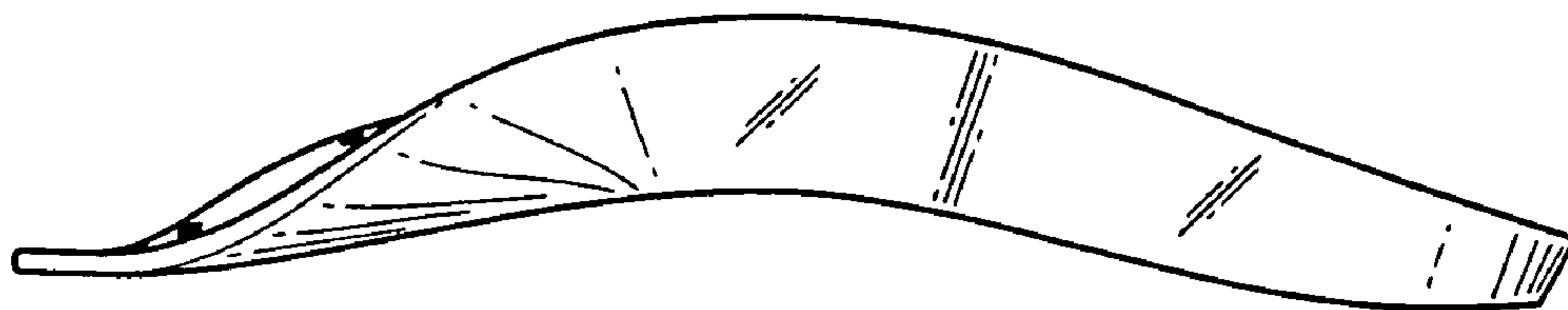

FIG. 4

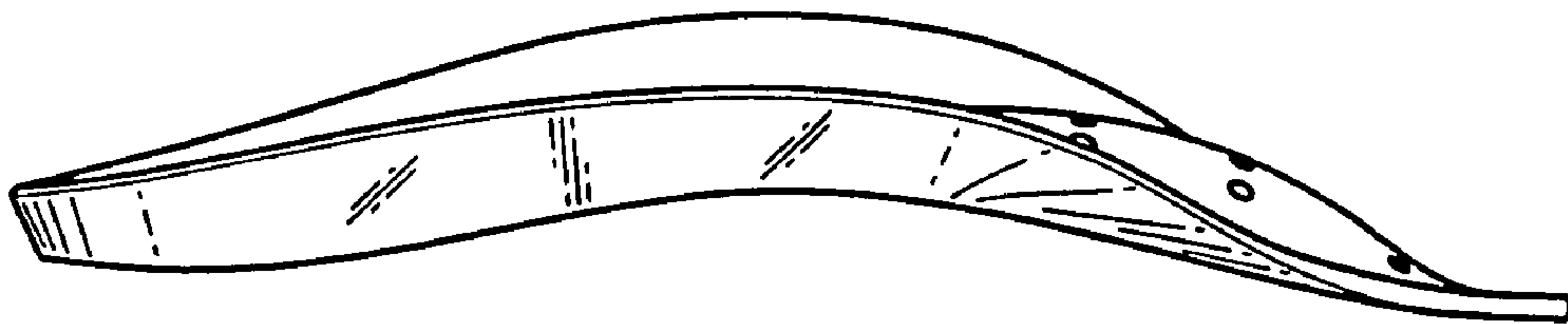

FIG. 5

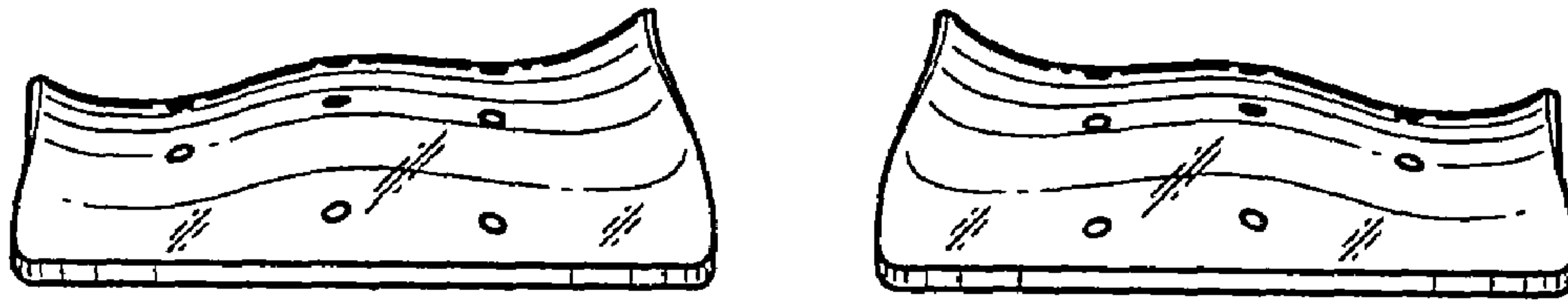

FIG. 6

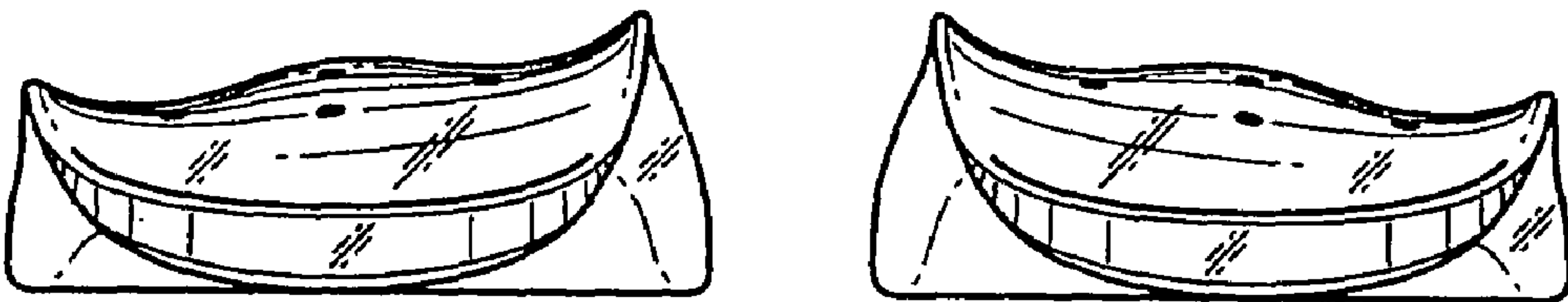

FIG. 7