

US00D564741S

(12) **United States Design Patent**  
**Covatch**

(10) **Patent No.:** **US D564,741 S**  
(45) **Date of Patent:** **\*\* Mar. 25, 2008**

- (54) **OUTSOLE FOR A SHOE**
- (75) Inventor: **Charles E. Covatch**, Martinsburg, PA (US)
- (73) Assignee: **Columbia Insurance Company**, Omaha, NE (US)
- (\*\*) Term: **14 Years**
- (21) Appl. No.: **29/277,412**
- (22) Filed: **Feb. 26, 2007**
- (51) **LOC (8) Cl.** ..... **02-04**
- (52) **U.S. Cl.** ..... **D2/957; D2/953; D2/959**
- (58) **Field of Classification Search** ..... D2/897, D2/898, 899, 902, 947-960; 36/3 B, 22 R, 36/24.5, 25 R, 59 C, 103  
See application file for complete search history.

5,048,203 A	9/1991	Kling	36/32
5,185,944 A	2/1993	Okajima	36/45
D335,953 S	6/1993	Tyng	D2/320
D345,453 S	3/1994	Carpenter	D2/955
5,499,459 A	3/1996	Tomaro	36/10
5,526,584 A	6/1996	Bleimhofer et al.	36/10
D381,494 S	7/1997	Anderson	D2/959
D384,798 S	10/1997	Gray	D2/964
5,738,937 A	4/1998	Baychar	428/316.6
D394,542 S *	5/1998	Wurfain et al.	D2/954
D402,449 S	12/1998	Robinson et al.	D2/951
D414,023 S *	9/1999	Cretinon et al.	D2/957
D423,201 S *	4/2000	Wilson	D2/957
D430,968 S	9/2000	Carroll	D2/962
D433,790 S *	11/2000	Oliver	D2/957
6,161,315 A	12/2000	Dalton	36/134
D454,426 S *	3/2002	Wilson	D2/957
D461,946 S *	8/2002	Burt	D2/951
D468,083 S	1/2003	Morais	D2/960

(Continued)

(56) **References Cited**

U.S. PATENT DOCUMENTS

D80,433 S *	2/1930	Chrisfield	D2/955
1,974,543 A	9/1934	Reymond	12/142
2,046,217 A	6/1936	Strauss	36/72
2,079,237 A	5/1937	Allard	36/2
2,160,768 A	5/1939	Wasser	36/72
2,344,069 A	3/1944	Wasser	36/72
D146,505 S *	3/1947	Kavenagh	D2/957
D173,134 S *	10/1954	Babcock	D2/959
3,091,871 A	6/1963	Tronche	36/72
3,175,310 A	3/1965	MacQuaid	36/72
3,175,311 A	3/1965	MacQuaid	36/72
3,191,321 A	6/1965	Brutting	36/2.5
3,213,551 A	10/1965	Krauss	36/2.5
3,407,518 A	10/1968	MacQuaid et al.	36/72
3,525,165 A	8/1970	Randall, Jr.	36/2.5
3,561,142 A	2/1971	Streit, Sr. et al.	36/72
D256,518 S	8/1980	Moesle	D2/320
4,231,170 A	11/1980	Griswold	36/72
4,366,629 A	1/1983	Scherz	36/4
4,562,652 A	1/1986	Hensler	36/102
4,827,631 A *	5/1989	Thornton	36/102
4,908,963 A	3/1990	Krajcir et al.	36/77
4,995,174 A	2/1991	Hong et al.	36/72

Primary Examiner—Celia A. Murphy

(74) *Attorney, Agent, or Firm*—St. Onge Steward Johnston & Reens LLC

(57) **CLAIM**

I claim the ornamental design for an outsole for a shoe, as shown and described.

**DESCRIPTION**

FIG. 1 is a bottom perspective view of an outsole for a shoe showing my new design;  
 FIG. 2 is a bottom view thereof;  
 FIG. 3 is a right side view thereof;  
 FIG. 4 is a left side view thereof;  
 FIG. 5 is a front view thereof; and,  
 FIG. 6 is a rear view thereof.

The broken line showing a strip across the front of FIGS. 1, 3, 4, & 5 represents the boundary of the design; with neither the lines themselves, nor the area within them forming any part of the claim.

**1 Claim, 5 Drawing Sheets**

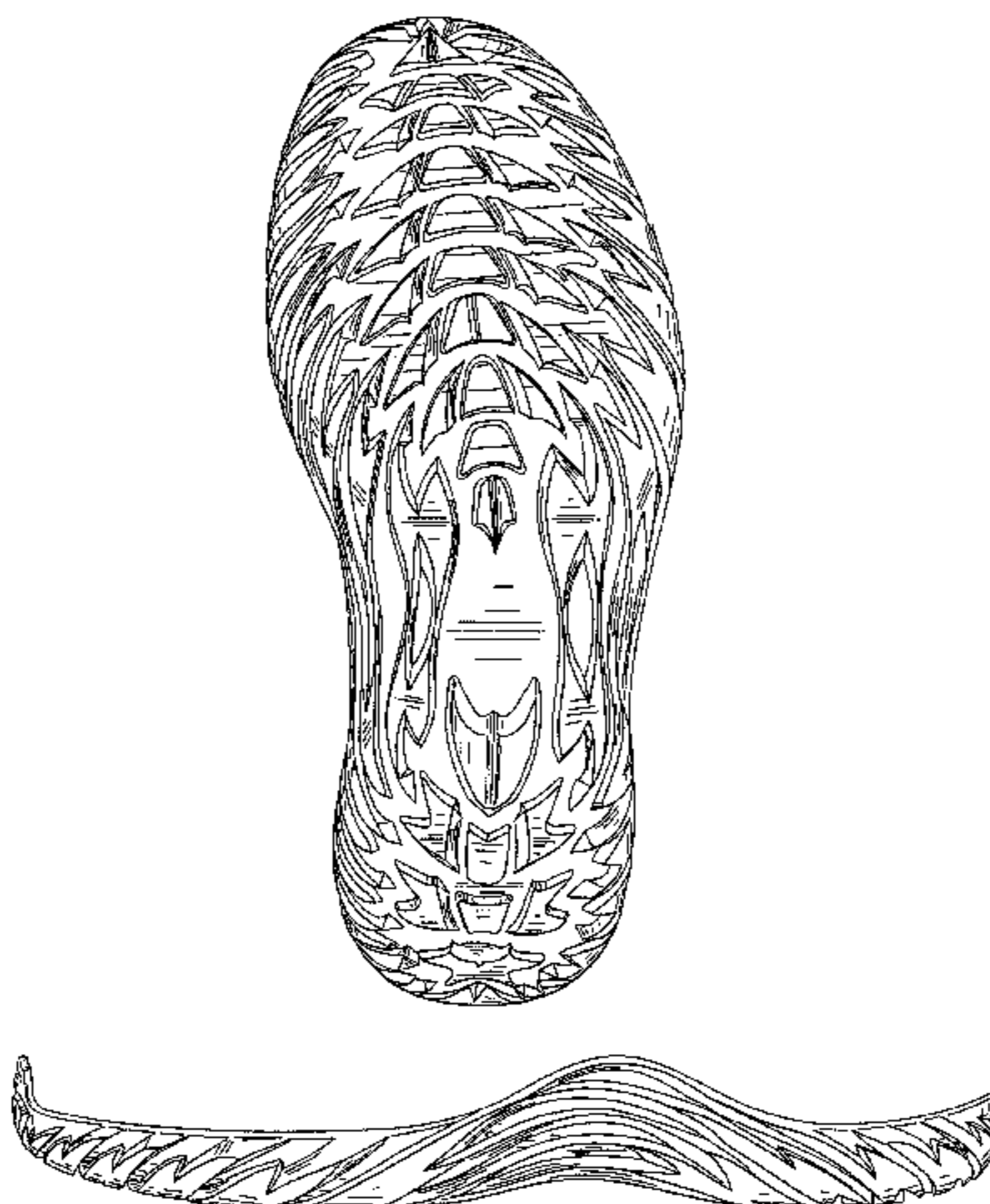

# US D564,741 S

Page 2

---

## U.S. PATENT DOCUMENTS

D476,799 S *	7/2003	Fuerst .....	D2/957	D501,707 S	2/2005	Nakano .....	D2/959
D476,800 S *	7/2003	Fuerst .....	D2/957	D509,345 S *	9/2005	Munns .....	D2/957
D483,555 S	12/2003	Robinson, Jr. et al. ....	D2/954	D530,492 S *	10/2006	McClaskie .....	D2/957
6,665,961 B2 *	12/2003	Kobayashi et al. ....	36/127	D545,534 S *	7/2007	McClaskie .....	D2/959
D487,612 S *	3/2004	Matis .....	D2/951	2003/0172548 A1 *	9/2003	Fuerst .....	36/28
D496,525 S *	9/2004	Dykstra .....	D2/960	2003/0182820 A1 *	10/2003	Fuerst et al. ....	36/11.5
D501,294 S *	2/2005	Robbins et al. ....	D2/954	2004/0205981 A1 *	10/2004	Cole .....	36/30 R

\* cited by examiner

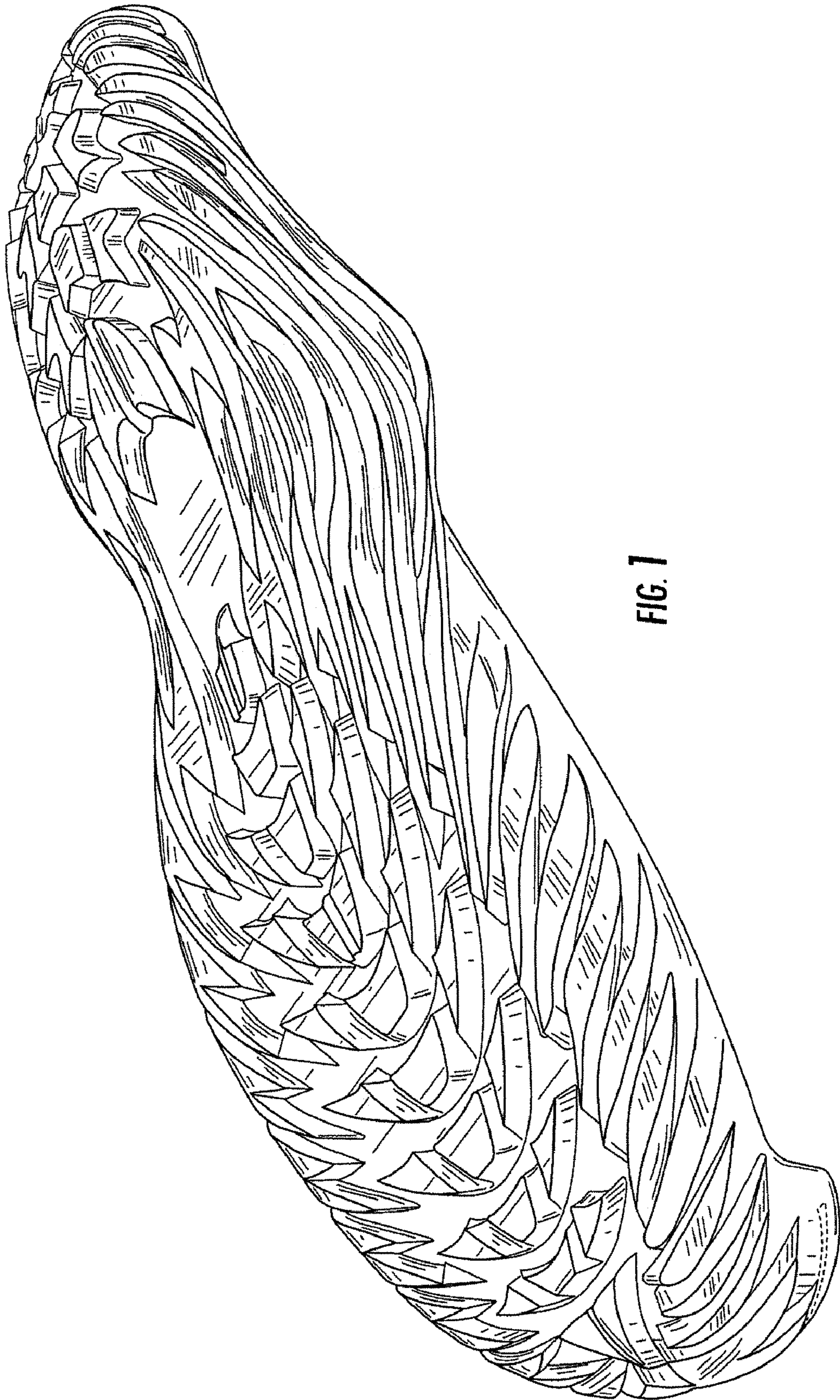

FIG. 1

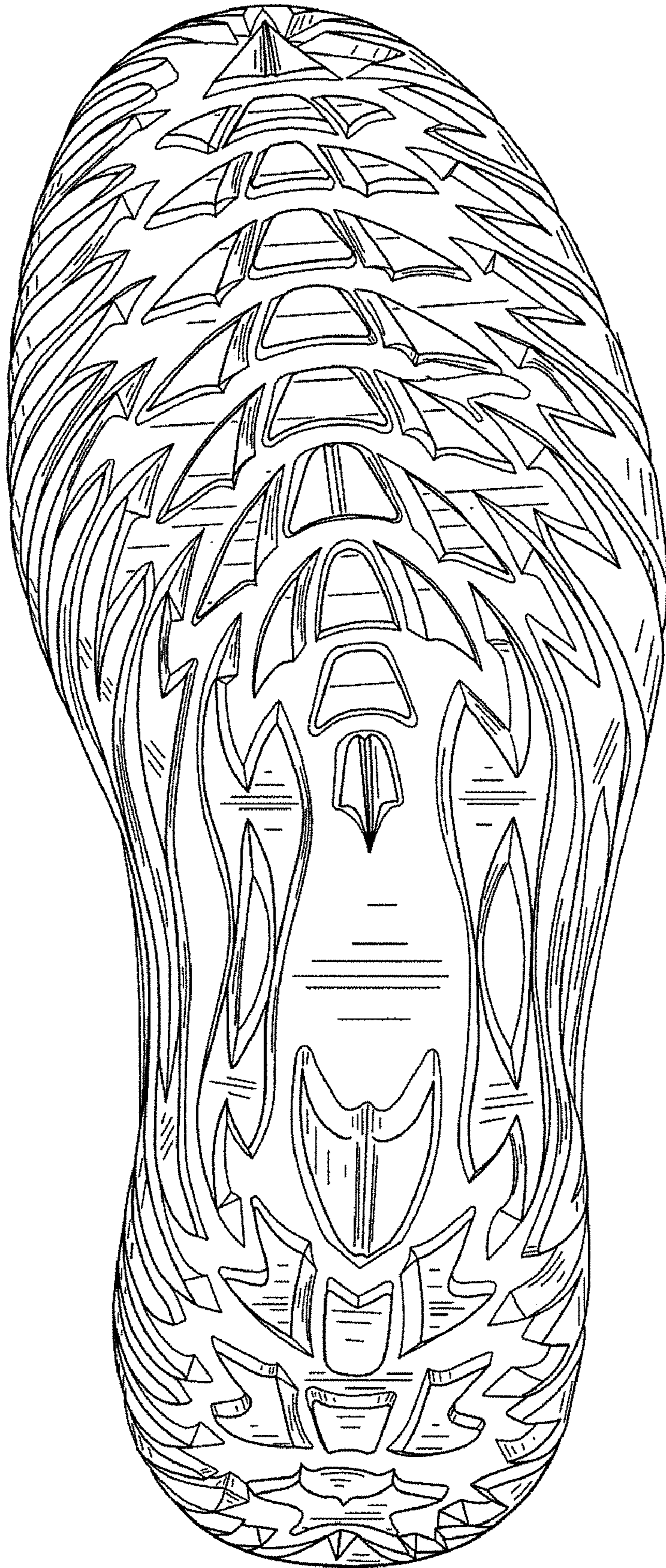

FIG. 2

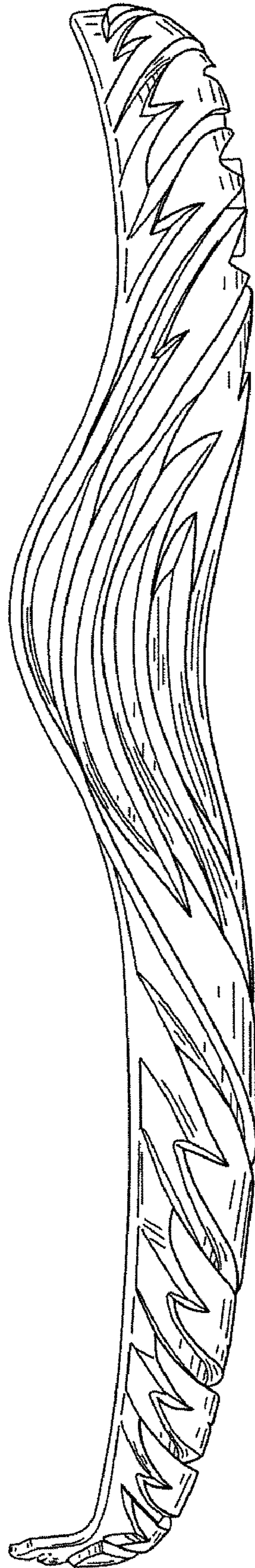

FIG. 3

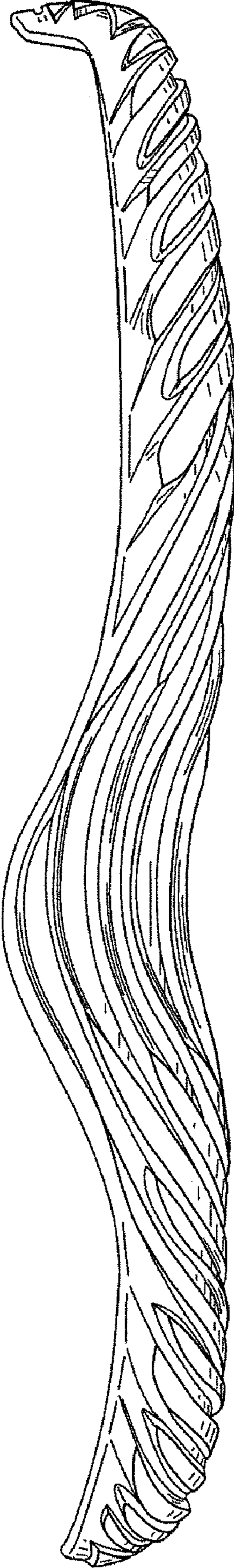
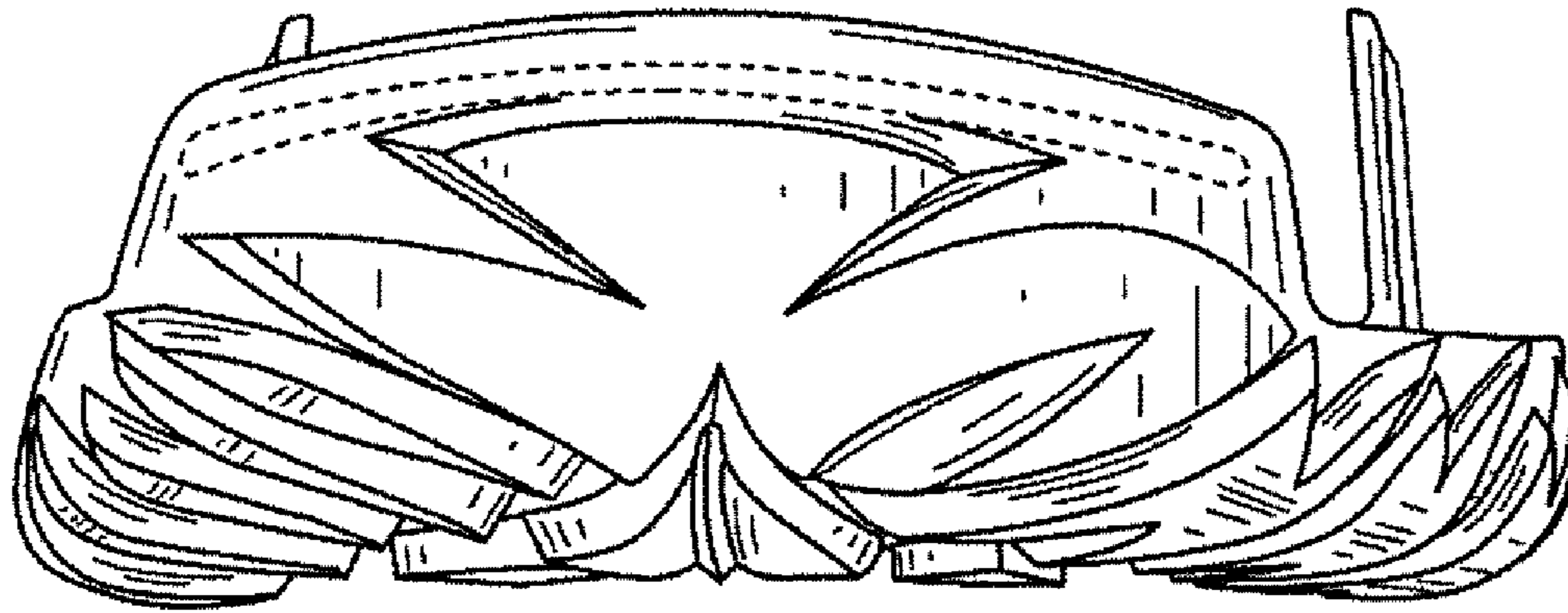
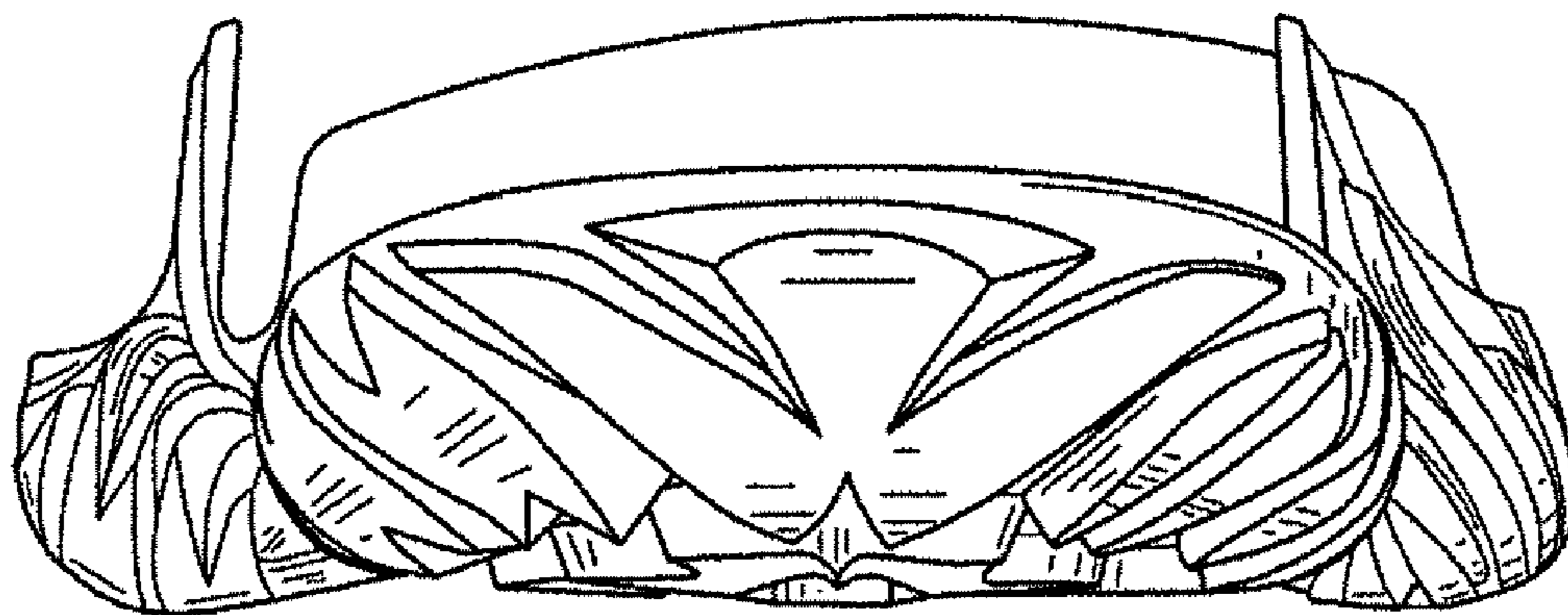

FIG. 4



**FIG. 5**



**FIG. 6**