



US00D564737S

(12) **United States Design Patent**
McClaskie

(10) **Patent No.:** **US D564,737 S**
(45) **Date of Patent:** **** Mar. 25, 2008**

(54) **OUTSOLE FOR A SHOE**

(75) Inventor: **Thomas E. McClaskie**, Bethlehem, PA
(US)

(73) Assignee: **Columbia Insurance Company**,
Omaha, NE (US)

(**) Term: **14 Years**

(21) Appl. No.: **29/255,320**

(22) Filed: **Mar. 7, 2006**

(51) **LOC (8) Cl.** **02-04**

(52) **U.S. Cl.** **D2/953; D2/951; D2/956**

(58) **Field of Classification Search** **D2/897,**
D2/898, 899, 902, 947-960; 36/3 B, 22 R,
36/24.5, 25 R, 59 C, 103

See application file for complete search history.

(56) **References Cited**

U.S. PATENT DOCUMENTS

D64,898 S *	6/1924	Gunlock	D2/951
1,587,377 A *	6/1926	Grosjean	36/59 B
1,974,543 A	9/1934	Reymond	12/142
2,046,217 A	6/1936	Strauss	36/72
2,079,237 A	5/1937	Allard	36/2
2,160,768 A	5/1939	Wasser	36/72
2,344,069 A	3/1944	Wasser	36/72
3,091,871 A	6/1963	Tronche	36/72
3,175,310 A	3/1965	MacQuaid	36/72
3,175,311 A	3/1965	MacQuaid	36/72
3,191,321 A	6/1965	Brutting	36/2.5
3,213,551 A	10/1965	Krauss	36/2.5
3,407,518 A	10/1968	MacQuaid et al.	36/72
3,525,165 A	8/1970	Randall, Jr.	36/2.5
3,561,142 A	2/1971	Streit, Sr. et al.	36/72
4,231,170 A	11/1980	Griswold	36/72
D265,691 S *	8/1982	Famolare, Jr.	D2/950
4,356,643 A *	11/1982	Kester et al.	36/59 C
4,366,629 A	1/1983	Scherz	36/4

Primary Examiner—Celia A. Murphy

(74) *Attorney, Agent, or Firm*—St. Onge Steward Johnston
& Reens LLC

(57) **CLAIM**

I claim the ornamental design for an outsole for a shoe, as
shown and described.

DESCRIPTION

FIG. 1 is a bottom perspective view of an outsole for a shoe
showing my new design;

FIG. 2 is a bottom view thereof;

FIG. 3 is a left side view thereof;

FIG. 4 is a right side view thereof;

FIG. 5 is a front side view thereof;

FIG. 6 is a rear view thereof;

FIG. 7 is a detail view of the area referenced as 7 in FIG. 1;

FIG. 8 is a cross sectional view taken along line 8—8 shown
in FIG. 2;

FIG. 9 is a cross sectional view taken along line 9—9 shown
in FIG. 2;

FIG. 10 is a detail view of the area referenced as 10 in FIG.
4;

FIG. 11 is a detail view of the area referenced as 11 in FIG.
5;

FIG. 12 is a detail view of the area referenced as 12 in FIG.
6; and,

FIG. 13 is a detail view of the area referenced as 13 in FIG.
1.

The broken line showing a rectangular shape in the arch
areas of FIGS. 1 & 2, along with the parallel broken lines
around the periphery, forefoot and heel in FIGS. 1-5,
represent the boundaries of the design with neither the lines
themselves nor the areas within forming any part of the
claim. The broken lines showing the interior surfaces in
FIGS. 8 & 9 represent the portions of the design that form
no part of the claim.

(Continued)

1 Claim, 9 Drawing Sheets

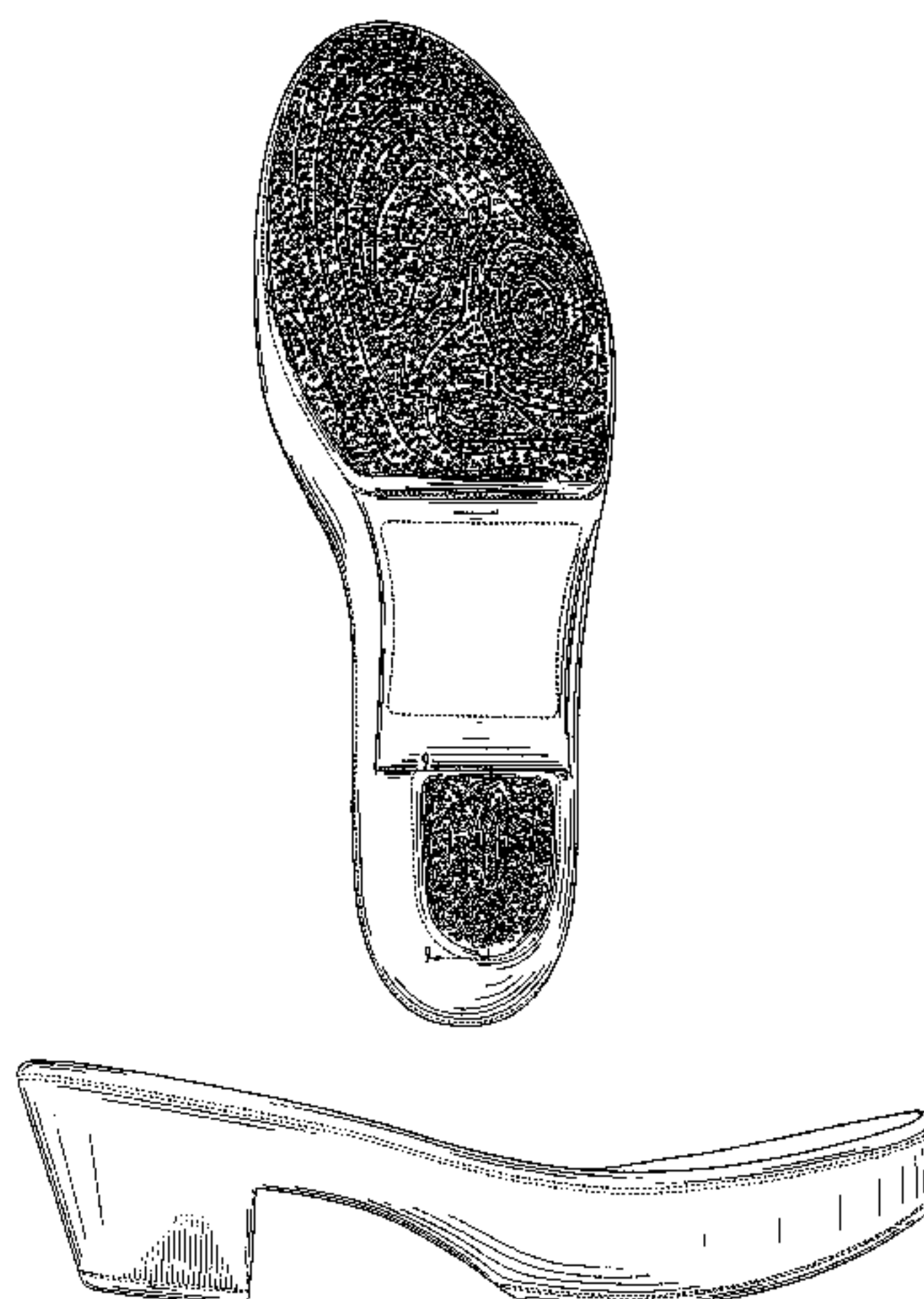

US D564,737 S

Page 2

U.S. PATENT DOCUMENTS

4,562,652 A	1/1986	Hensler	36/102	D403,145 S *	12/1998	Truelsen	D2/957
4,908,963 A	3/1990	Krajcir et al.	36/77	6,295,742 B1 *	10/2001	Bathum	36/59 R
D307,975 S *	5/1990	Kittle et al.	D2/955	D490,595 S *	6/2004	McClaskie	D2/953
4,995,174 A	2/1991	Hong et al.	36/72	D495,477 S *	9/2004	McClaskie	D2/956
5,048,203 A	9/1991	Kling	36/32	D502,593 S *	3/2005	McClaskie	D2/951
5,185,944 A	2/1993	Okajima	36/45	D532,187 S *	11/2006	McClaskie	D2/952
D356,438 S *	3/1995	Opie et al.	D2/951	D533,334 S *	12/2006	McClaskie	D2/956
5,499,459 A	3/1996	Tomaro	36/10	D541,019 S *	4/2007	McClaskie	D2/951
5,526,584 A	6/1996	Bleimhofer et al.	36/10	D548,434 S *	8/2007	McClaskie	D2/953
D391,042 S *	2/1998	Merceron	D2/951	D548,439 S *	8/2007	McClaskie	D2/960
5,738,937 A	4/1998	Baychar	428/316.6				

* cited by examiner

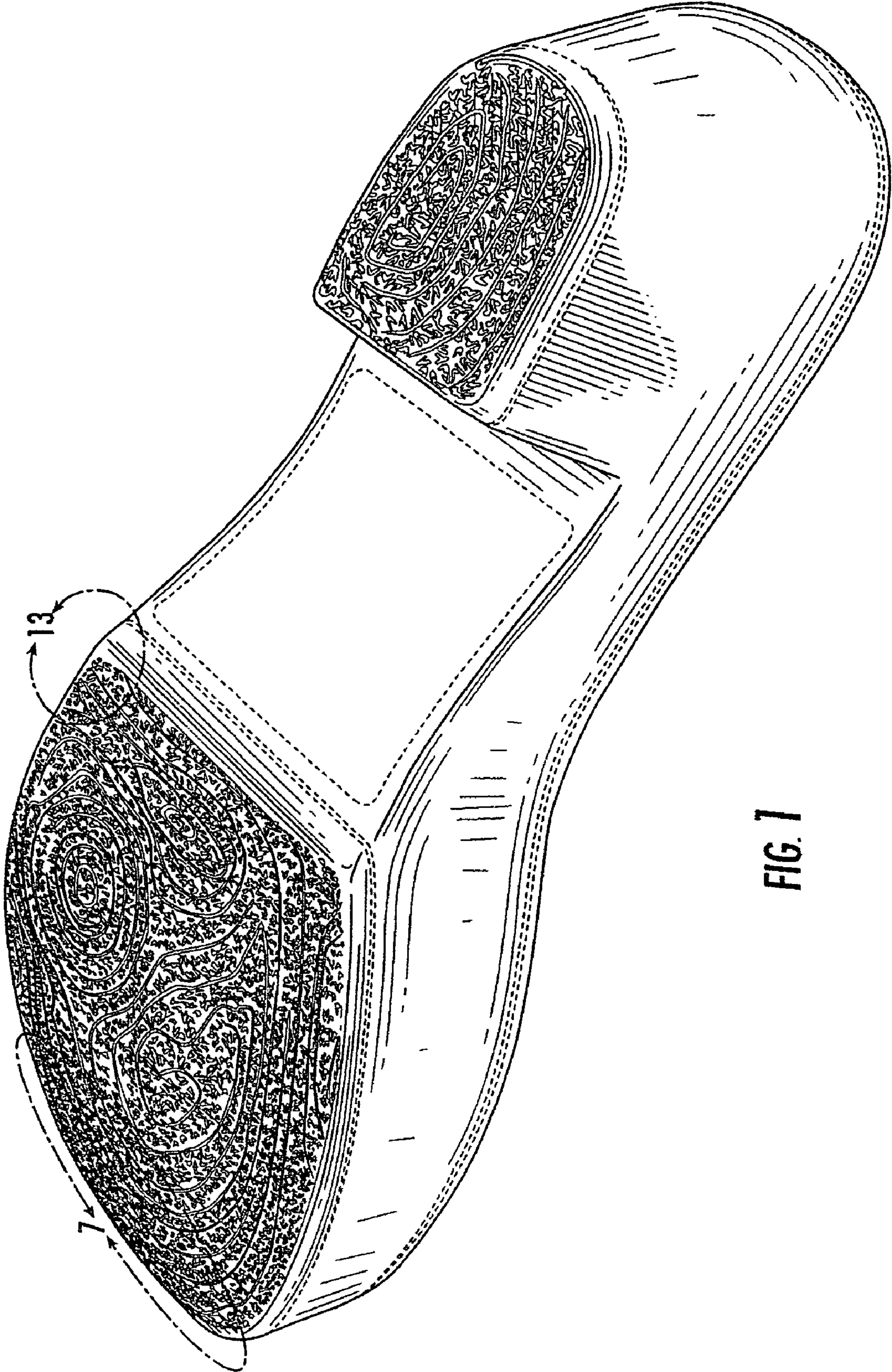

FIG. 1

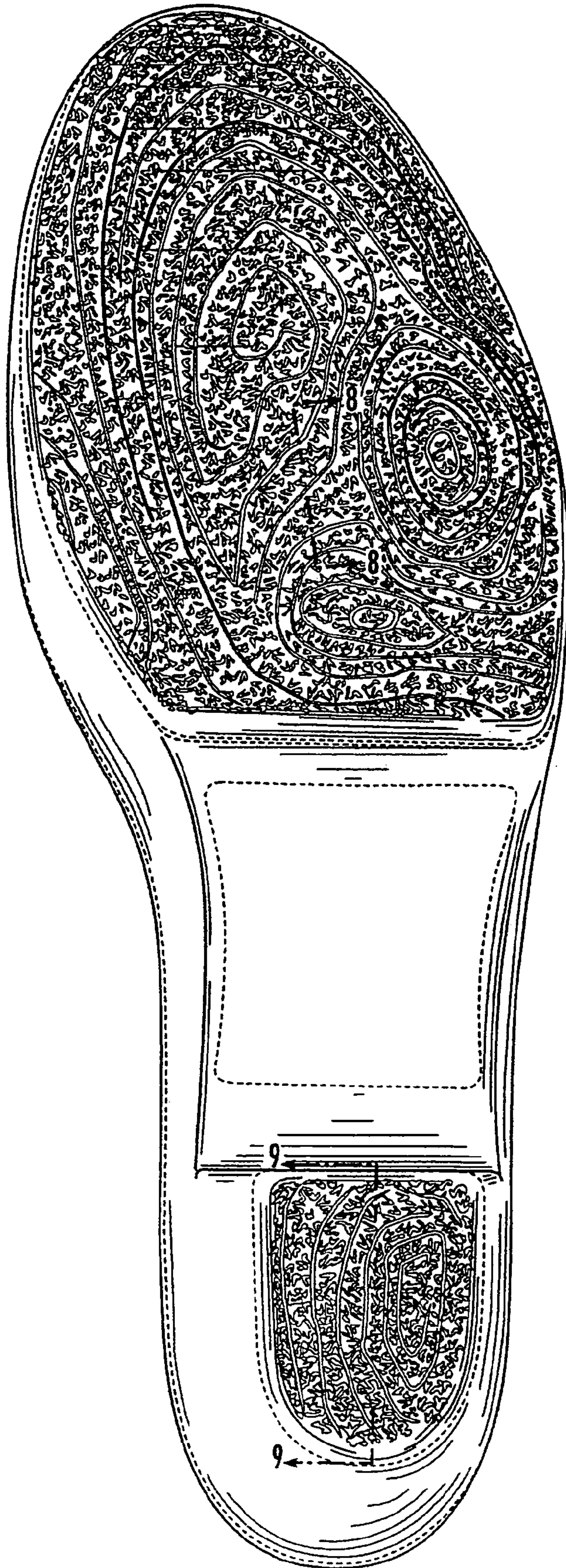

FIG. 2

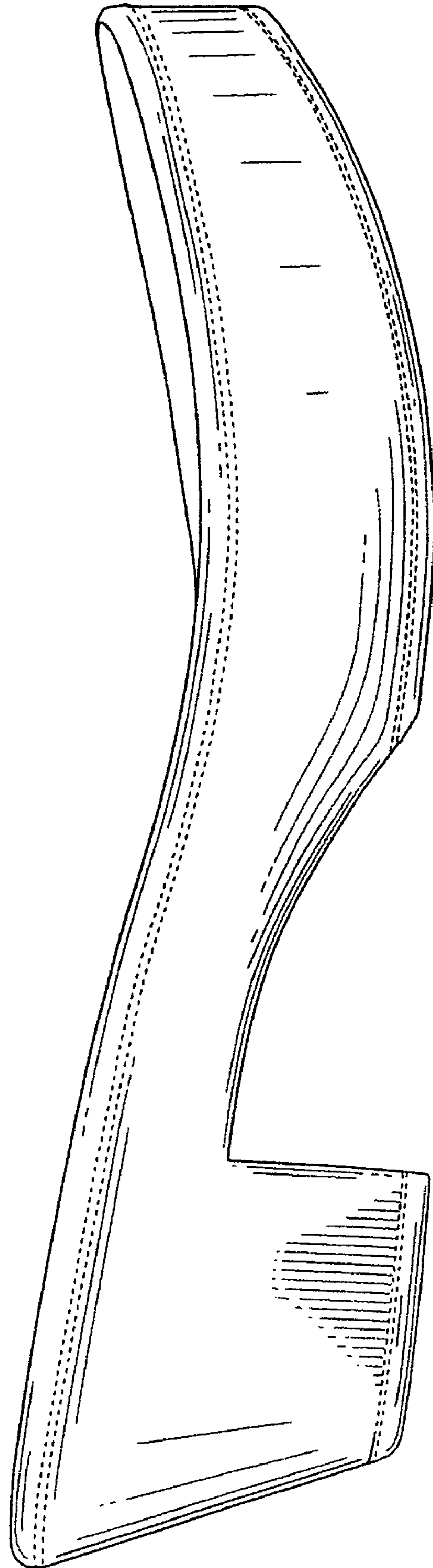

FIG. 3

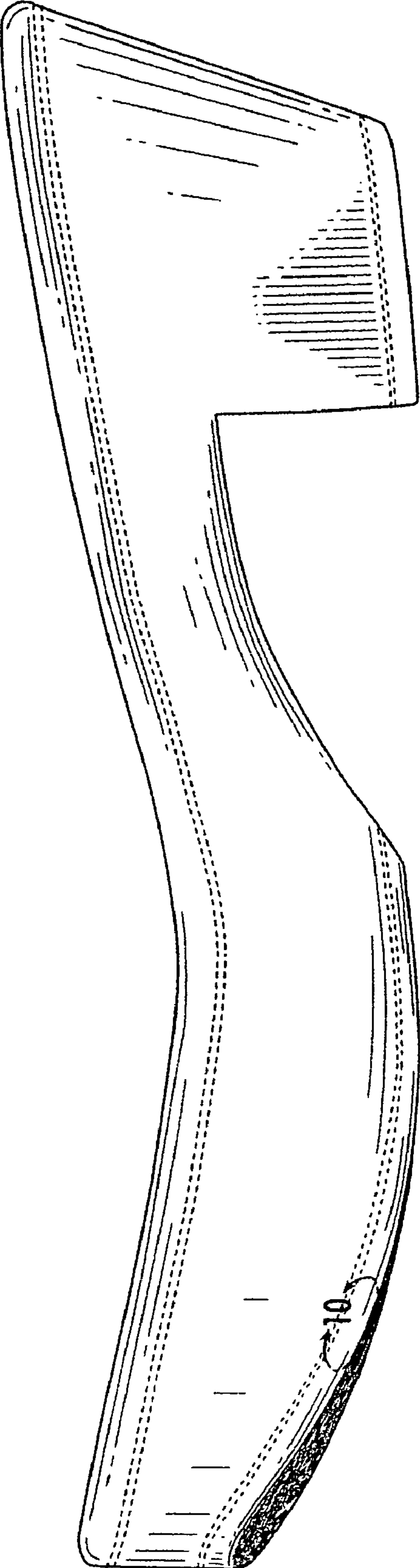

FIG. 4

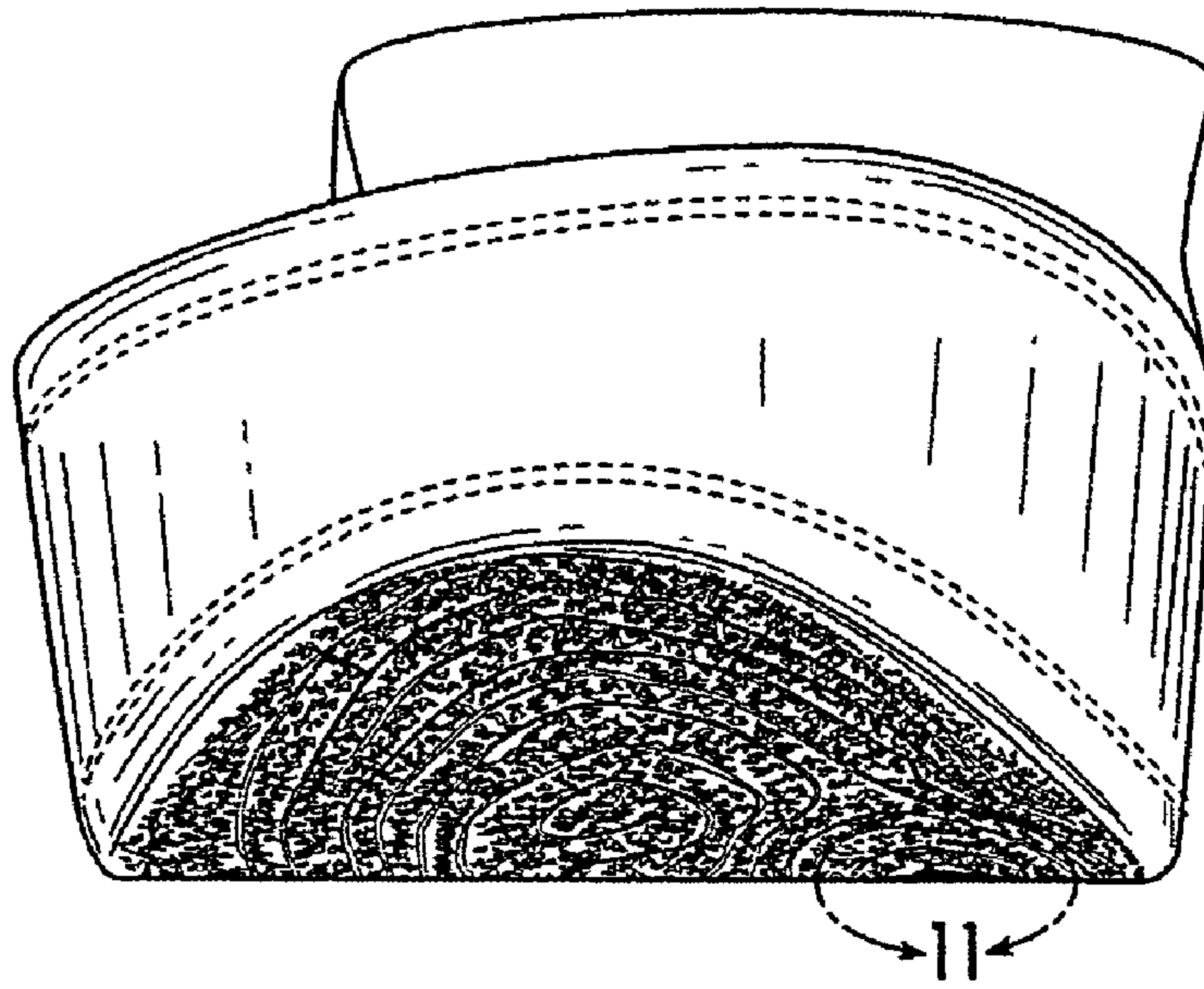

FIG. 5

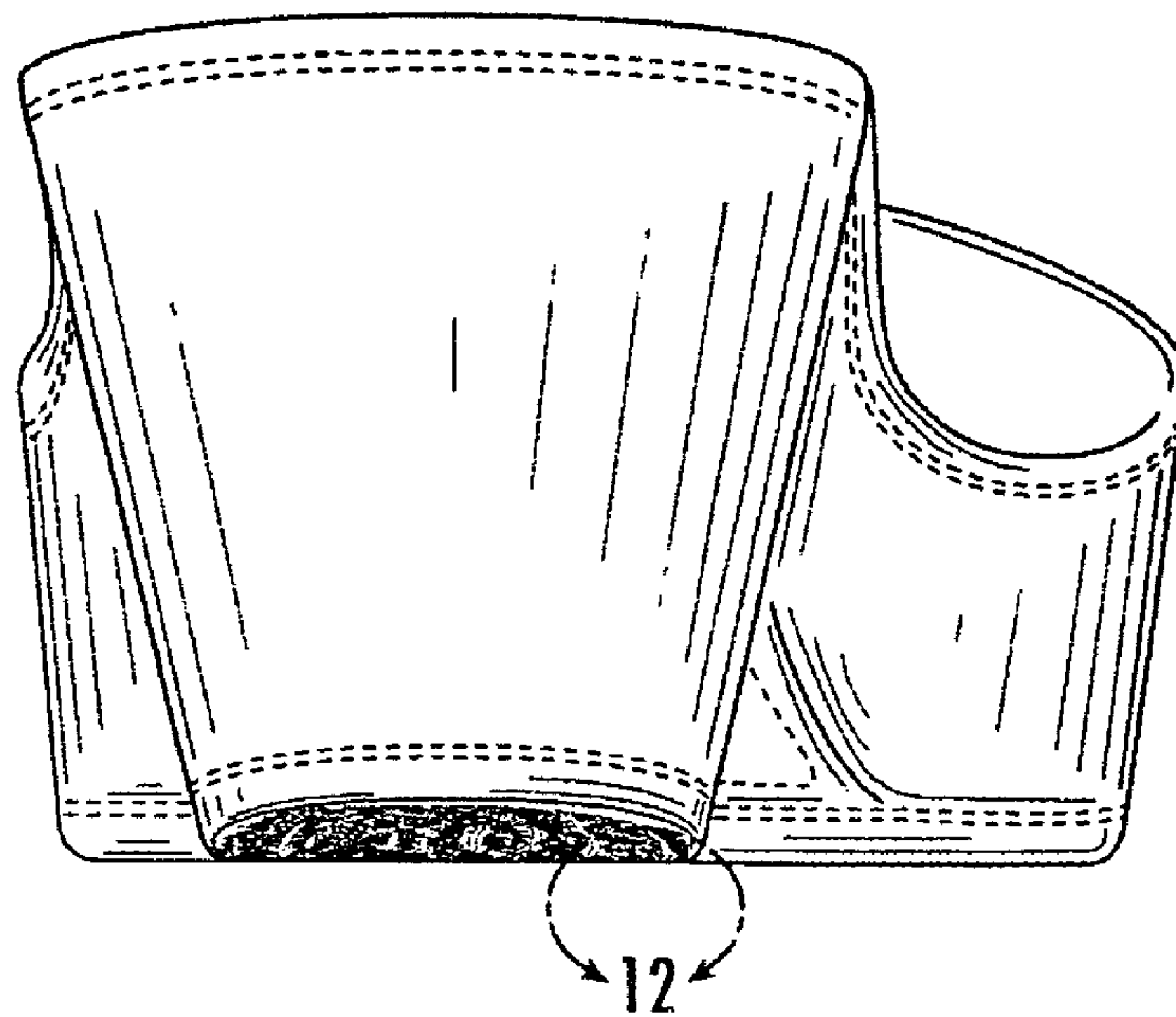

FIG. 6

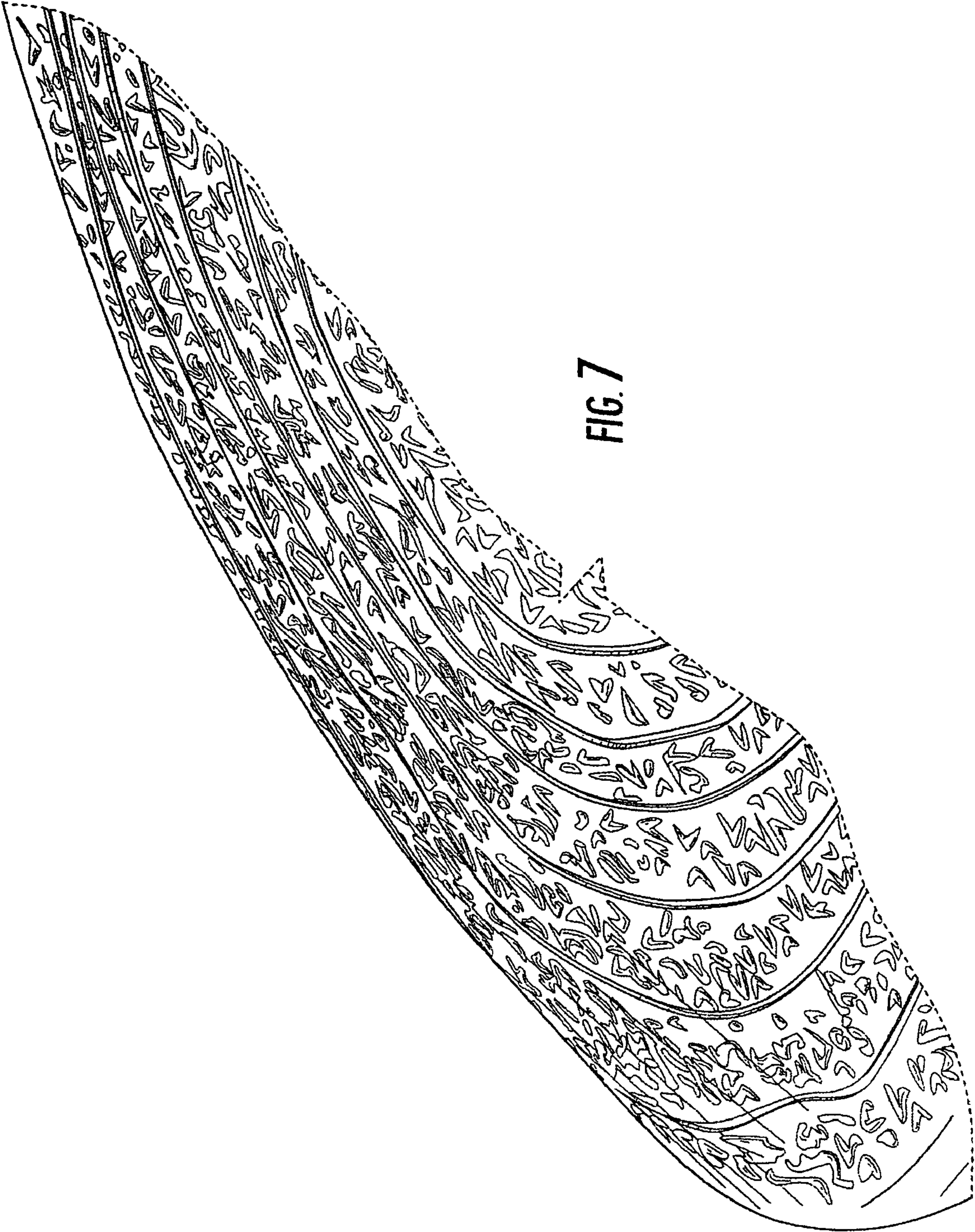

FIG. 7

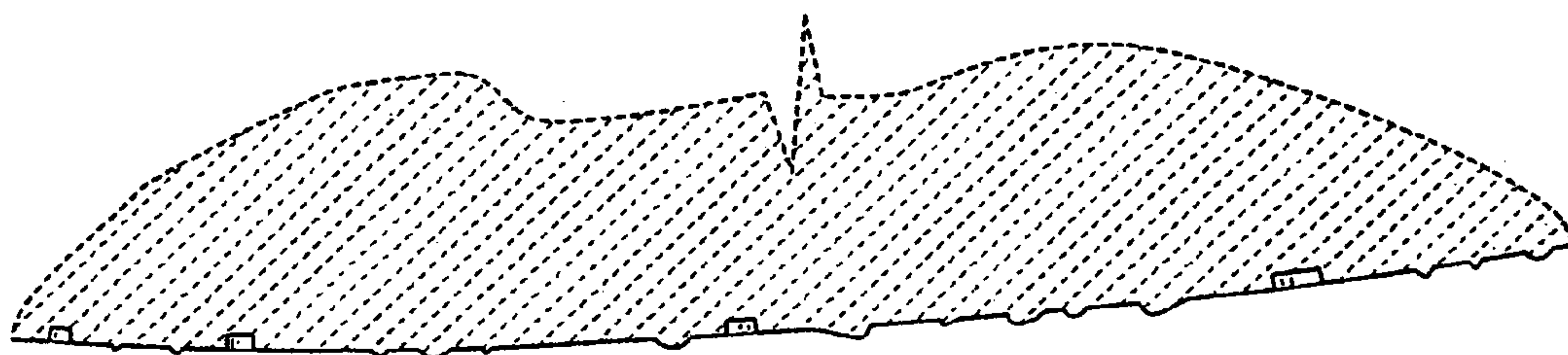

FIG. 8

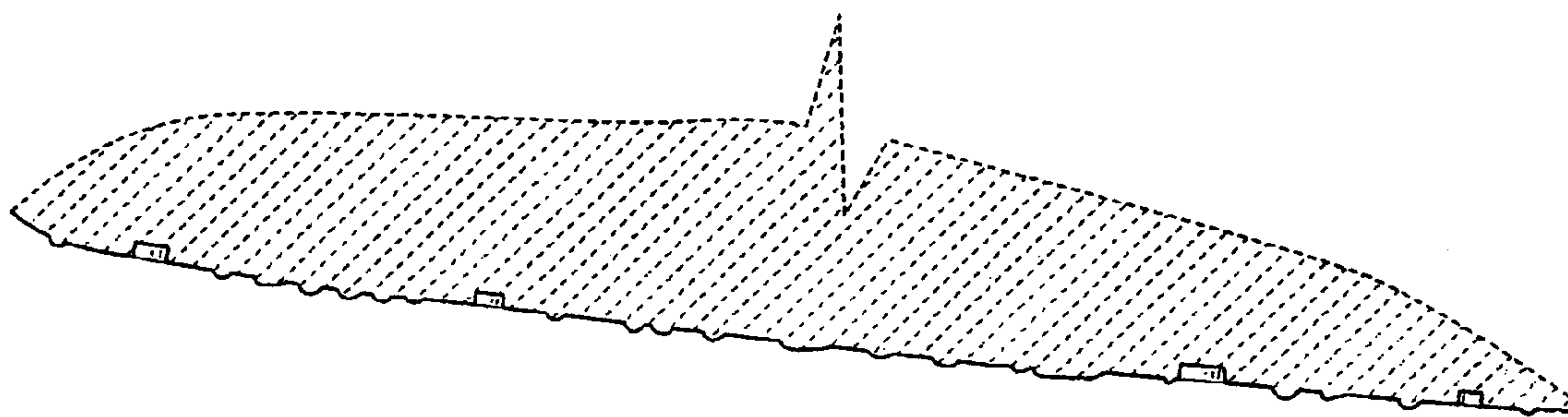

FIG. 9

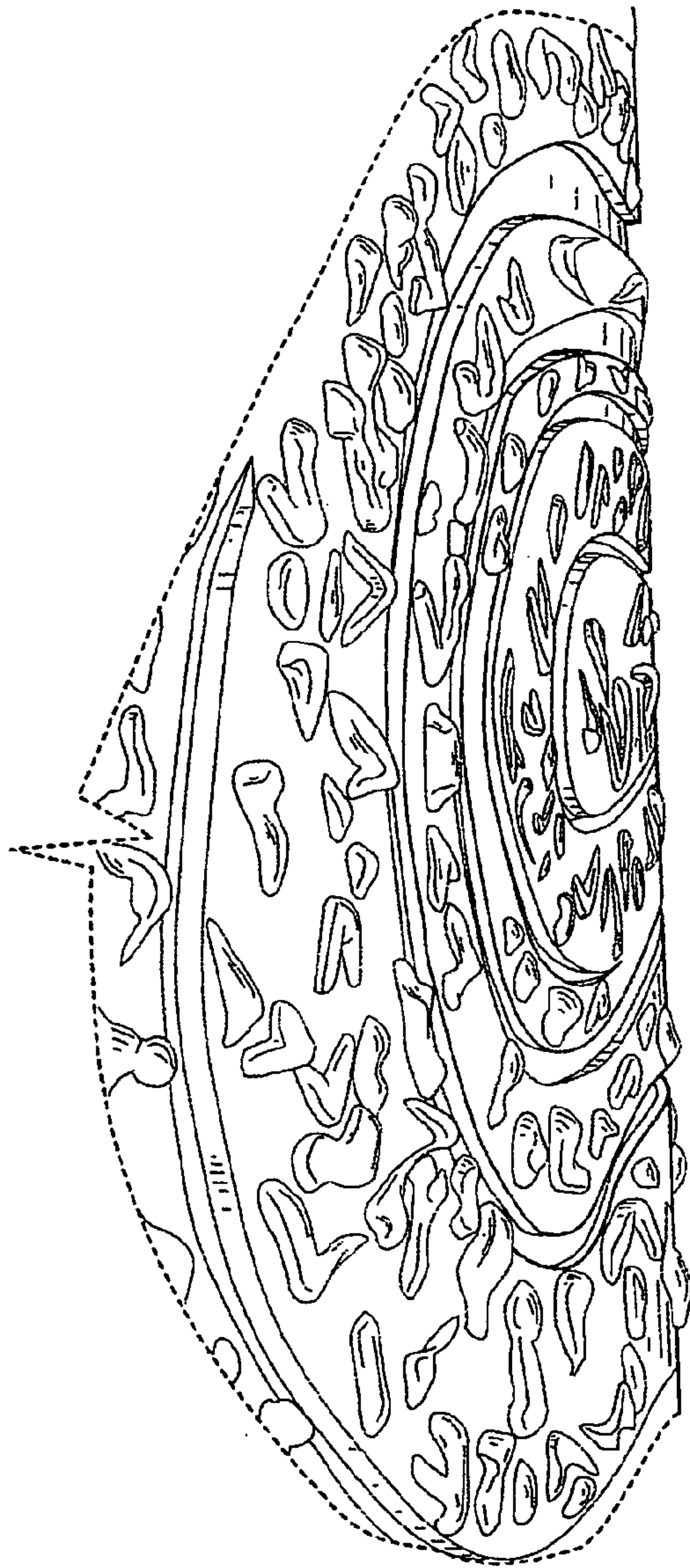

FIG. 11

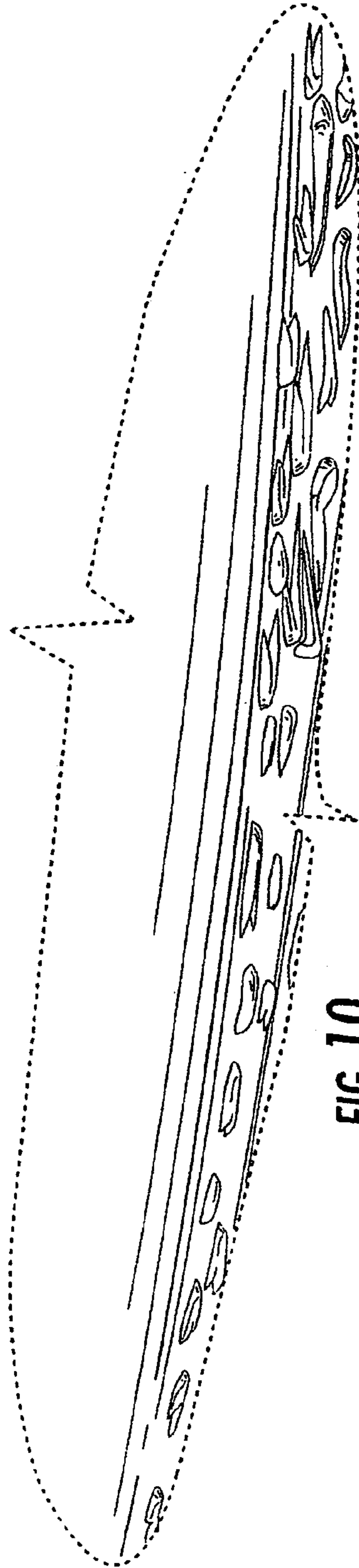

FIG. 10

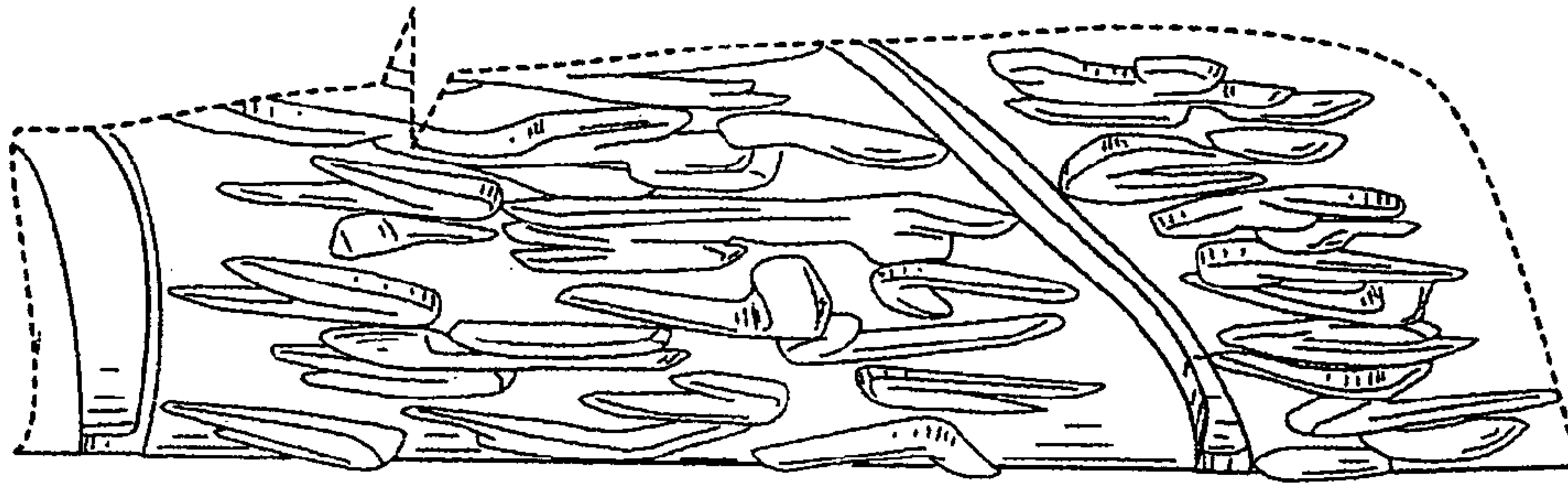

FIG. 12

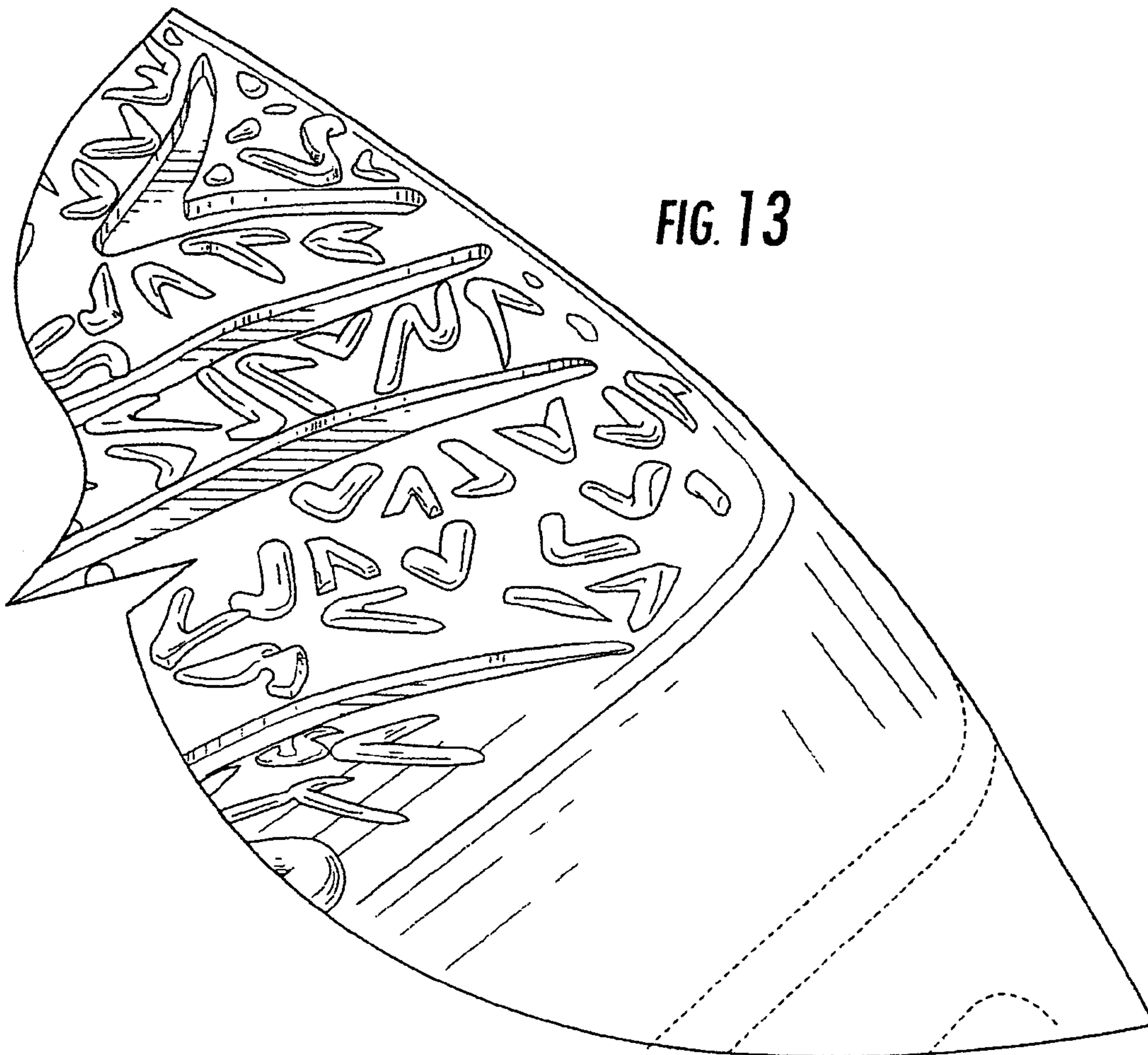

FIG. 13