



US00D564736S

(12) **United States Design Patent** (10) **Patent No.:** **US D564,736 S**
Belley et al. (45) **Date of Patent:** **** Mar. 25, 2008**

(54) **FOOTWEAR SOLE**

(75) Inventors: **Manon Belley**, Laval (CA); **Julie St-Louis**, Montreal (CA); **Grant A. Urie**, Shelburne, VT (US); **Cristian Ardissono**, Venegazzu del Montello (IT)

(73) Assignee: **Wolverine World Wide, Inc.**, Rockford, MI (US)

(**) Term: **14 Years**

(21) Appl. No.: **29/286,727**

(22) Filed: **May 17, 2007**

(51) **LOC (8) Cl.** **02-04**

(52) **U.S. Cl.** **D2/952; D2/951; D2/953**

(58) **Field of Classification Search** D2/902, D2/946-949, 951-960; D12/513, 545, 566, D12/580, 583, 602; 36/3 B, 22 R, 24.5, 36/25 R, 28, 32 R, 34 R, 67 A, 59 C

See application file for complete search history.

(56) **References Cited**

U.S. PATENT DOCUMENTS

D79,301 S *	8/1929	Oakley	D2/949
D84,816 S *	8/1931	Freudenberg	D5/16
1,988,784 A *	1/1935	Carrier	36/59 C
D144,330 S *	4/1946	Walter	D5/6
D168,540 S *	1/1953	Friedman et al.	D5/66
D173,924 S *	1/1955	Weiss	D2/974
D240,962 S *	8/1976	Matsumoto	D5/16
D489,520 S *	5/2004	Matis et al.	D2/952
D495,856 S *	9/2004	McClaskie	D2/952
D528,747 S *	9/2006	Issler	D2/916
D530,063 S *	10/2006	Issler	D2/916
D531,393 S *	11/2006	McClaskie	D2/952
D531,787 S *	11/2006	McClaskie	D2/952
D548,433 S *	8/2007	McClaskie	D2/952
D551,832 S *	10/2007	Scott	D2/952

D553,832 S * 10/2007 McClaskie D2/952
2002/0148141 A1* 10/2002 Otis et al. 36/59 R

OTHER PUBLICATIONS

CAT Winter 2007 Catalog, p. 3.
Hytest 2007 Catalog, p. 73.
CAT 1997 Catalog, p. 37.
Merrell Spring 2000 Catalog, p. 41.
Hytest 1998 Catalog, p. 69.
Hytest 1997 Catalog p. 65.
Merrell Sandals Spring/Summer 1996 Catalog, p. 3.
Merrell Spring 2006 Catalog, p. 53.

* cited by examiner

Primary Examiner—Celia A. Murphy

(74) *Attorney, Agent, or Firm*—Warner Norcross & Judd LLP

(57) **CLAIM**

The ornamental design for footwear sole, as shown and described.

DESCRIPTION

FIG. 1 is a perspective view of the footwear sole embodying the new design;

FIG. 2 is a bottom view thereof;

FIG. 3 is a right side view thereof;

FIG. 4 is a left side view thereof;

FIG. 5 is a front view thereof; and,

FIG. 6 is a rear view thereof.

FIGS. 1-6 show features of an article of footwear in phantom lines. These features are shown for environmental purposes and do not form any part of the claimed design. Further, the phantom lines immediately adjacent the solid-line portions of the design form the boundary of the design, with the phantom lines forming no part of the claimed design.

1 Claim, 4 Drawing Sheets

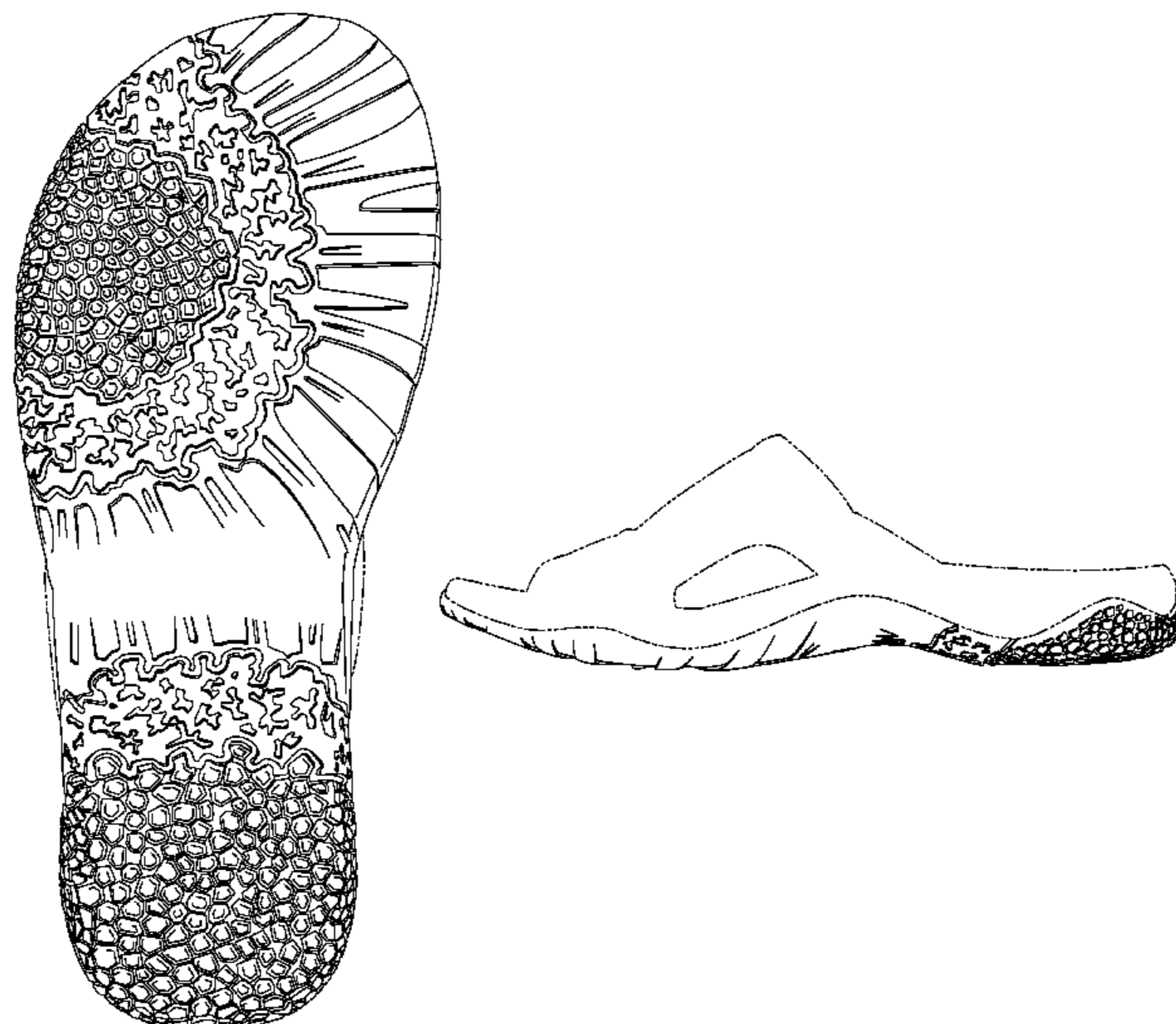

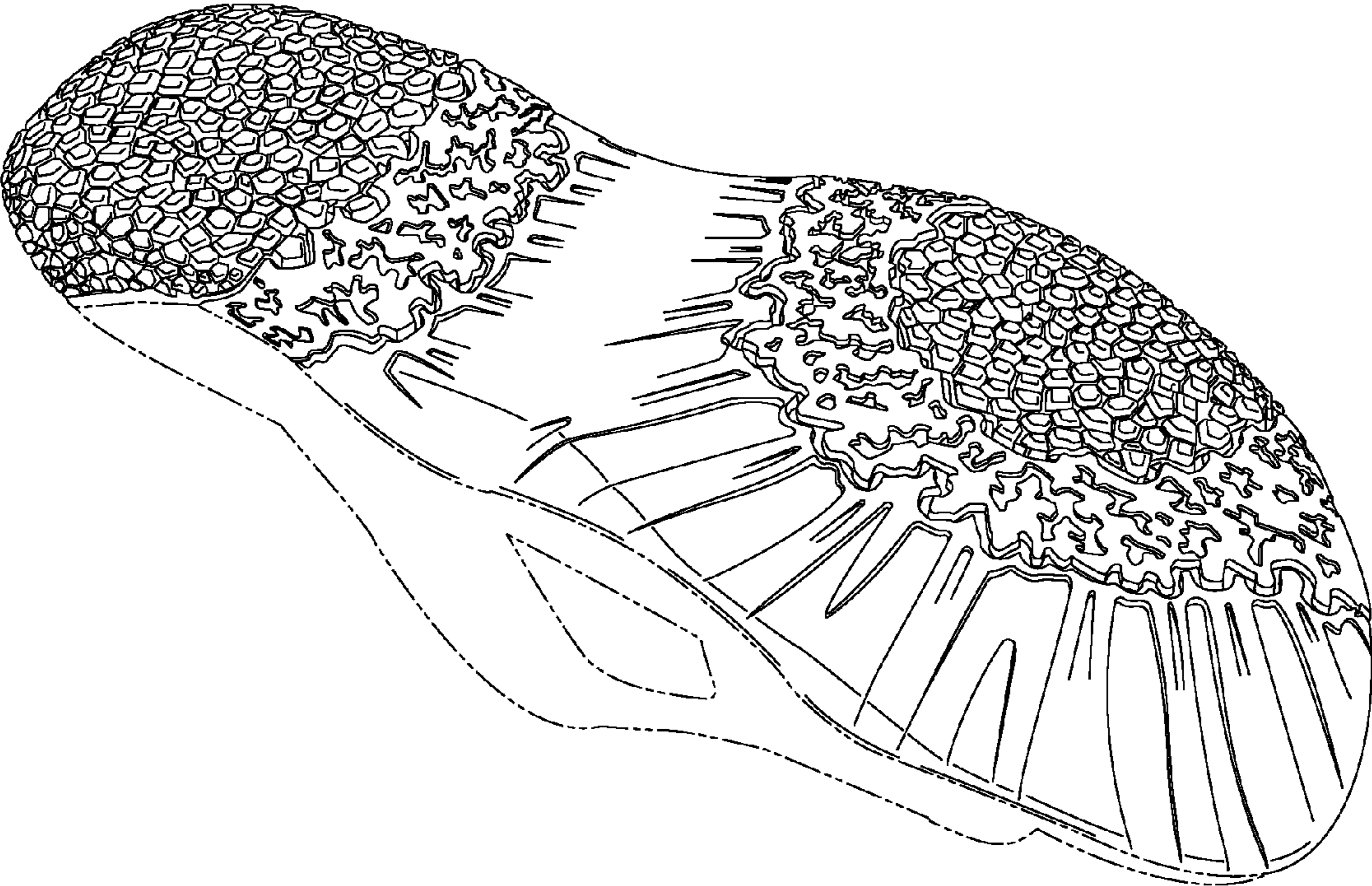

Fig. 1

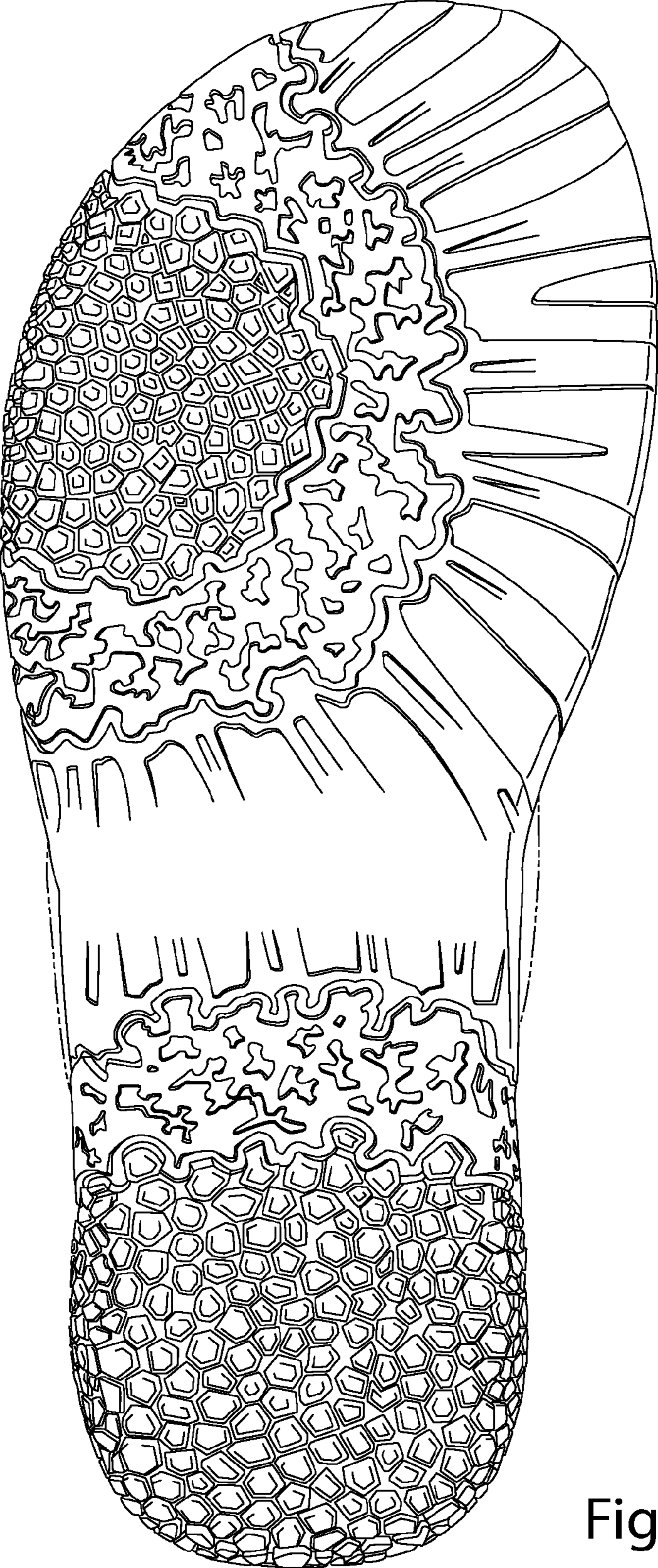

Fig. 2

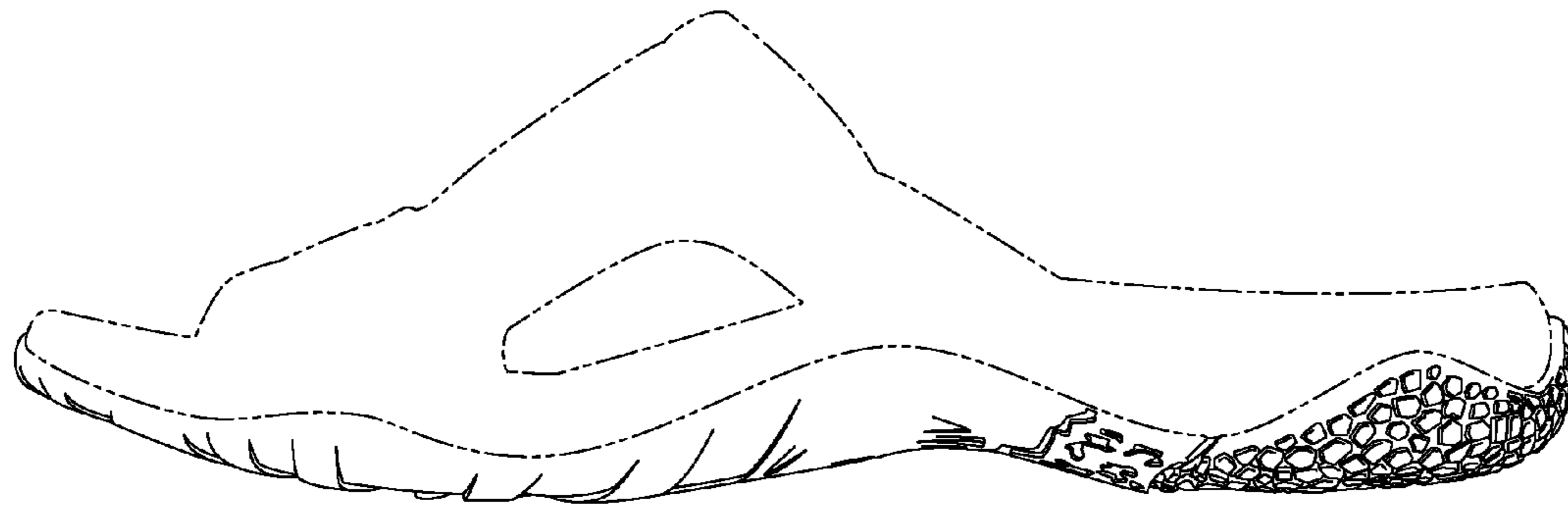

Fig. 3

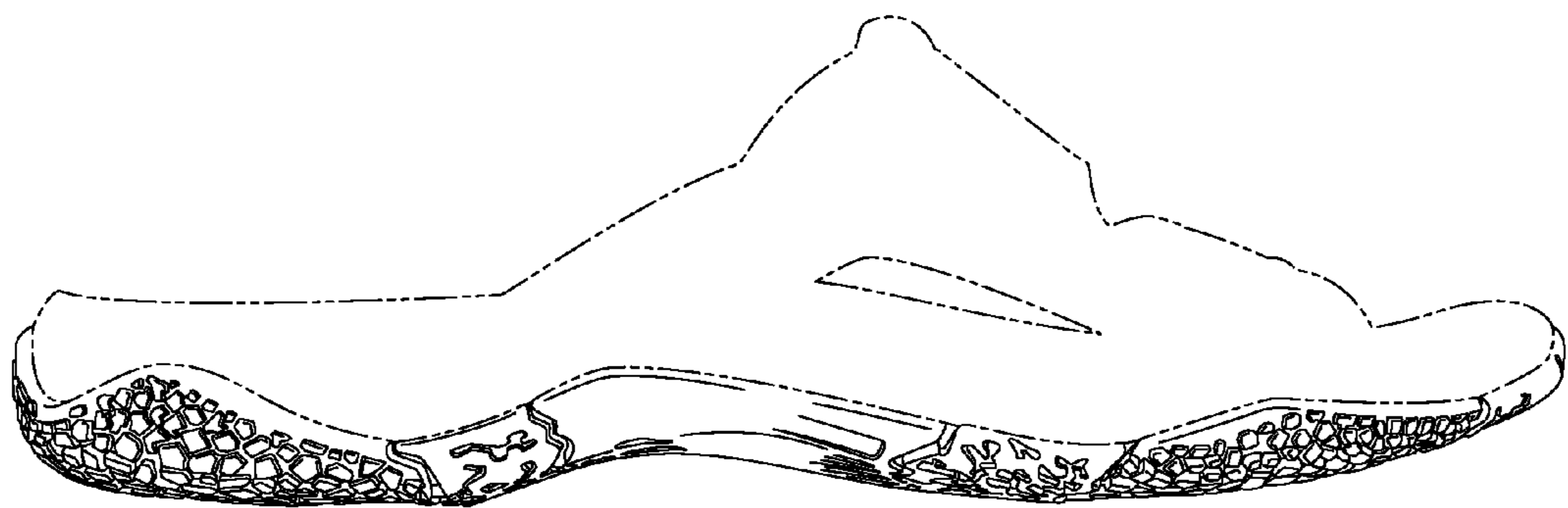

Fig. 4

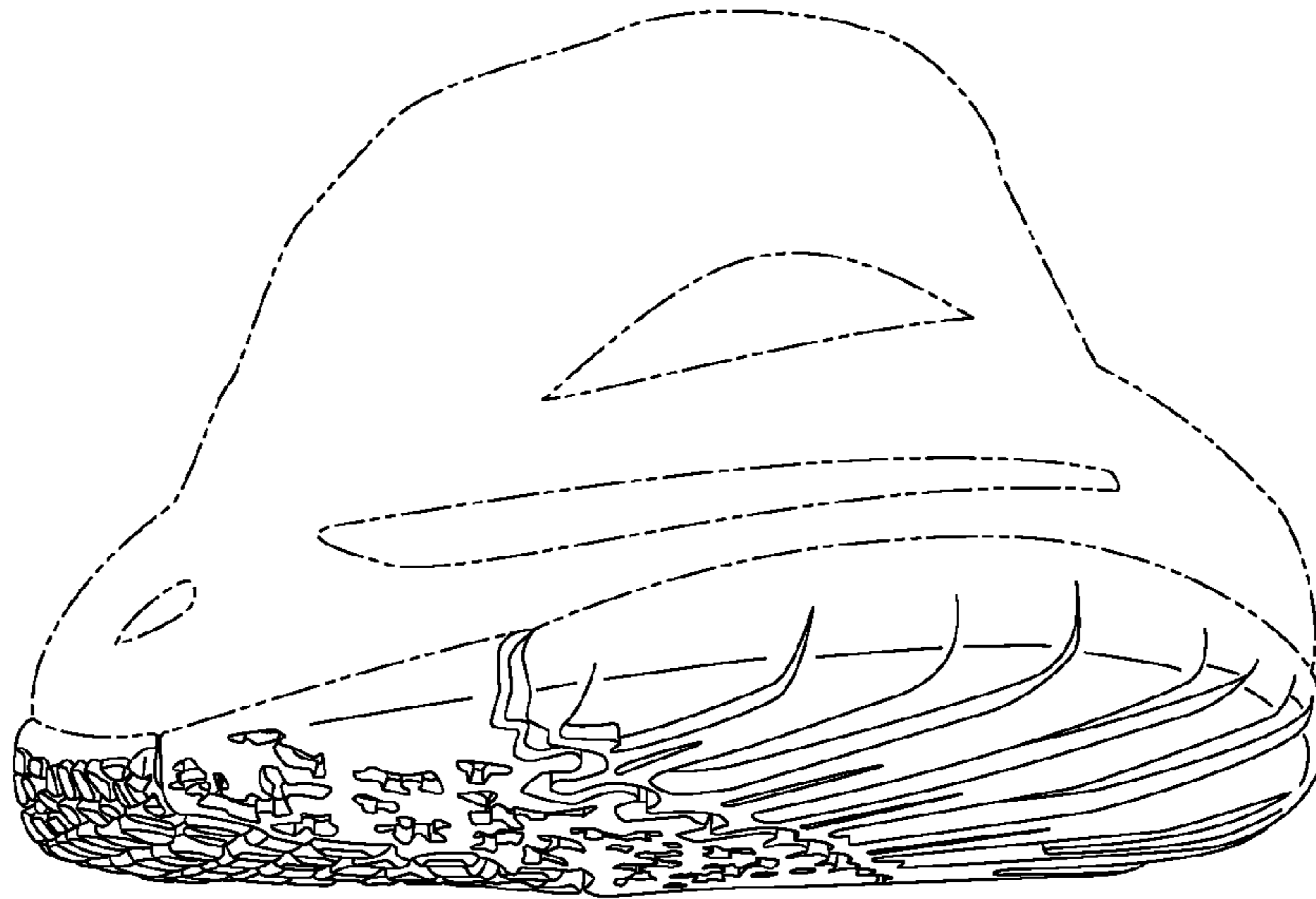

Fig. 5

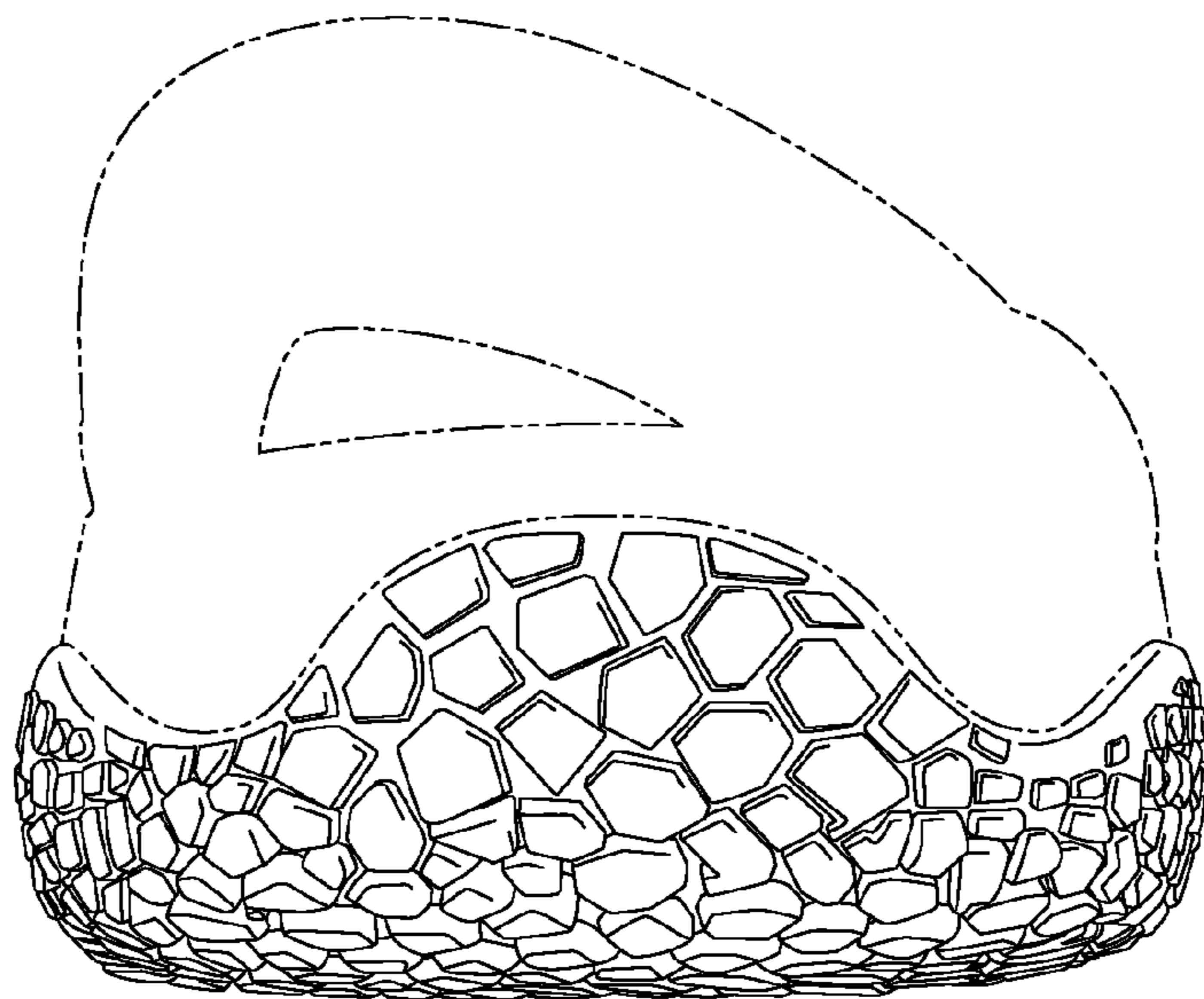

Fig. 6