

US00D564728S

(12) **United States Design Patent**  
**Bortkiewicz**

(10) **Patent No.:** **US D564,728 S**

(45) **Date of Patent:** **\*\* Mar. 25, 2008**

(54) **FOOD PRODUCT**

(76) **Inventor:** **Stanislaw Bortkiewicz**, Graniczna 37,  
Milanówek (PL) 05-822

(\*\*) **Term:** **14 Years**

(21) **Appl. No.:** **29/277,207**

(22) **Filed:** **Feb. 18, 2007**

(30) **Foreign Application Priority Data**

Jan. 4, 2007 (EM) ..... 000646740-0002

(51) **LOC (8) Cl.** ..... **01-01**

(52) **U.S. Cl.** ..... **D1/121**

(58) **Field of Classification Search** ..... D1/100-1,  
D1/105, 121, 124, 127-8, 130, 199; 426/76-7,  
426/103-4, 122, 143-144, 660, 512, 515,  
426/79, 87, 89, 138, 279-82, 284, 292, 295,  
426/297, 302; D21/386; D24/101, 104;  
D28/8.1; D7/586

See application file for complete search history.

(56) **References Cited**

**U.S. PATENT DOCUMENTS**

315,559	A *	4/1885	Schwarzschild et al. ....	426/103
1,388,094	A	8/1921	Buttigieg	
1,524,367	A *	1/1925	Papageorge .....	426/76
2,851,365	A *	9/1958	Perrozzi .....	426/96
D255,756	S	7/1980	Dybala	
D291,740	S *	9/1987	Spiel et al. ....	D1/106
5,127,652	A *	7/1992	Unger .....	273/157 R
5,209,345	A *	5/1993	Haugabook .....	220/832
D389,635	S *	1/1998	Henderson .....	D1/199

D390,335	S *	2/1998	Carrick et al. ....	D1/102
5,728,414	A *	3/1998	Terrasi .....	426/104
D463,896	S *	10/2002	Raine et al. ....	D1/106
6,758,130	B2 *	7/2004	Sargent et al. ....	99/295
D504,799	S	5/2005	Lawson et al.	
D541,592	S *	5/2007	Bortkiewicz .....	D7/586
2006/0062874	A1 *	3/2006	Sinichko et al. ....	426/104

**OTHER PUBLICATIONS**

<http://www.trufflegarden.com/easter.html>, Apr. 15, 2007.\*

\* cited by examiner

*Primary Examiner*—Robin V. Webster

*Assistant Examiner*—Karen E Kearney

(74) *Attorney, Agent, or Firm*—Myers Wolin, LLC

(57) **CLAIM**

The ornamental design for a food product, as shown and described.

**DESCRIPTION**

FIG. 1 is a top view of a food product showing my new design;

FIG. 2 is a front end view thereof;

FIG. 3 is a side view thereof;

FIG. 4 is a bottom perspective view thereof;

FIG. 5 is a top perspective view thereof;

FIG. 6 is an alternate bottom perspective view thereof; and,

FIG. 7 is a top perspective view thereof, wherein the food product is broken apart.

**1 Claim, 3 Drawing Sheets**

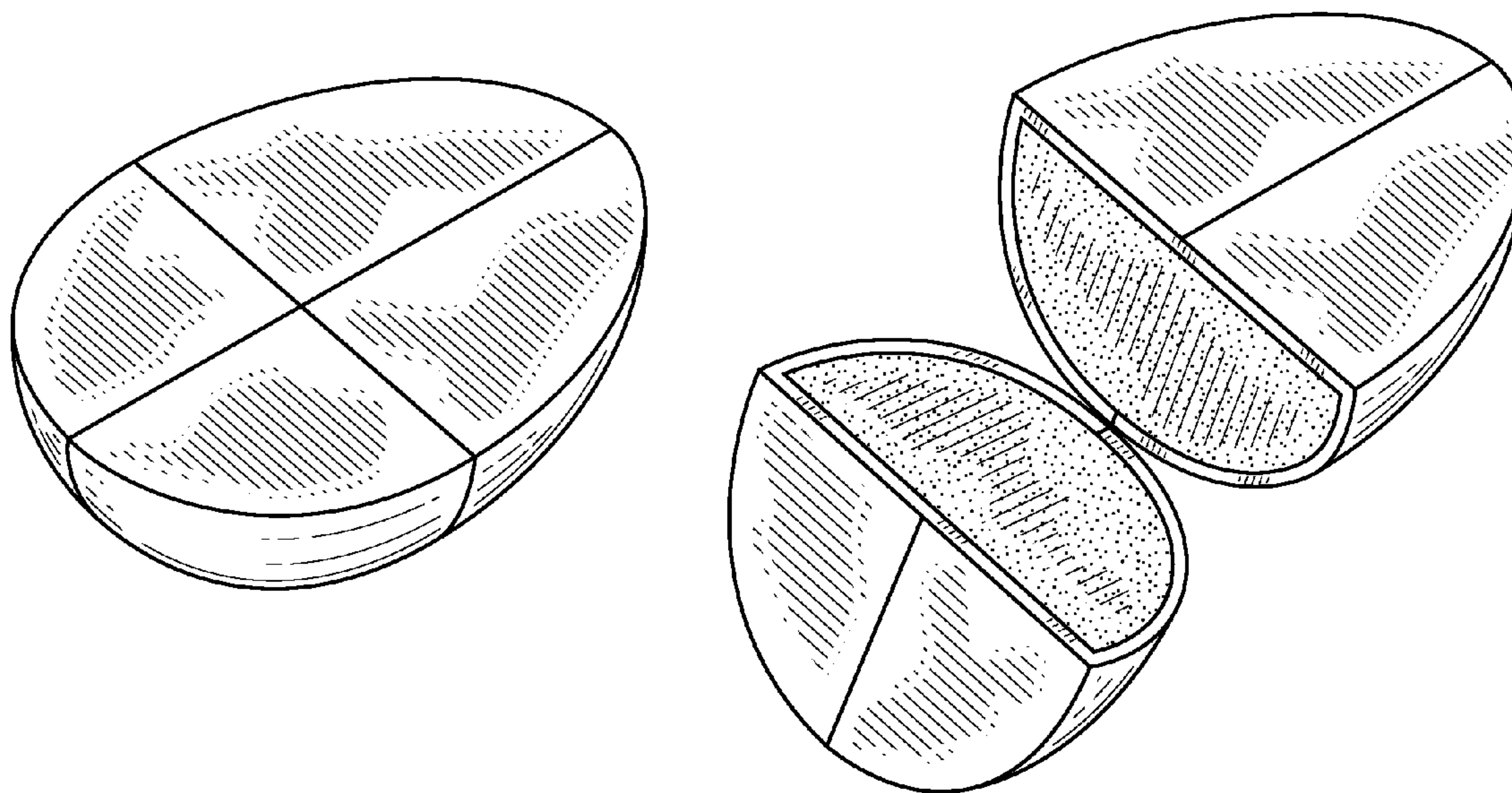

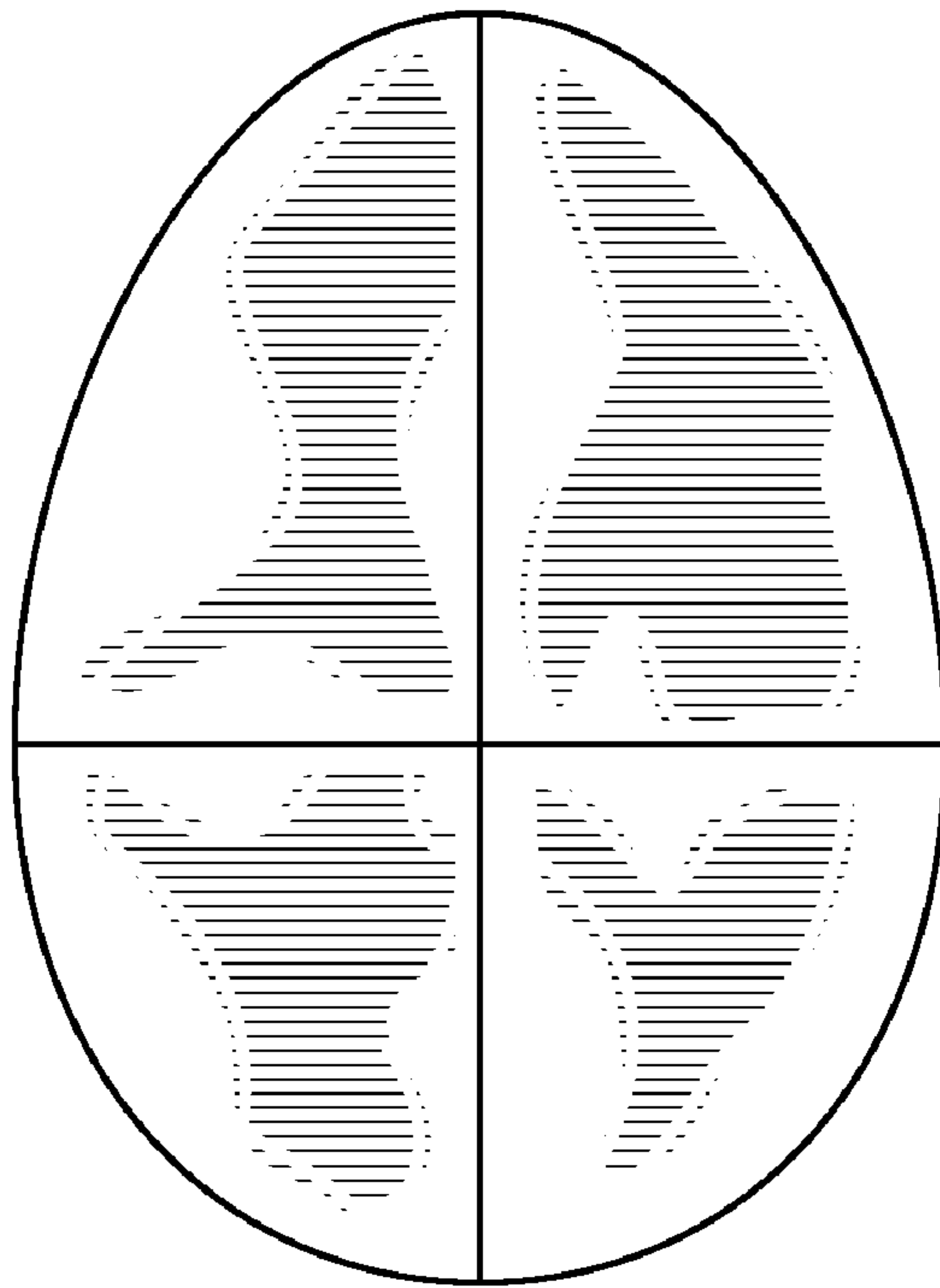

FIG. 1

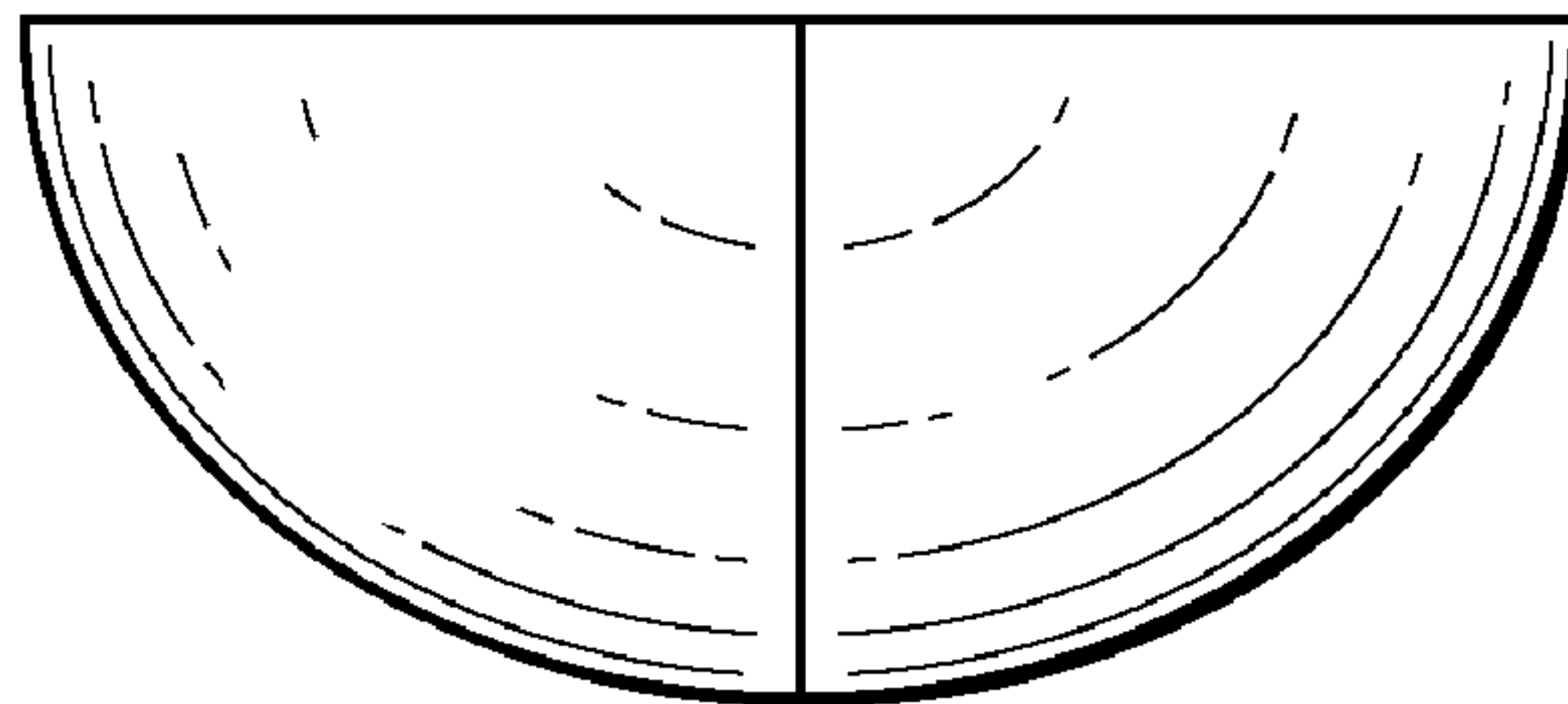

FIG. 2

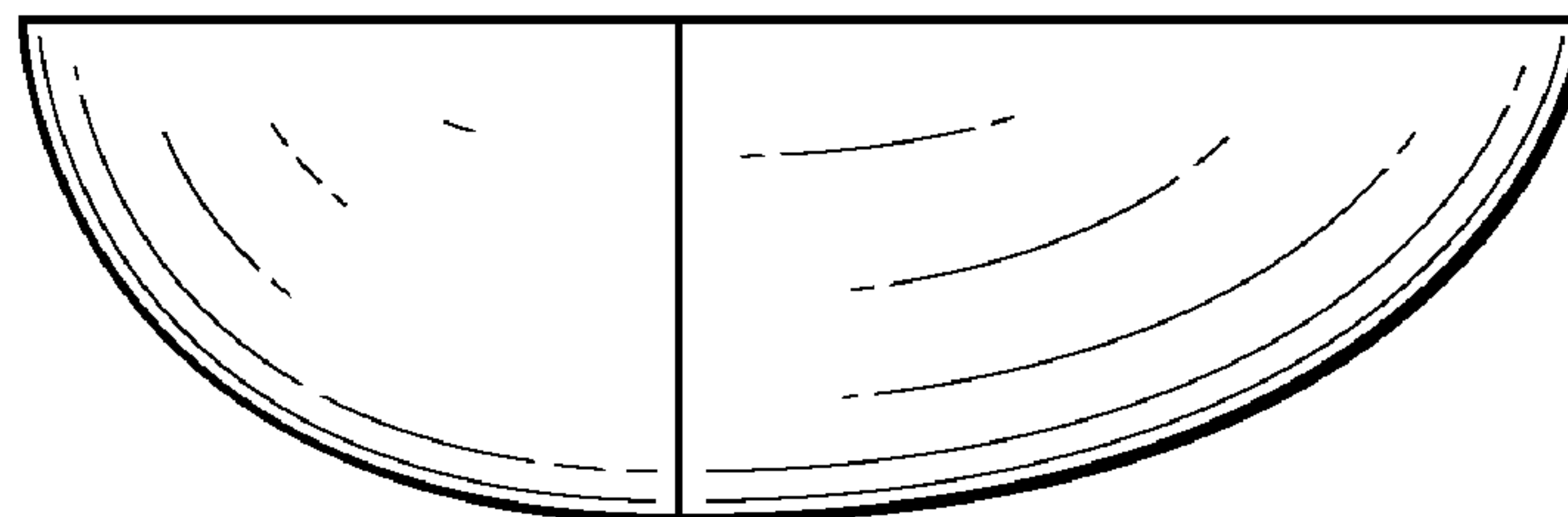

FIG. 3

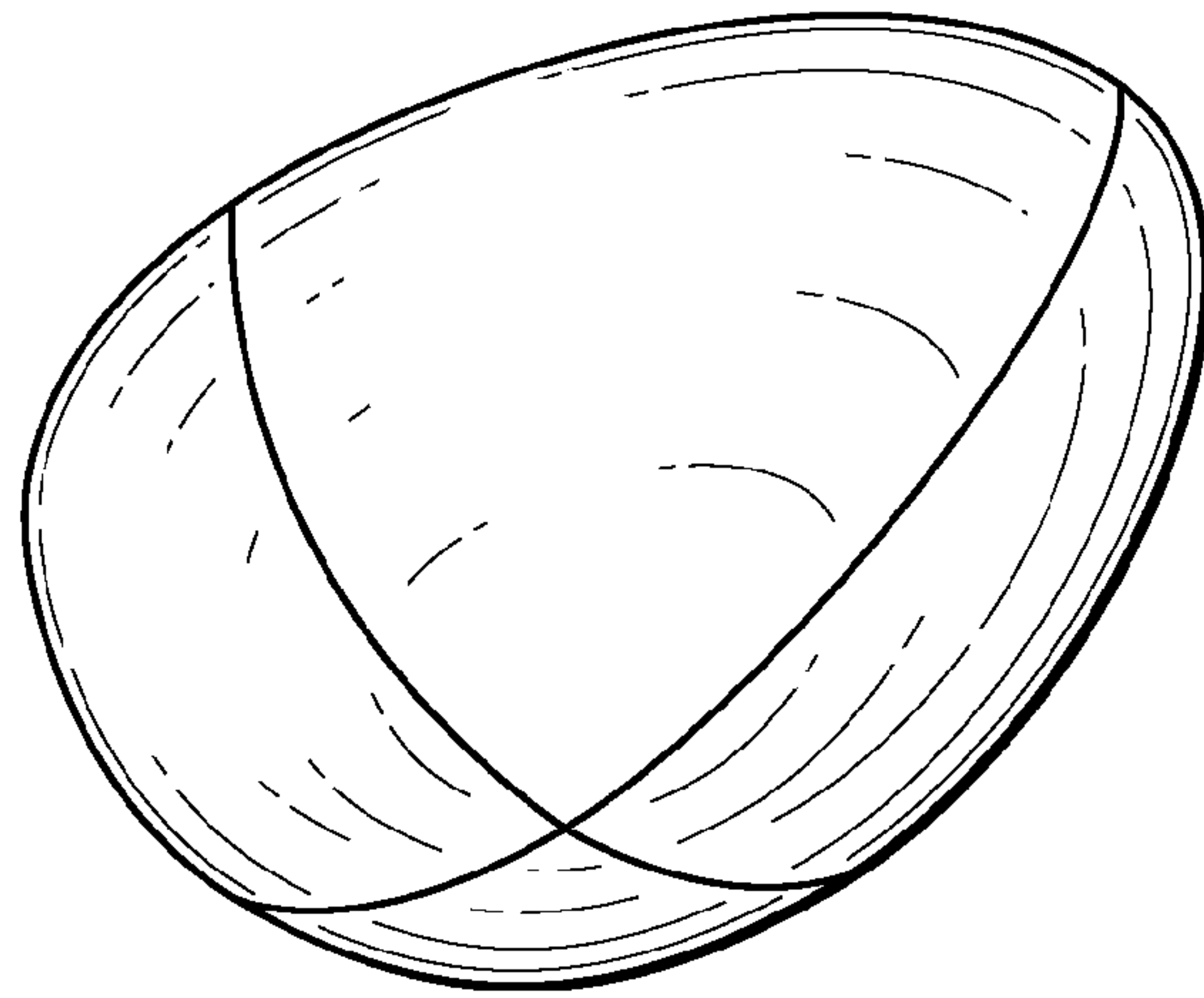

FIG. 4

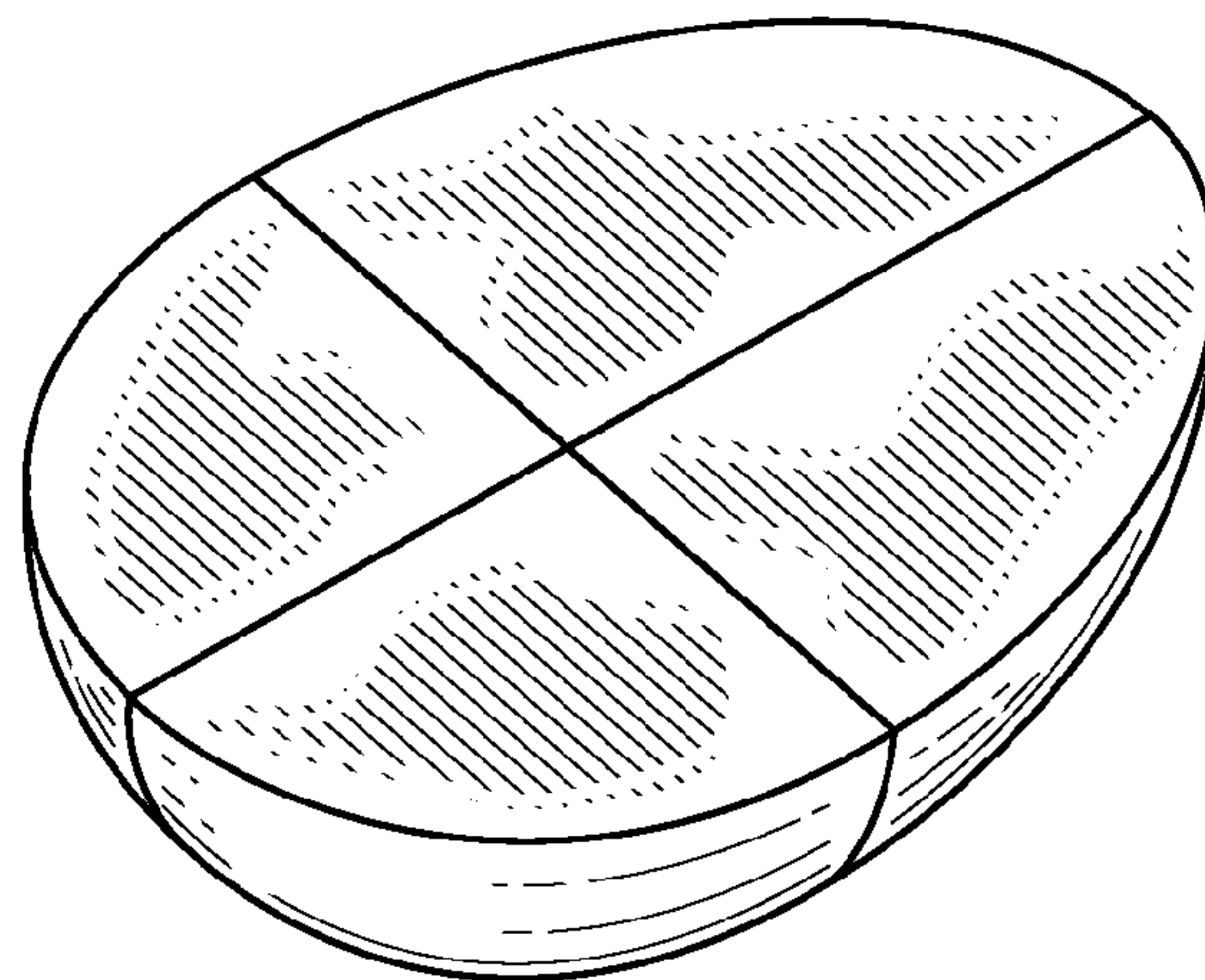

FIG. 5

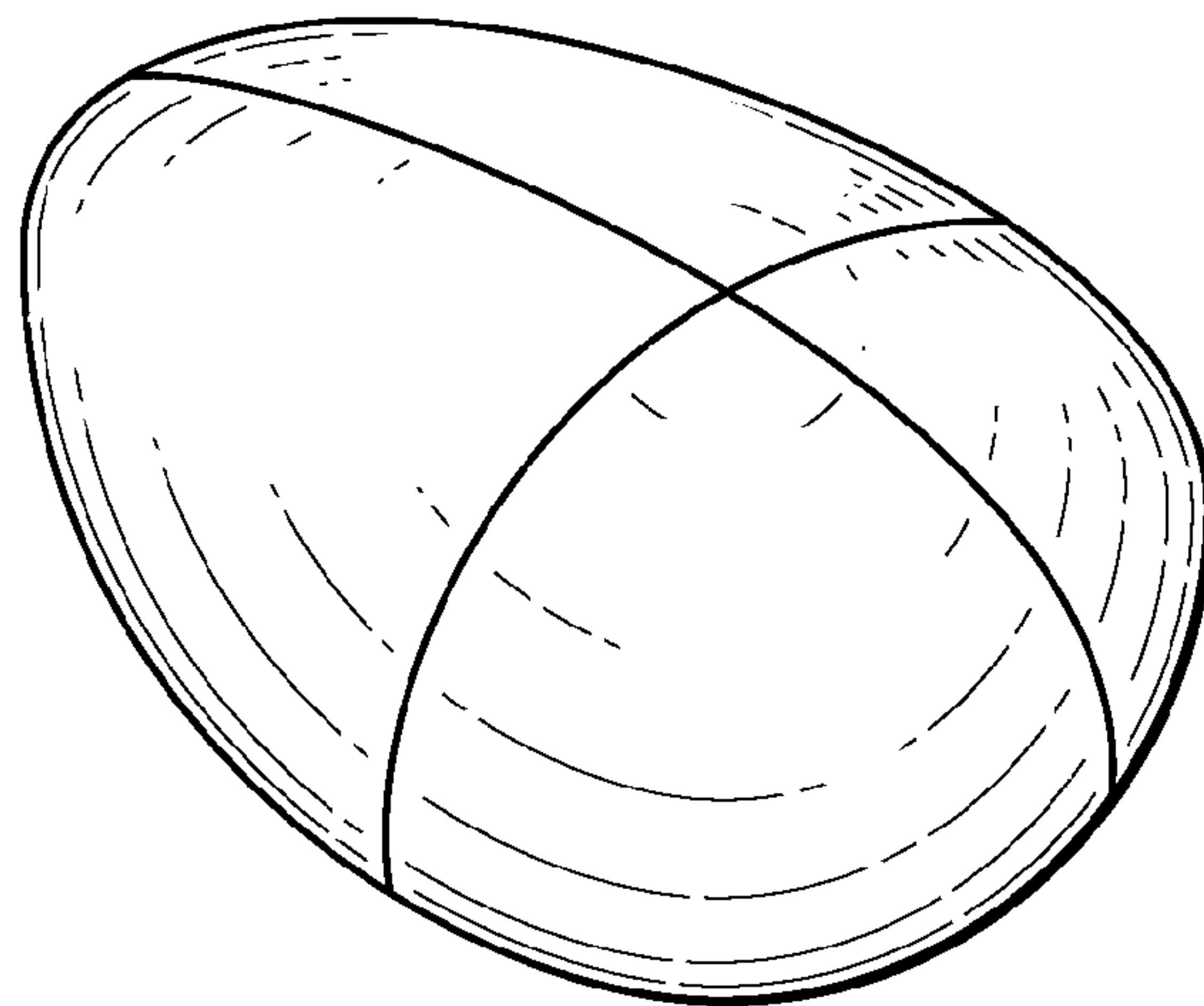

FIG. 6



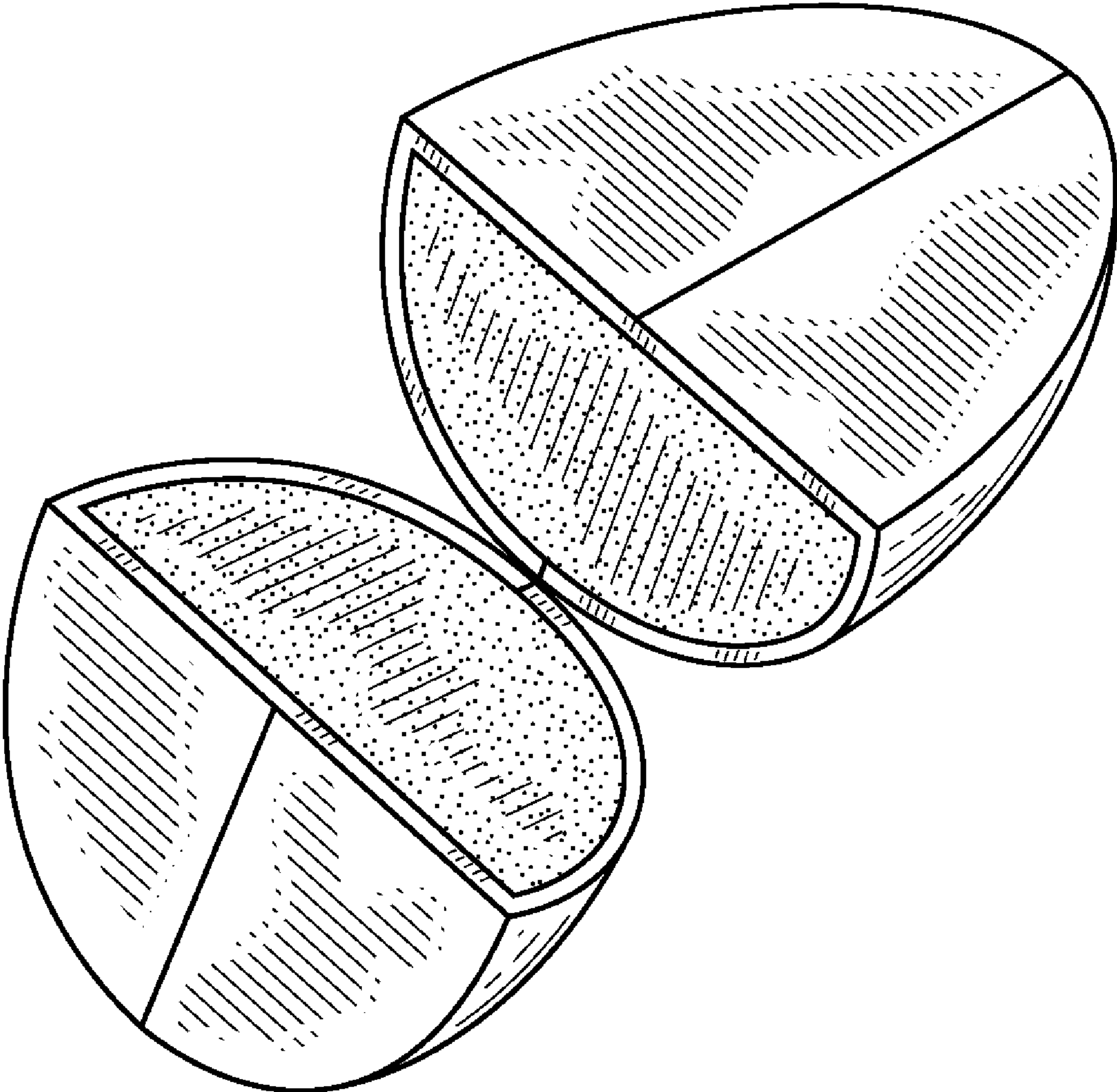

FIG. 7