



US00D564694S

(12) **United States Design Patent**  
**Southern, Jr.**

(10) **Patent No.:** **US D564,694 S**  
(45) **Date of Patent:** **\*\* Mar. 18, 2008**

(54) **LIGHT FIXTURE**

(75) Inventor: **John A. Southern, Jr.**, Elkhart, IN (US)

(73) Assignee: **Liteco**, Elkhart, IN (US)

(\*\*) Term: **14 Years**

(21) Appl. No.: **29/254,126**

(22) Filed: **Feb. 17, 2006**

(51) **LOC (8) Cl.** ..... **26-03**

(52) **U.S. Cl.** ..... **D26/85; D26/89; D26/76**

(58) **Field of Classification Search** ..... **D26/72, D26/75-78, 85-92, 37; 362/147, 431, 432, 362/362, 155-157, 217, 223**

See application file for complete search history.

(56) **References Cited**

**U.S. PATENT DOCUMENTS**

D127,891 S 6/1941 Ohm

(Continued)

**FOREIGN PATENT DOCUMENTS**

EP 0 179 453 4/1986

*Primary Examiner*—Clare E Heflin

(74) *Attorney, Agent, or Firm*—Price, Heneveld, Cooper, DeWitt & Litton, LLP

(57) **CLAIM**

I claim the ornamental design for the light fixture, as shown and described.

**DESCRIPTION**

FIG. 1 is a perspective view showing the front, top, and side of a first embodiment of the light fixture of the present invention;

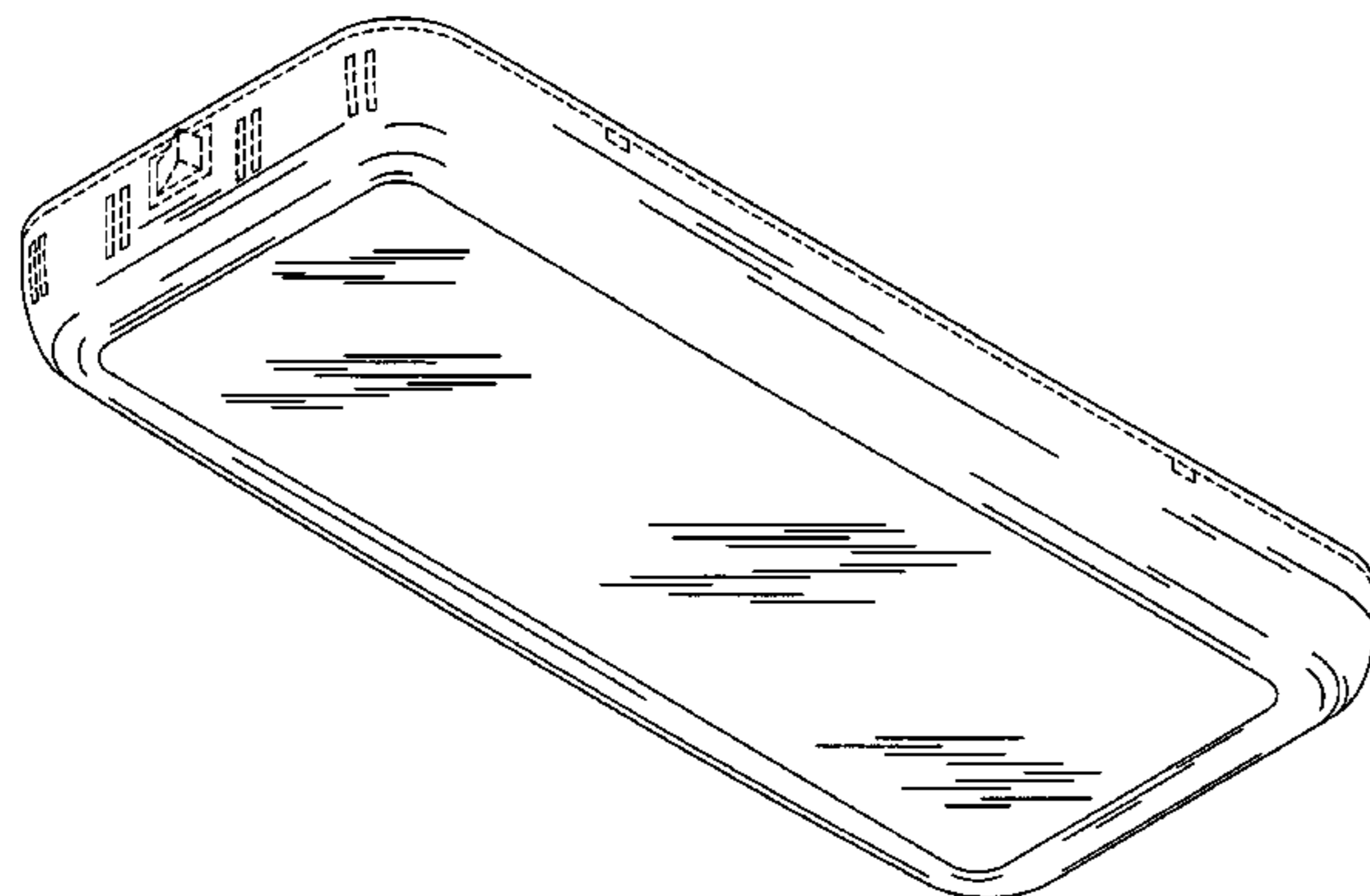

FIG. 2 is an elevational view of the front of the first embodiment of the light fixture of the present invention;

FIG. 3 is an elevational view of a first side of the first embodiment of the light fixture of the present invention;

FIG. 4 is an elevational view of the rear of the first embodiment of the light fixture of the present invention;

FIG. 5 is an elevational view of a second side of the first embodiment of the light fixture of the present invention;

FIG. 6 is a plan view of the top of the first embodiment of the light fixture of the present invention;

FIG. 7 is a plan view of the bottom of the first embodiment of the light fixture of the present invention;

FIG. 8 is a perspective view showing the front, top, and side of a second embodiment of the light fixture of the present invention;

FIG. 9 is an elevational view of the front of the second embodiment of the light fixture of the present invention;

FIG. 10 is an elevational view of a first side of the second embodiment of the light fixture of the present invention;

FIG. 11 is an elevational view of the rear of the second embodiment of the light fixture of the present invention;

FIG. 12 is an elevational view of a second side of the second embodiment of the light fixture of the present invention;

FIG. 13 is a plan view of the top of the second embodiment of the light fixture of the present invention; and,

FIG. 14 is a plan view of the bottom of the second embodiment of the light fixture of the present invention.

The broken lines shown are for illustrative purposes only and form no part of the claimed design.

**1 Claim, 8 Drawing Sheets**

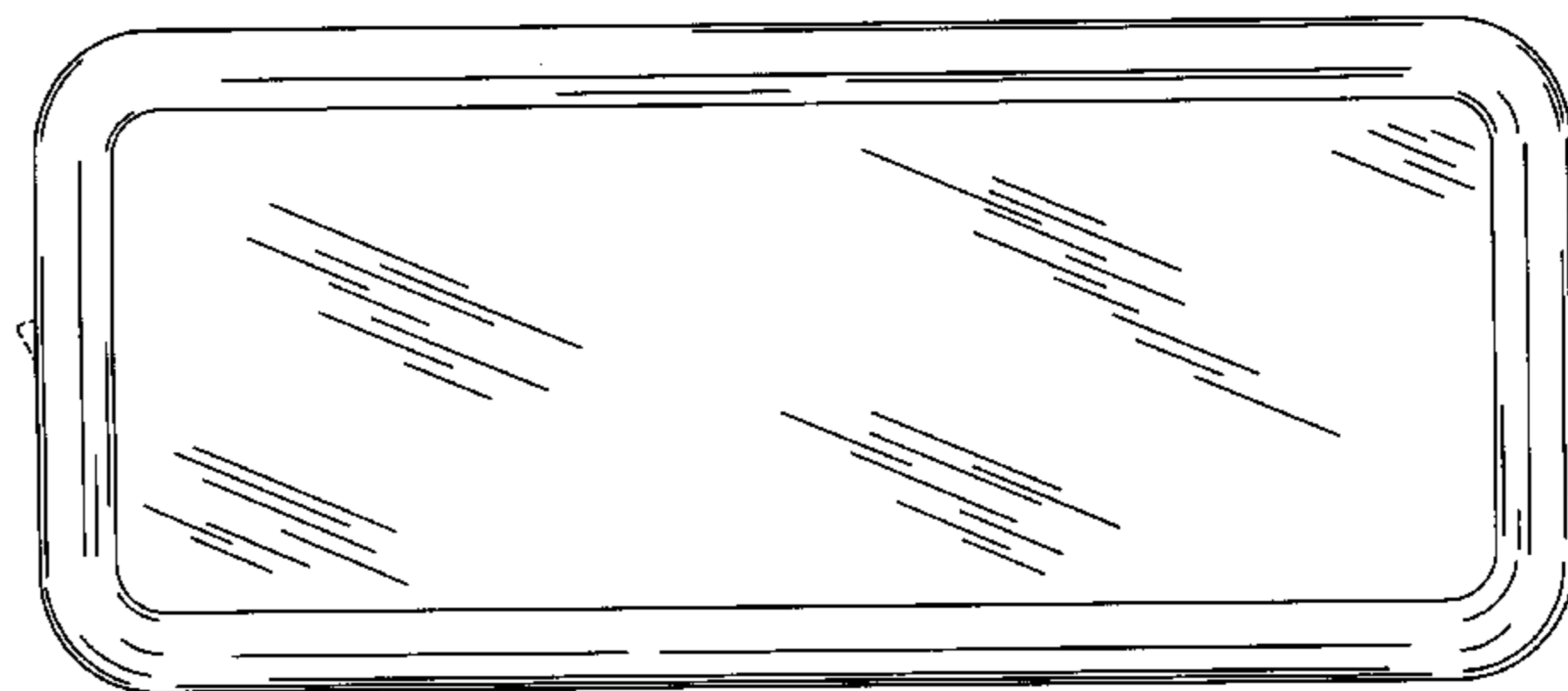

# US D564,694 S

Page 2

## U.S. PATENT DOCUMENTS

2,269,554 A	1/1942	Rolph	5,115,380 A	5/1992	Huisingh et al.
2,281,376 A	4/1942	Ohm	D330,268 S	10/1992	Jaksich
2,623,160 A	12/1952	McPhail	D330,438 S	10/1992	Herst et al.
D195,529 S	6/1963	Florence	5,171,085 A	12/1992	Jaksich
3,251,987 A	5/1966	Wince	5,172,976 A	12/1992	Bogdanovs
3,275,822 A	9/1966	Wince et al.	5,228,773 A	7/1993	Win
3,435,204 A	3/1969	Lepak	5,274,536 A	12/1993	Sato
3,445,645 A	5/1969	Newman	D349,357 S	8/1994	Herst et al.
D215,340 S	9/1969	Wince	5,381,320 A	1/1995	Jordan
3,549,879 A	12/1970	Meyer	D360,042 S *	7/1995	Taylor et al. .... D26/28
3,647,148 A	3/1972	Wince	D361,633 S *	8/1995	Chabria ..... D26/37
4,045,665 A	8/1977	Williams et al.	D381,450 S *	7/1997	Sonneman ..... D26/72
4,053,762 A	10/1977	Barbson	D404,161 S	1/1999	Herst et al.
D246,330 S	11/1977	Krase et al.	5,865,532 A	2/1999	Bonazzi
4,141,061 A	2/1979	Ford et al.	D406,916 S *	3/1999	Klaus ..... D26/72
4,233,651 A	11/1980	Fabbri	5,906,427 A	5/1999	Noh
D260,187 S *	8/1981	Andersson ..... D26/85	D424,732 S	5/2000	Cece
D261,056 S *	9/1981	Andersson ..... D26/85	6,116,749 A	9/2000	Quiogue et al.
4,323,954 A	4/1982	Florence et al.	6,123,432 A	9/2000	Feng
4,338,653 A	7/1982	Marrero	D441,479 S *	5/2001	McCormick et al. .... D26/72
4,460,947 A	7/1984	Kelly	6,231,205 B1	5/2001	Slesinger et al.
4,462,068 A	7/1984	Shadwick	6,367,955 B1	4/2002	Rhee
4,542,449 A	9/1985	Whitehead	D456,930 S	5/2002	Russello et al.
4,562,515 A	12/1985	Lautzenheiser	D457,981 S	5/2002	Yeh
D285,358 S	8/1986	Joosten et al.	6,435,701 B1	8/2002	Chen
4,667,275 A	5/1987	Herst et al.	6,601,976 B1	8/2003	Rhee
4,827,386 A	5/1989	Mackiewicz	6,619,815 B2	9/2003	Southern, Jr.
4,862,334 A	8/1989	Ivey et al.	D493,565 S	7/2004	Smith et al.
4,891,737 A	1/1990	Szymanek	D498,018 S	11/2004	Sieczkowski
D307,059 S	4/1990	Szymanek	6,929,382 B2	8/2005	Kuisma
RE33,593 E	5/1991	Herst et al.	2003/0002280 A1	1/2003	Paravantsos

\* cited by examiner

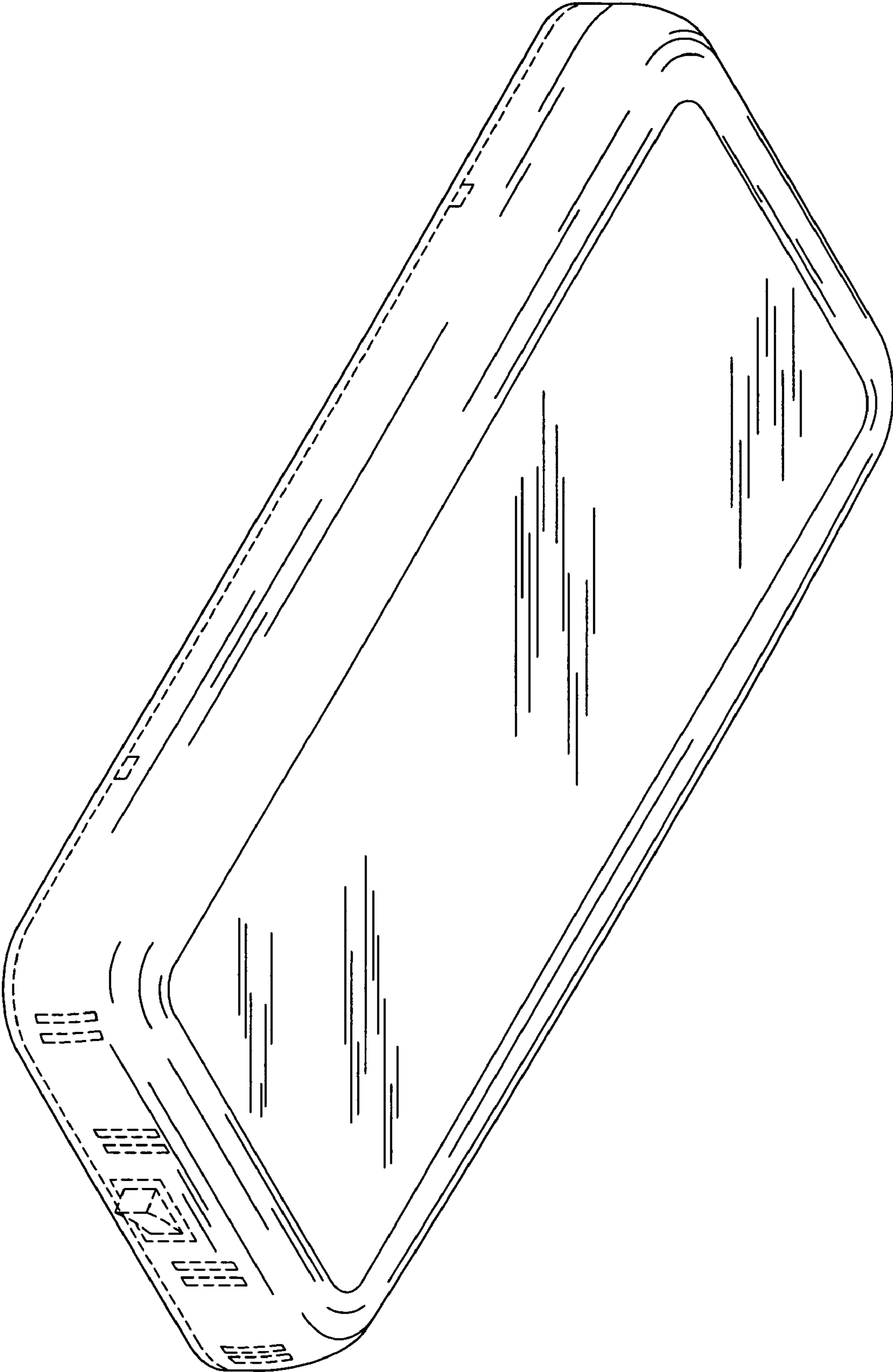

FIG. 1

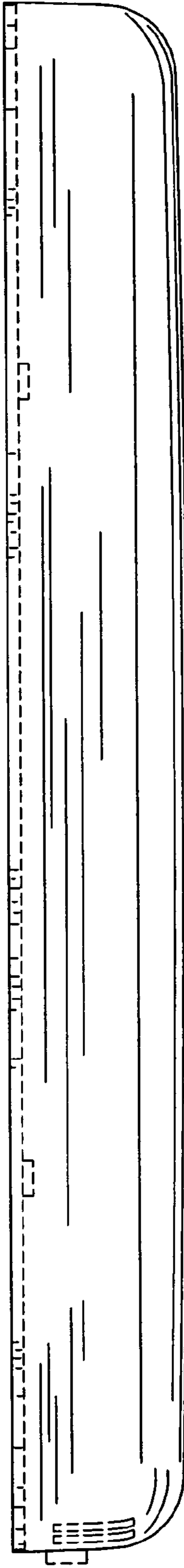

FIG. 2

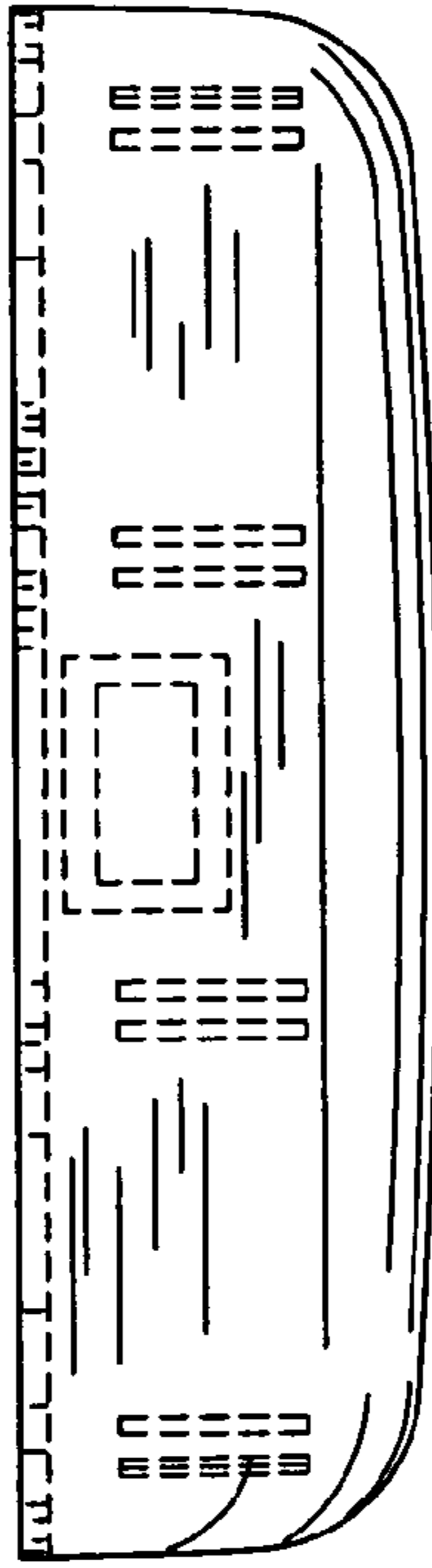

FIG. 5

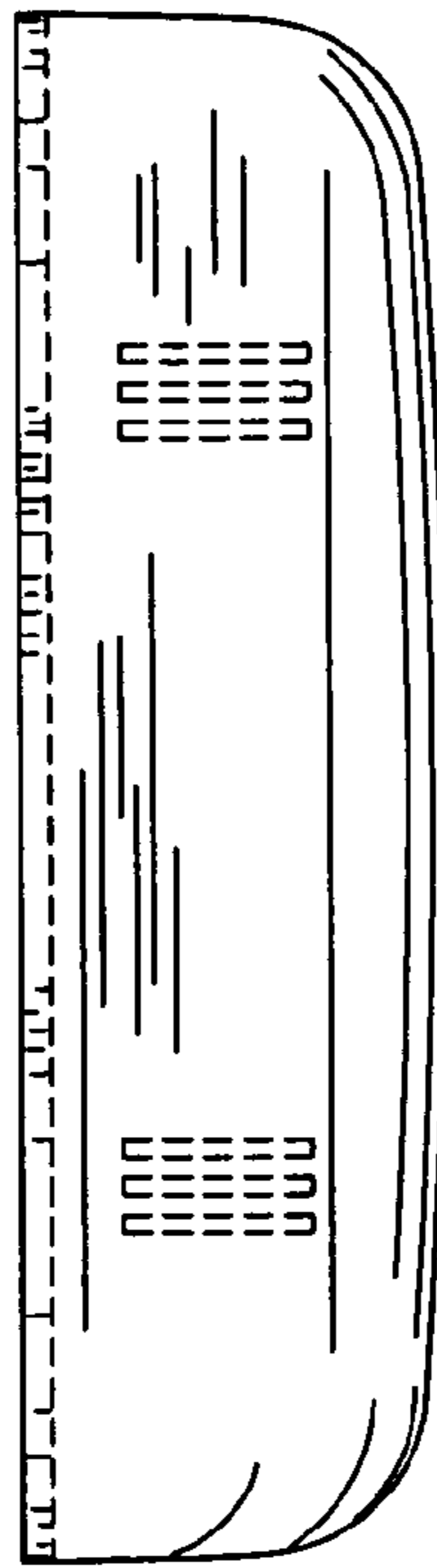

FIG. 3

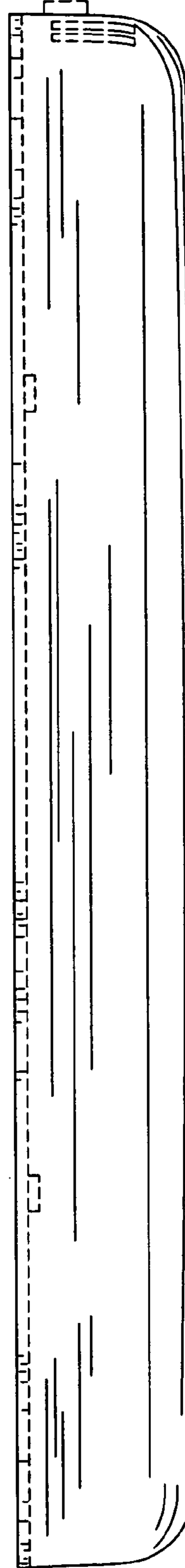

FIG. 4

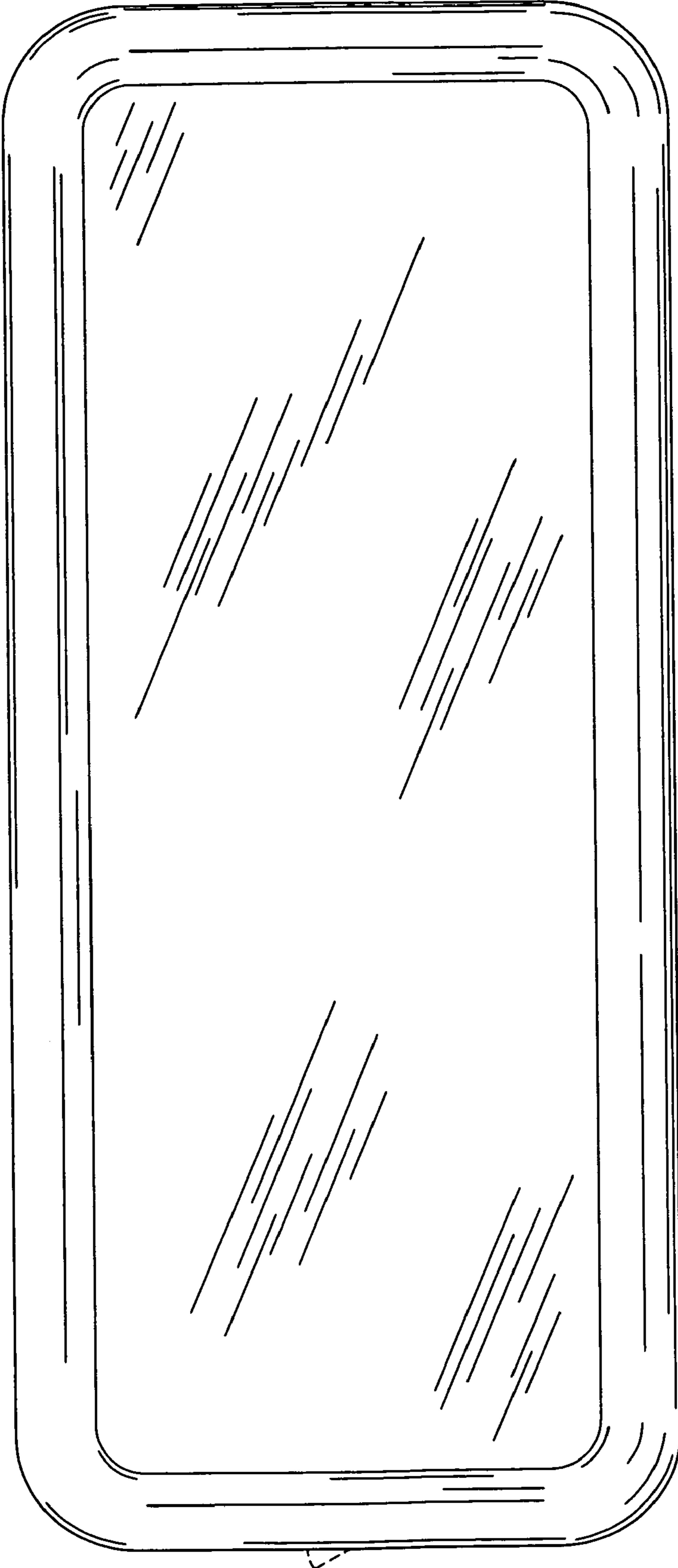

FIG. 6

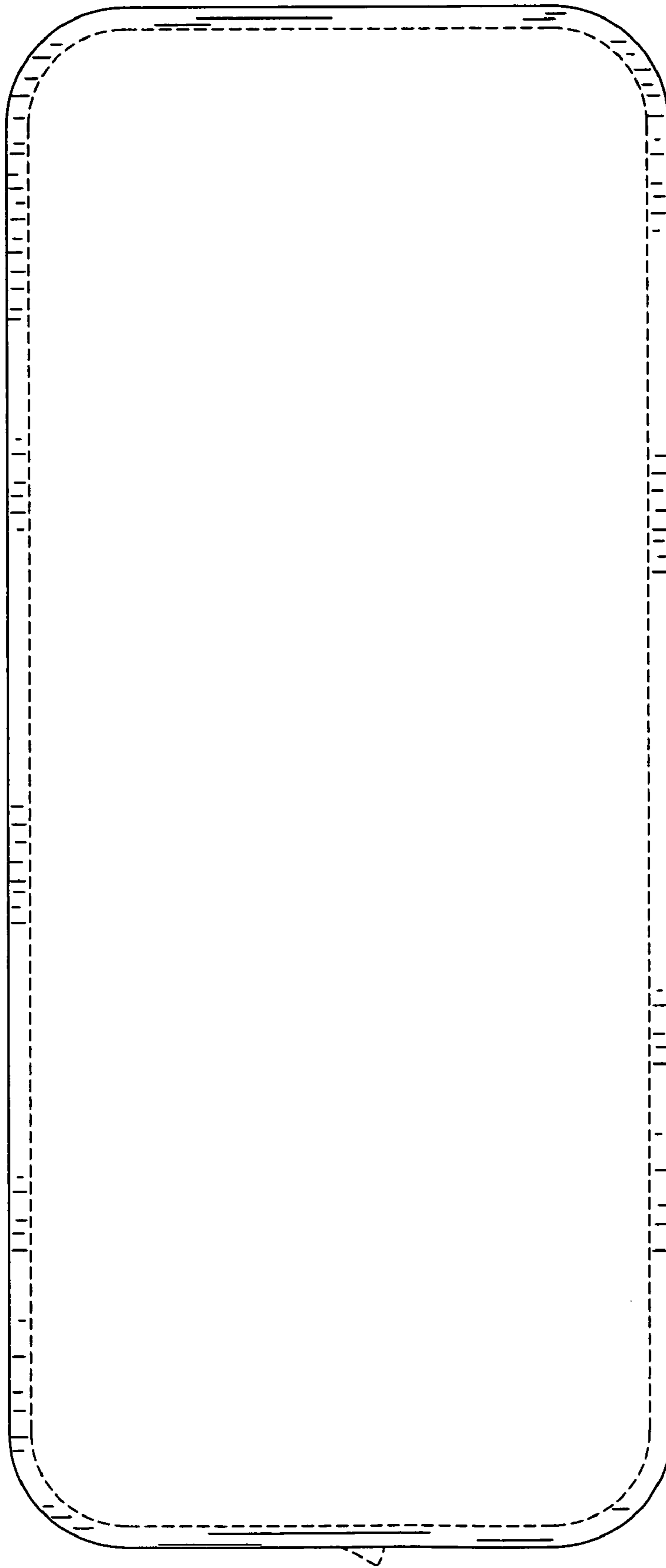

FIG. 7

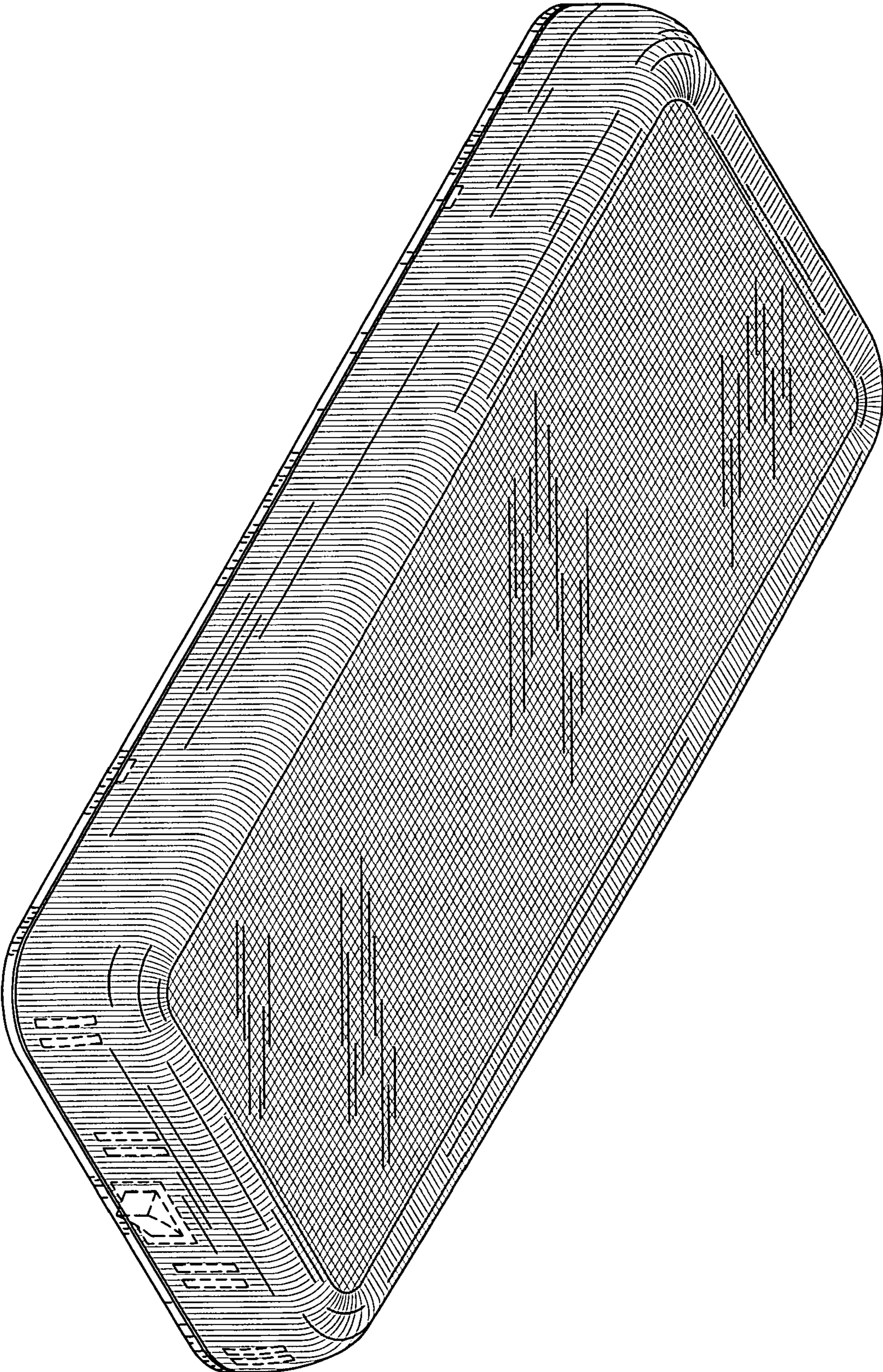

FIG. 8

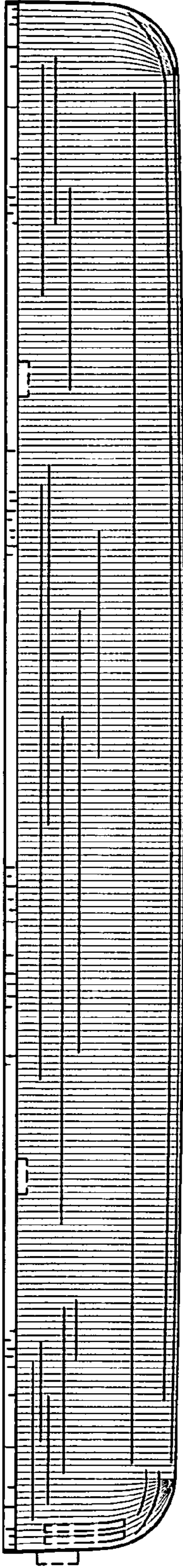

FIG. 9

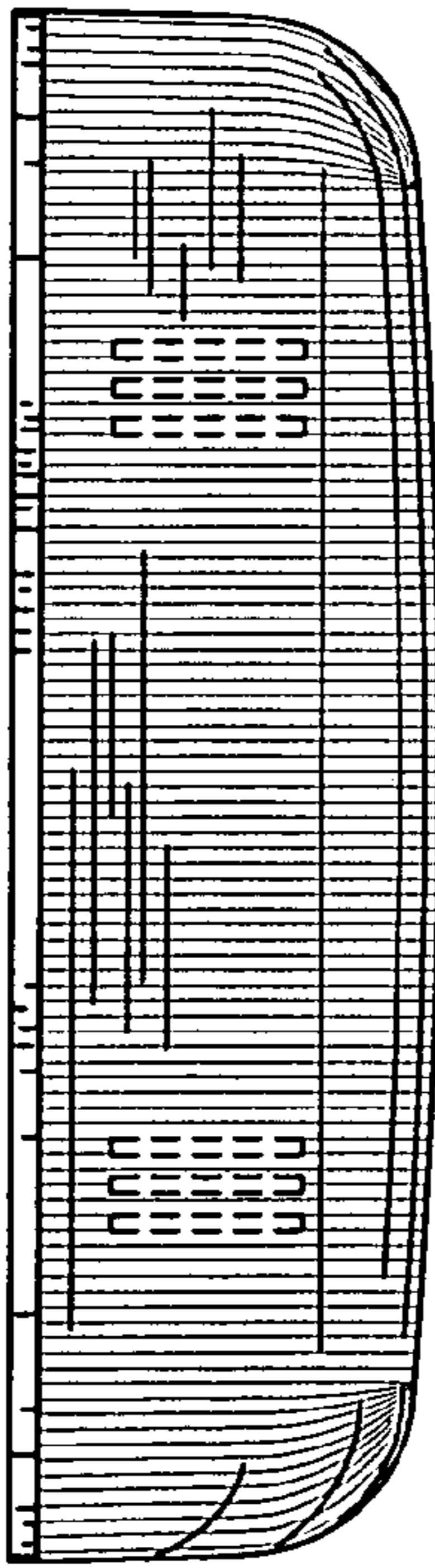

FIG. 10

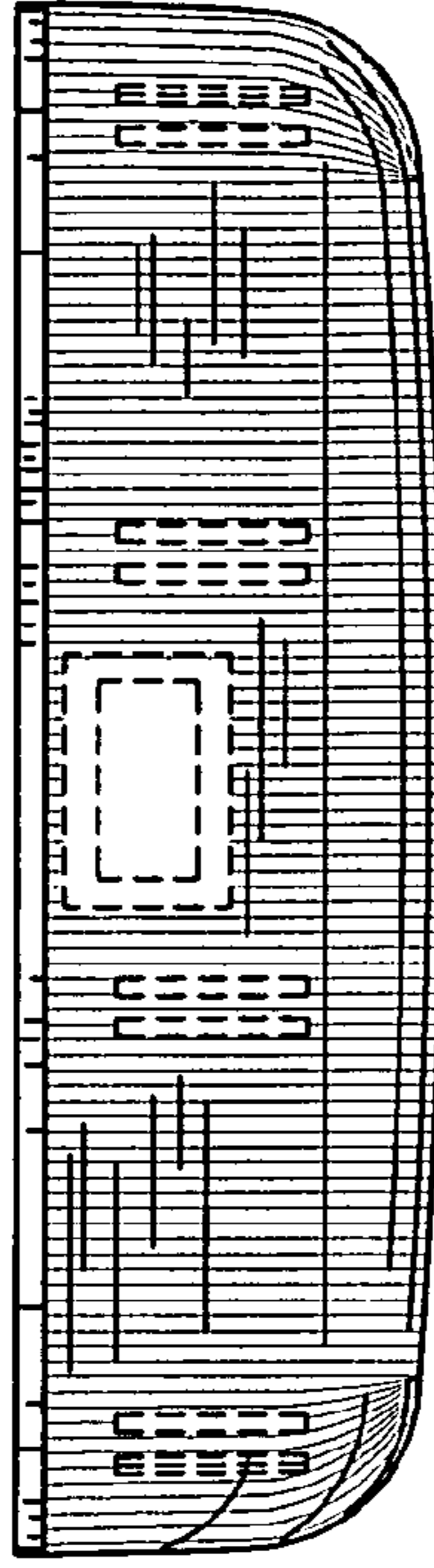

FIG. 12

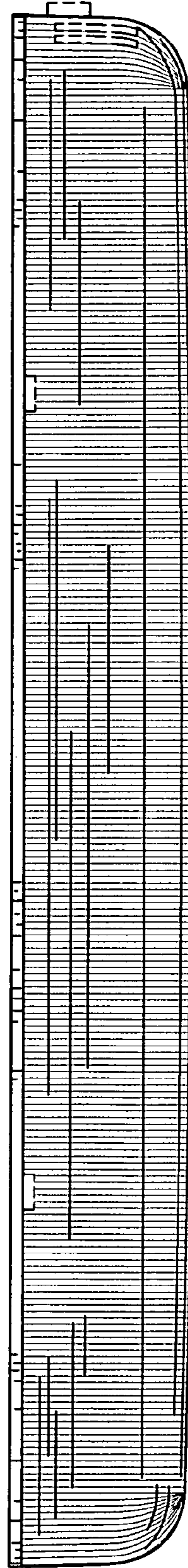

FIG. 11



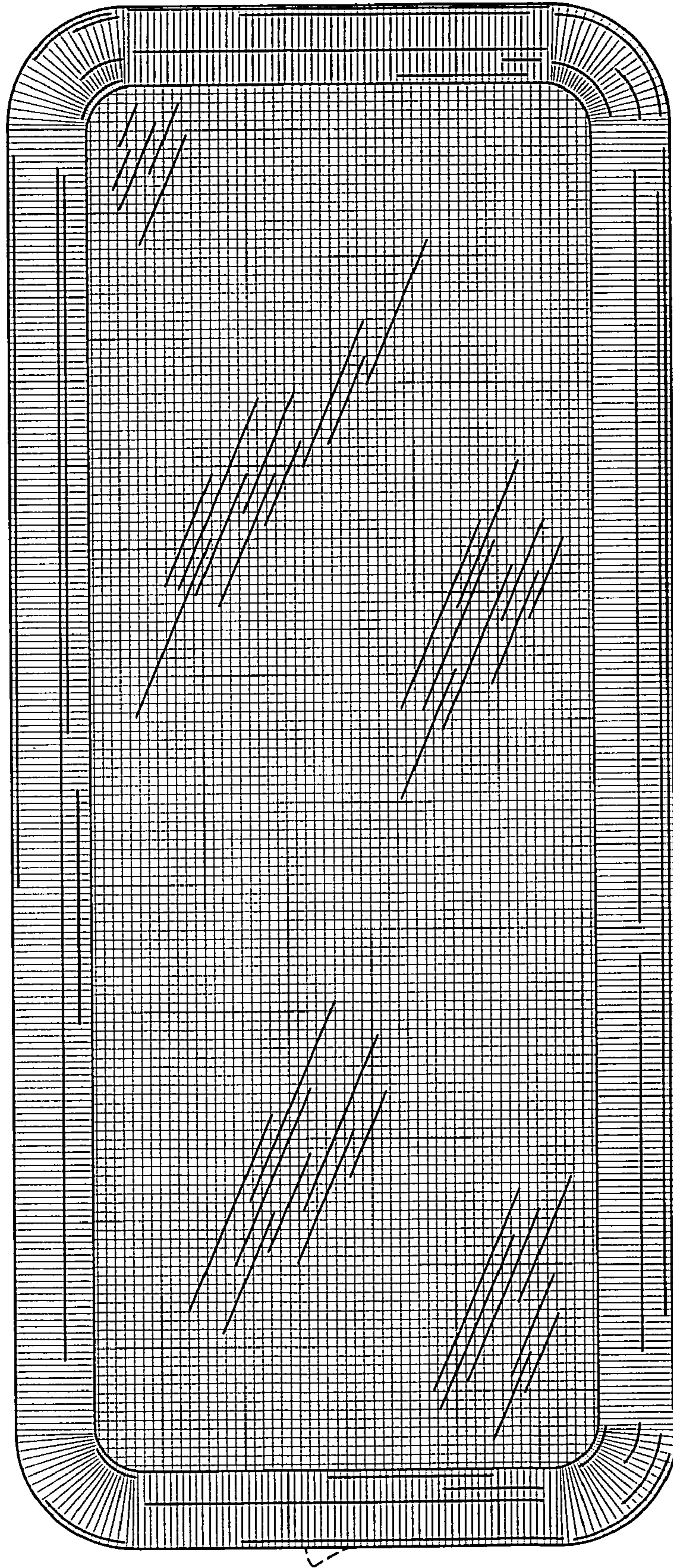

FIG. 13

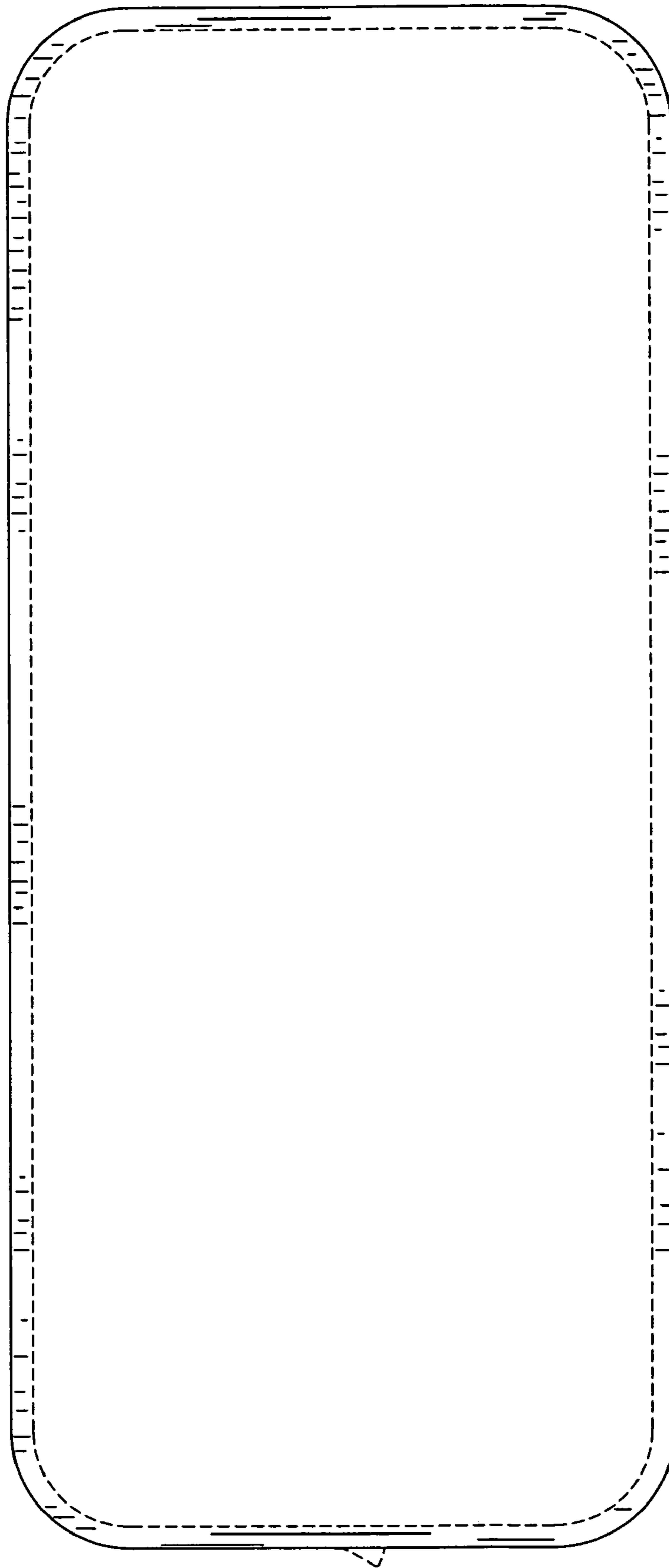

FIG. 14