

US00D564502S

(12) **United States Design Patent**  
**Johnson et al.**

(10) **Patent No.:** **US D564,502 S**  
(45) **Date of Patent:** **\*\* Mar. 18, 2008**

(54) **RADIO MODEM WITH CIRCUIT BOARD**

(75) Inventors: **Martin R. Johnson**, Draper, UT (US);  
**Hugh C. Nielsen**, Provo, UT (US);  
**David C. Steed**, American Fork, UT  
(US); **Jeremy P. Willden**, Pleasant  
Grove, UT (US)

(73) Assignee: **Digi International Inc.**, Minnetonka,  
MN (US)

(\*\*) Term: **14 Years**

(21) Appl. No.: **29/260,835**

(22) Filed: **Jun. 2, 2006**

(51) **LOC (8) Cl.** ..... **14-03**

(52) **U.S. Cl.** ..... **D14/242**

(58) **Field of Classification Search** ..... D14/240,  
D14/242, 246, 192, 223, 140.1, 140.4, 356,  
D14/358; D13/184, 171, 123, 146, 151;  
181/129-130; 379/430, 431, 433.01, 420.03,  
379/957, 52, 106.1, 333-337, 387.01, 399.01,  
379/413.02, 413.04; 455/569.1, 510, 524;  
439/717

See application file for complete search history.

(56) **References Cited**

**U.S. PATENT DOCUMENTS**

D235,108 S *	5/1975	De Luca	.....	D14/256
D333,122 S *	2/1993	Kamakura et al.	.....	D13/123
5,207,342 A *	5/1993	Tsuji et al.	.....	220/4.02
D340,059 S *	10/1993	Wetzel et al.	.....	D14/256
D381,977 S *	8/1997	Nagata et al.	.....	D14/438
D437,844 S *	2/2001	Sayers et al.	.....	D14/240
D442,171 S *	5/2001	Jang	.....	D14/242
D463,414 S *	9/2002	Gao	.....	D14/240
D466,865 S *	12/2002	Stack et al.	.....	D13/123
D466,866 S *	12/2002	Stack et al.	.....	D13/123
D476,977 S *	7/2003	Gao et al.	.....	D14/240

D476,978 S *	7/2003	Dugas et al.	.....	D14/240
D476,980 S *	7/2003	Dugas et al.	.....	D14/240
D476,981 S *	7/2003	Dugas et al.	.....	D14/240
D530,317 S *	10/2006	Johnson et al.	.....	D14/242
D530,709 S *	10/2006	Bang et al.	.....	D14/240

**FOREIGN PATENT DOCUMENTS**

GB	2019531	*	1/1992
GB	2019530	*	10/1992

\* cited by examiner

*Primary Examiner*—Charles A. Rademaker

(74) *Attorney, Agent, or Firm*—Schwegman, Lundberg &  
Woessner, P.A.

(57) **CLAIM**

The ornamental design for a radio modem with circuit board,  
as shown and described.

**DESCRIPTION**

FIG. 1 is a top plan view of a radio modem with circuit board  
showing our new design;

FIG. 2 is a bottom plan view thereof;

FIG. 3 is a front elevation thereof;

FIG. 4 is a rear elevation thereof;

FIG. 5 is a right-side elevation thereof;

FIG. 6 is a left-side elevation thereof;

FIG. 7 is a top plan view of a modified embodiment of the  
design shown in FIGS. 1 through 6;

FIG. 8 is a bottom plan view thereof;

FIG. 9 is a front elevation thereof;

FIG. 10 is a rear elevation thereof;

FIG. 11 is a right-side elevation thereof; and,

FIG. 12 is a left-side elevation thereof.

**1 Claim, 4 Drawing Sheets**

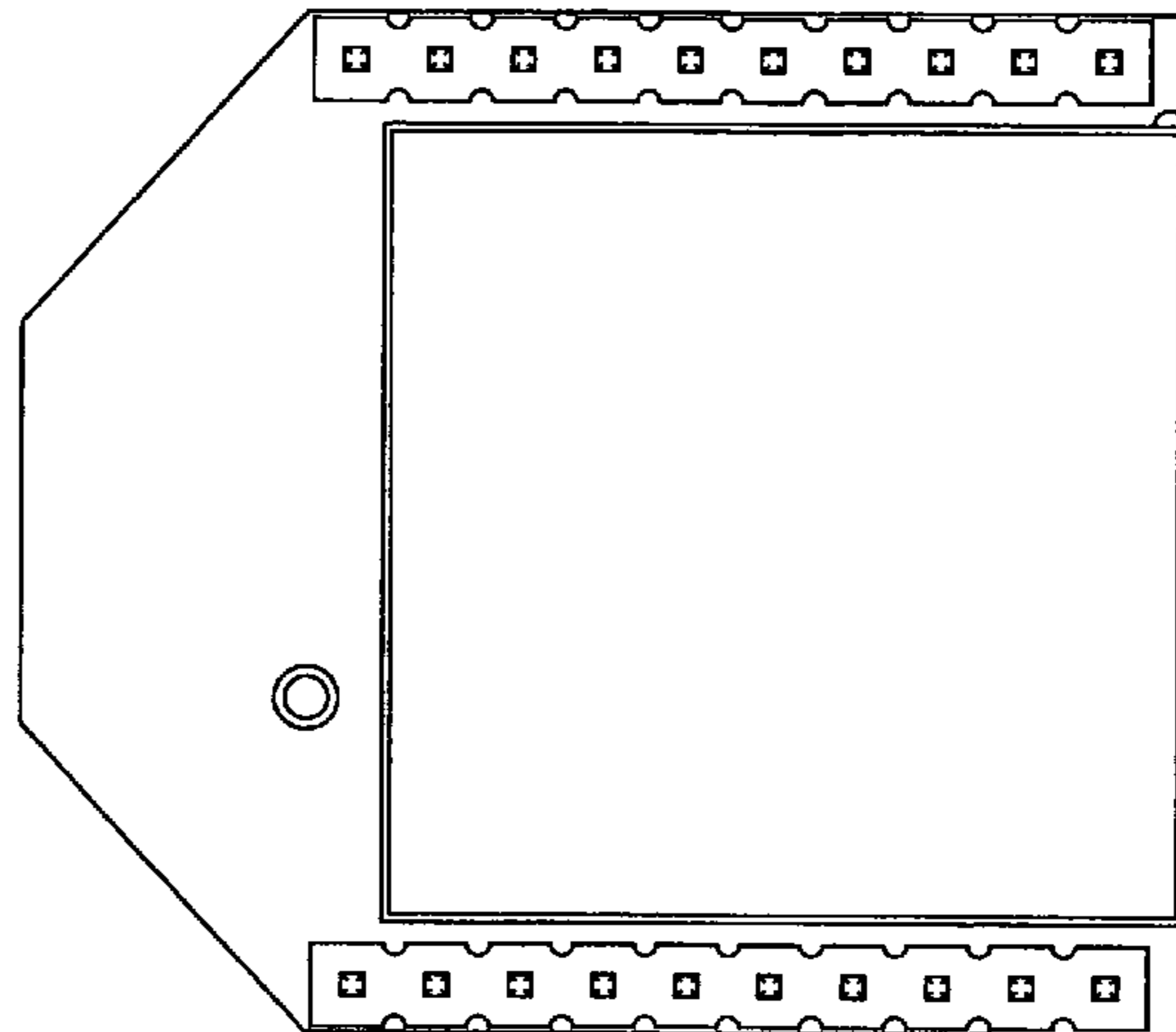
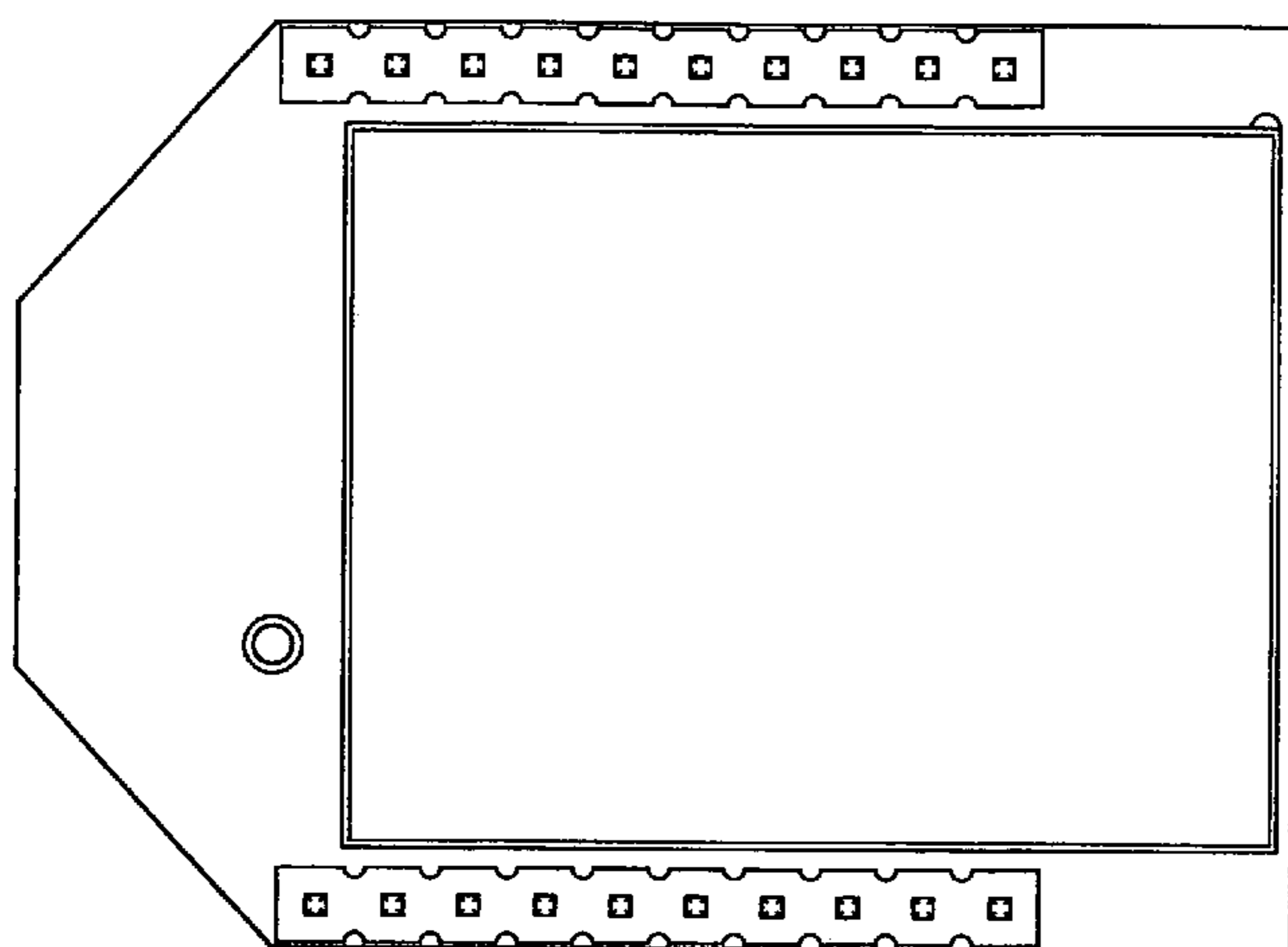

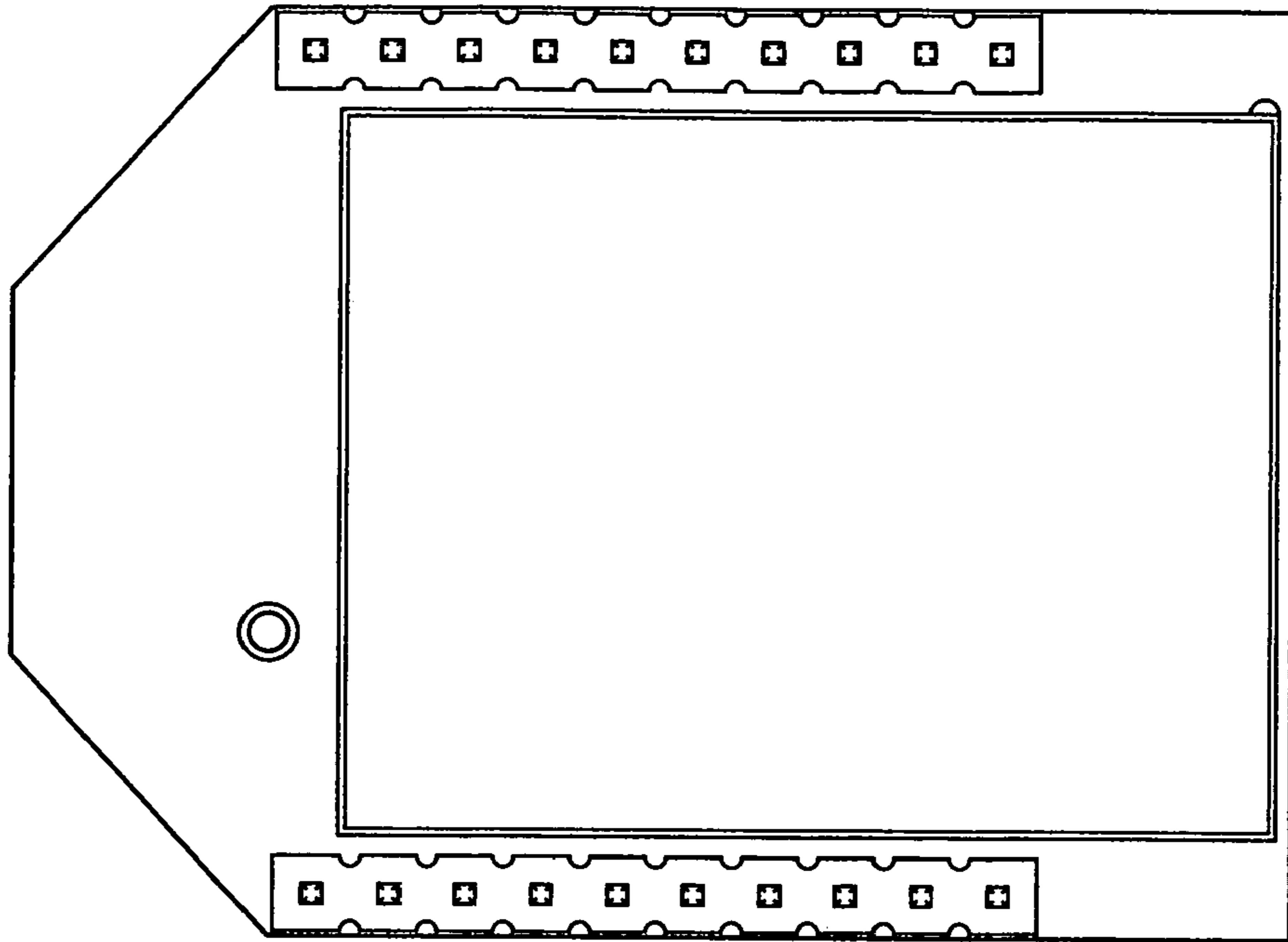

FIG. 1

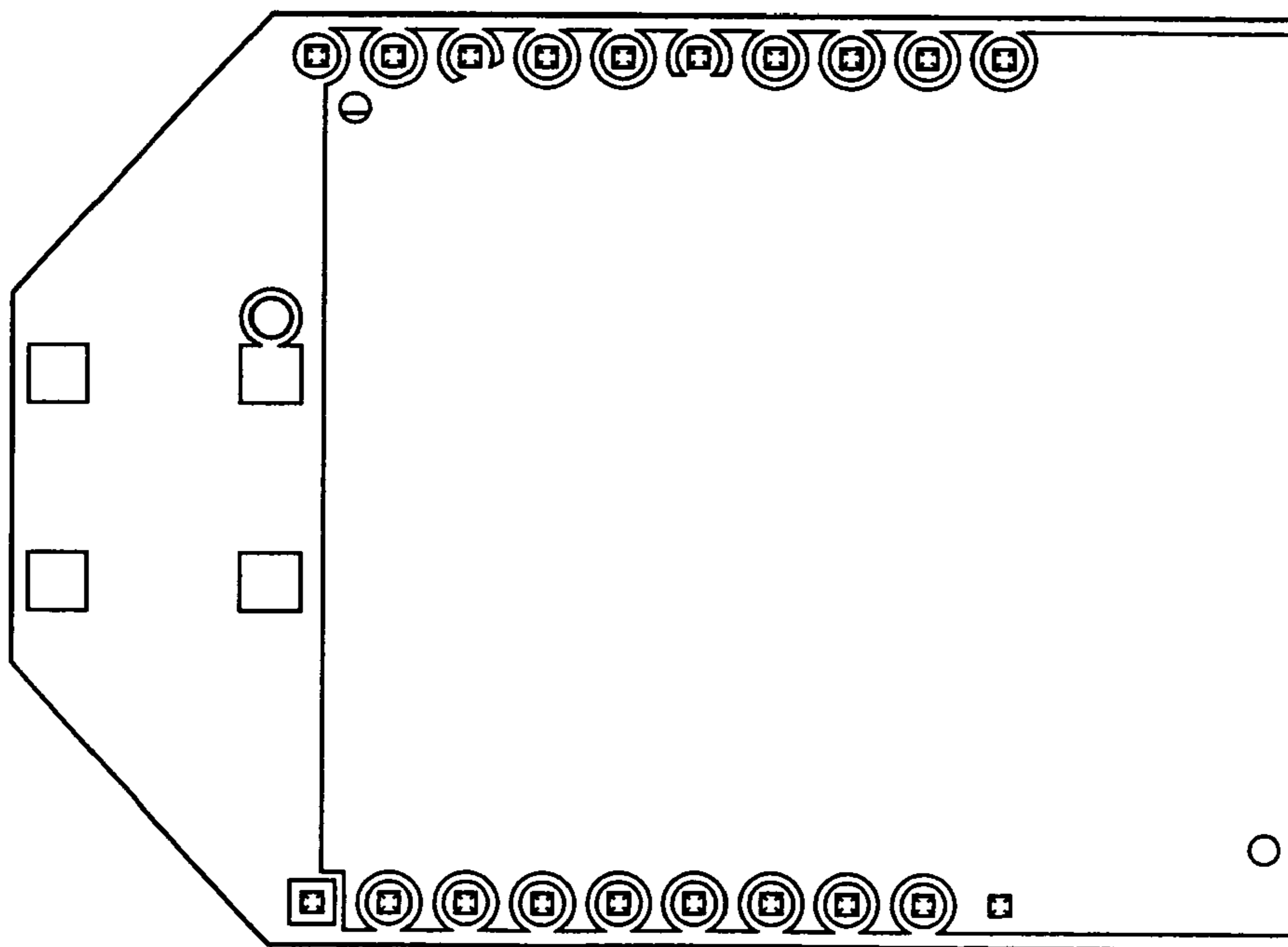

FIG. 2

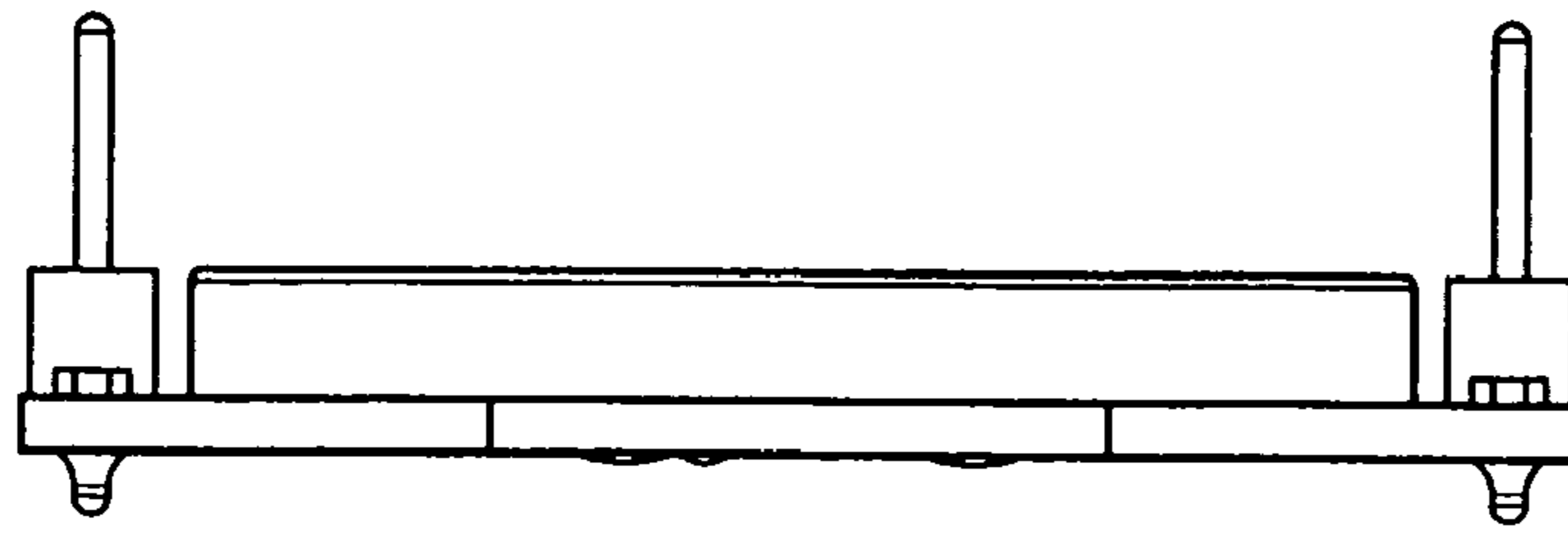

FIG. 3

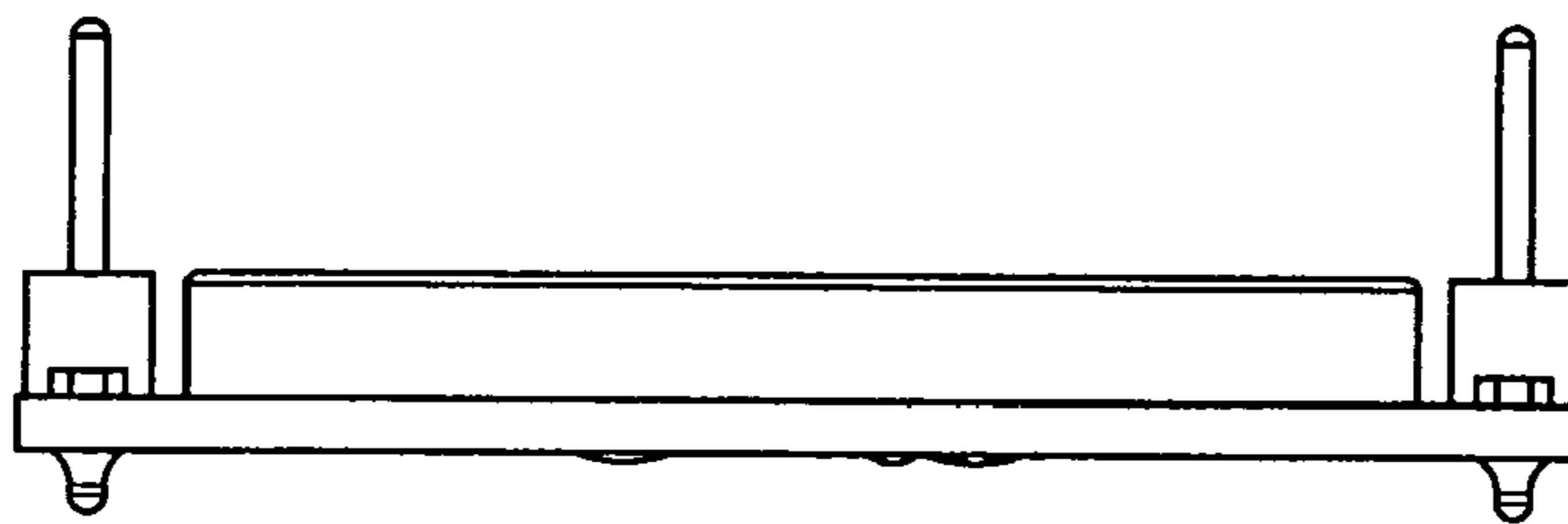

FIG. 4

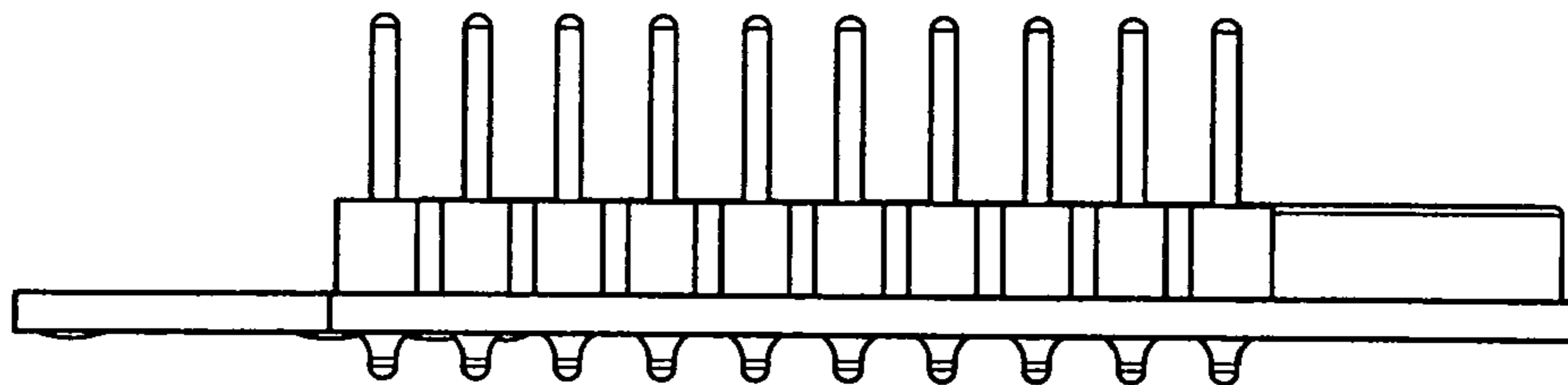

FIG. 5

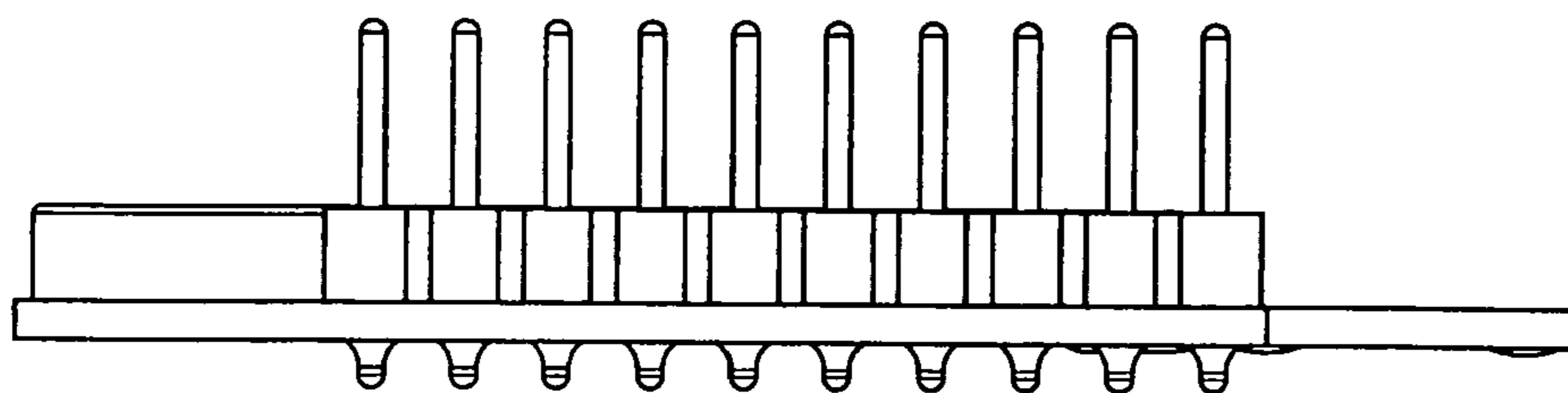

FIG. 6

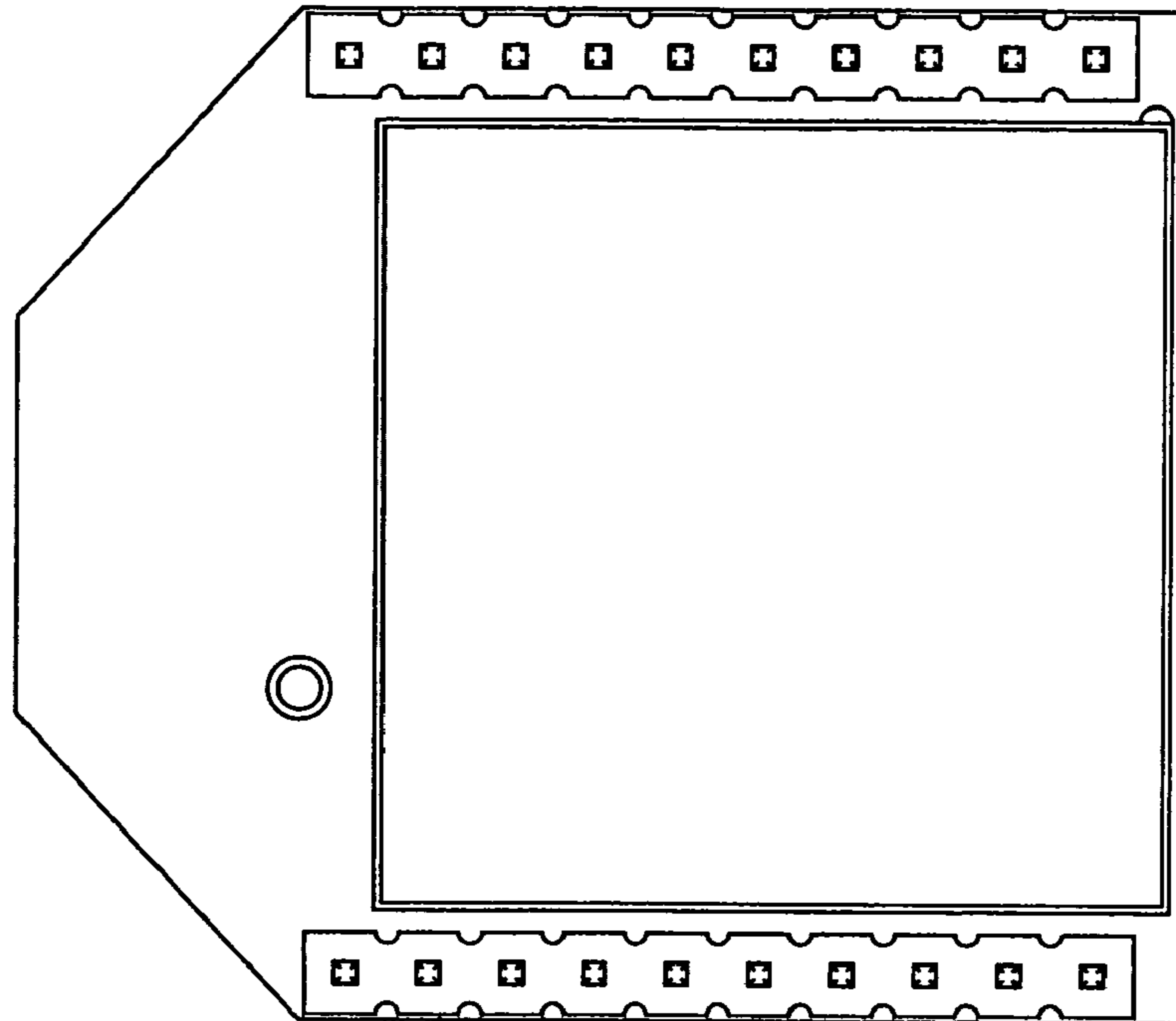

FIG. 7

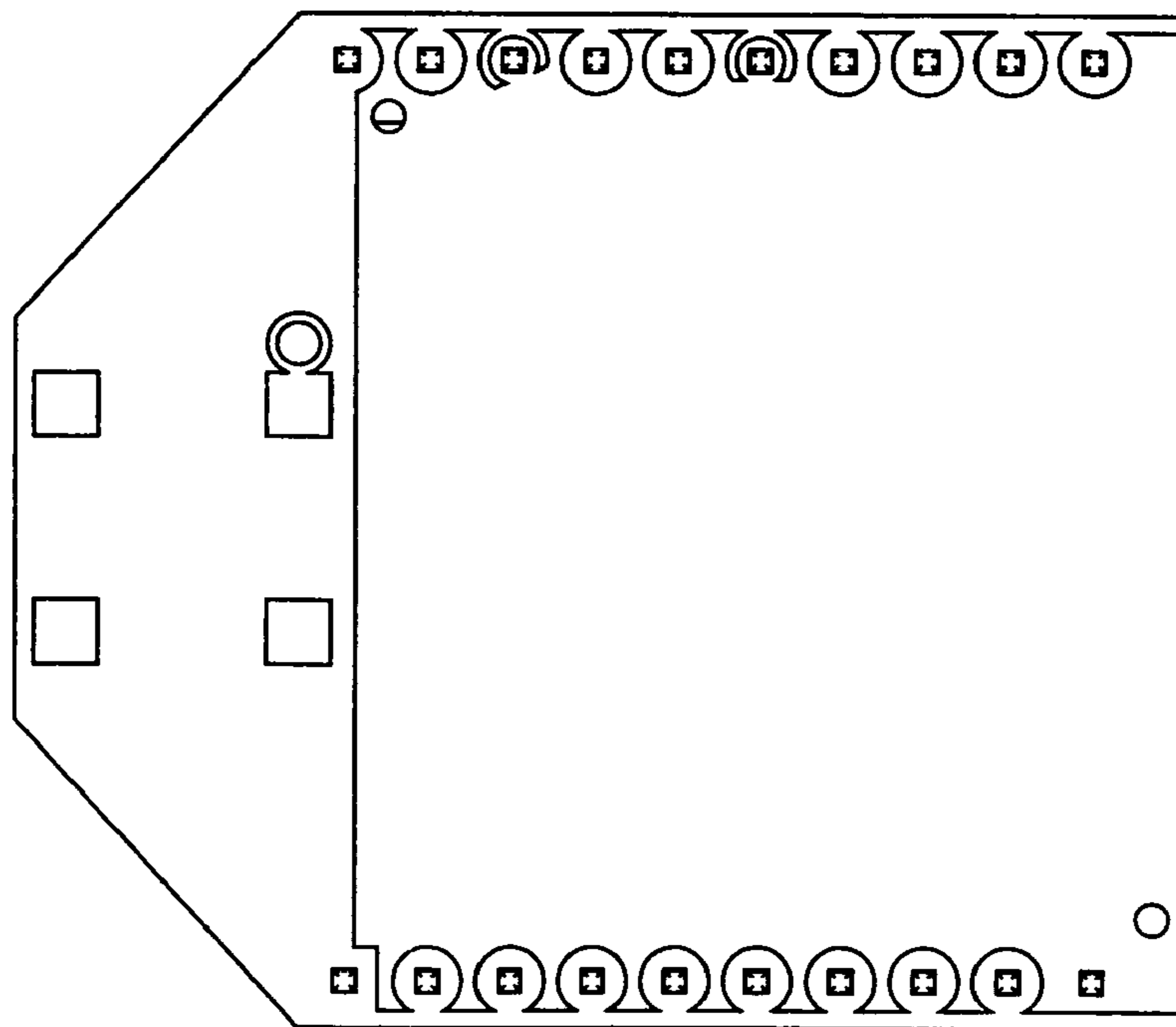

FIG. 8

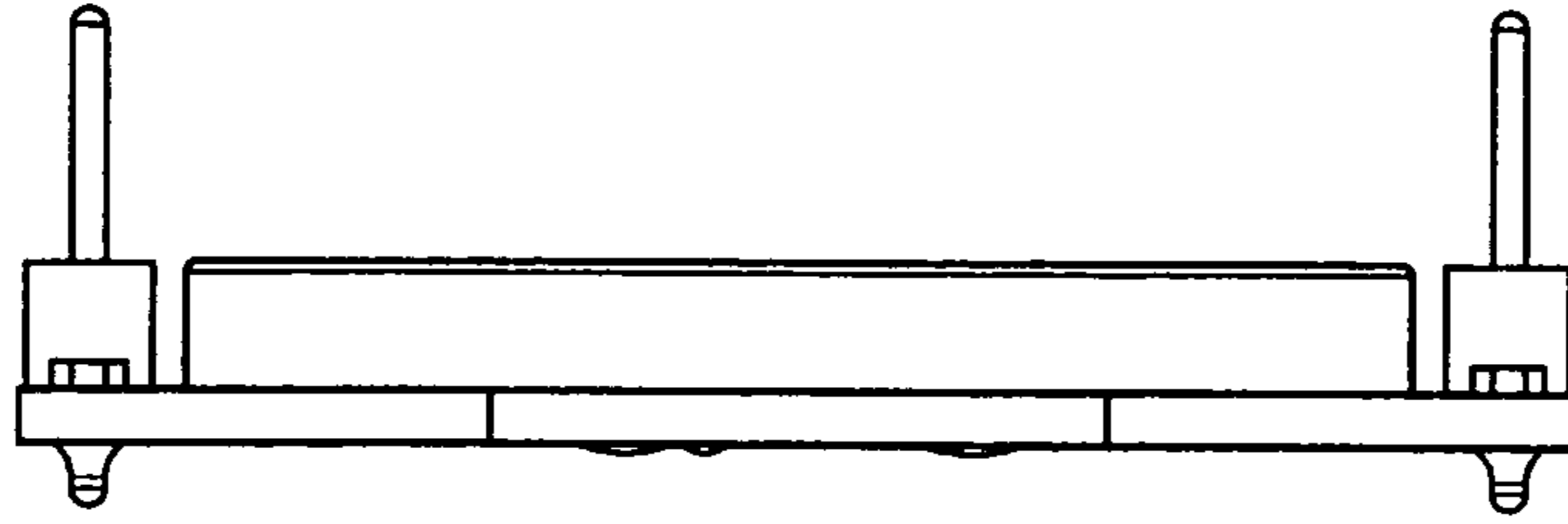

FIG. 9

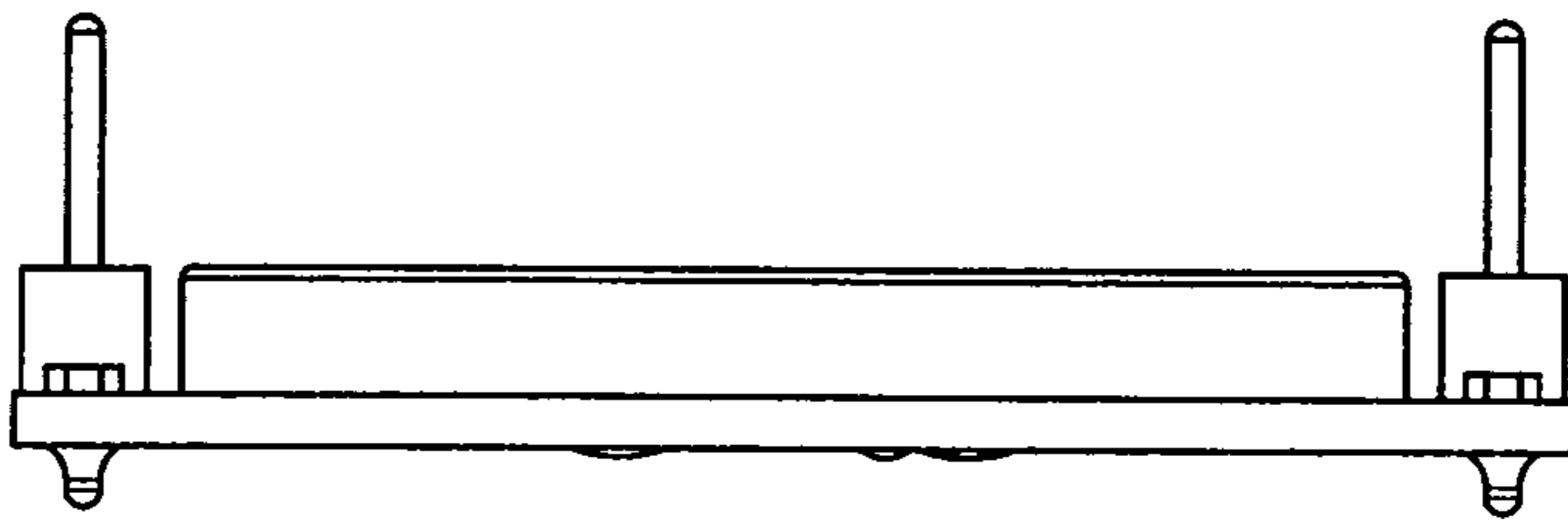

FIG. 10

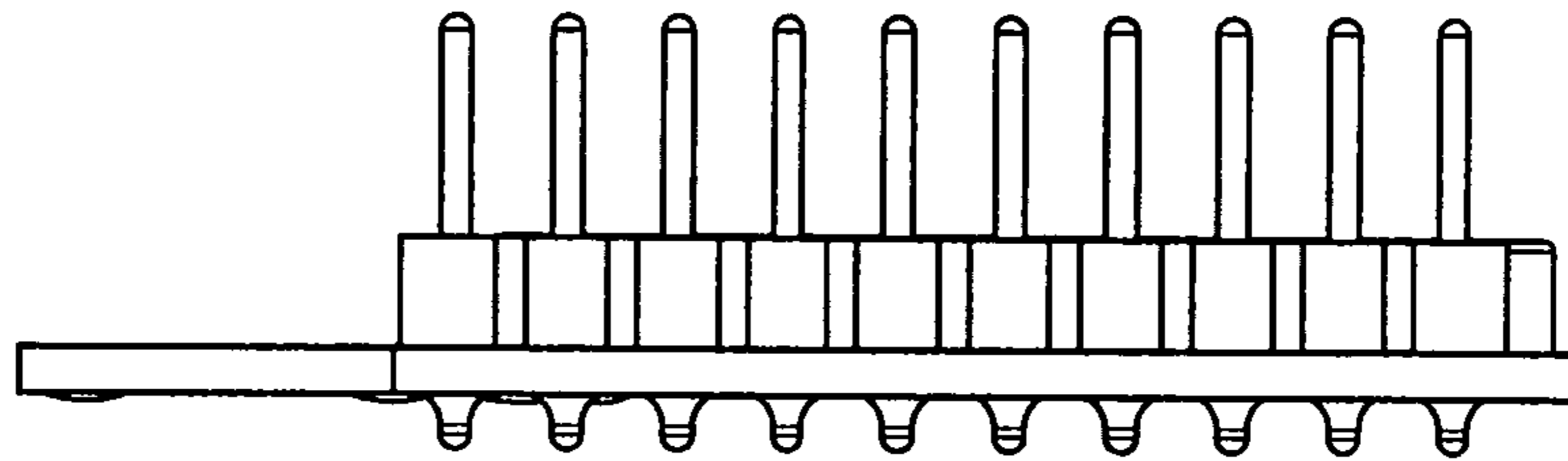

FIG. 11

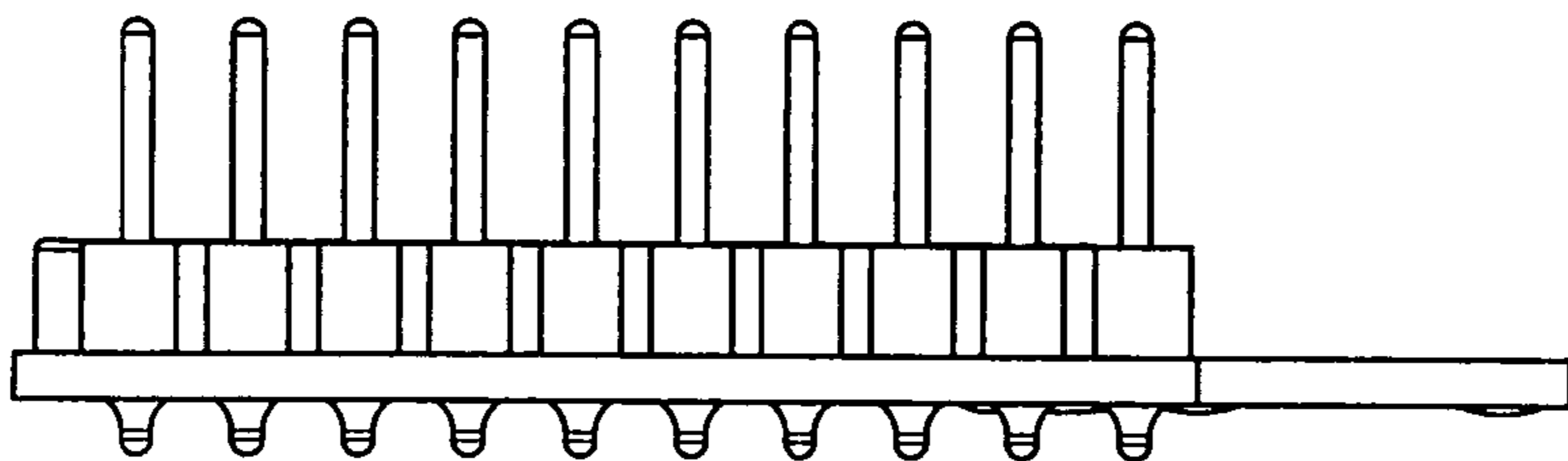

FIG. 12