

US00D564498S

(12) **United States Design Patent**
Shimizu

(10) **Patent No.:** **US D564,498 S**
(45) **Date of Patent:** **** Mar. 18, 2008**

(54) **VIDEO SERVER FOR A BROADCASTING STATION**

D452,967 S * 1/2002 Goto D14/310

FOREIGN PATENT DOCUMENTS

(75) Inventor: **Hideto Shimizu**, Yokohama (JP)
(73) Assignee: **Kabushiki Kaisha Toshiba** (JP)
(**) Term: **14 Years**

| | | |
|----|----------|---------|
| CN | 3340565D | 12/2003 |
| CN | 3391850D | 9/2004 |
| JP | D918315 | 1/1995 |
| JP | D992246 | 1/1998 |

* cited by examiner

(21) Appl. No.: **29/259,410**
(22) Filed: **May 9, 2006**

Primary Examiner—Freda S Nunn
(74) *Attorney, Agent, or Firm*—Banner & Witcoff, Ltd.

(51) **LOC (8) Cl.** **14-02**
(52) **U.S. Cl.** **D14/217**
(58) **Field of Classification Search** D14/300,
D14/308–313, 348, 356, 217; D13/184,
D13/199; 360/99.01–99.12; 361/680–686,
361/690–696, 725; 369/34.01, 36.01, 4;
312/223.1–223.3, 298

(57) **CLAIM**

The ornamental design for a video server for a broadcasting station, as shown and described.

See application file for complete search history.

DESCRIPTION

(56) **References Cited**

FIG. 1 is a front, top and left side perspective view of a video server for a broadcasting station, showing my new design;
FIG. 2 is a front elevational view thereof;
FIG. 3 is a rear elevational view thereof;
FIG. 4 is a top plan view thereof;
FIG. 5 is a bottom plan view thereof;
FIG. 6 is a right side elevational view thereof; and,
FIG. 7 is a left side elevational view thereof.

U.S. PATENT DOCUMENTS

| | | | |
|---------------|---------|-----------------------|---------|
| D337,097 S * | 7/1993 | Clark et al. | D14/311 |
| D341,827 S * | 11/1993 | Lai et al. | D14/308 |
| D350,339 S | 9/1994 | Carroll et al. | |
| D355,195 S * | 2/1995 | Burke | D14/217 |
| D395,424 S * | 6/1998 | Nakayama et al. | D14/313 |
| 6,078,503 A * | 6/2000 | Gallagher et al. | 361/725 |

1 Claim, 5 Drawing Sheets

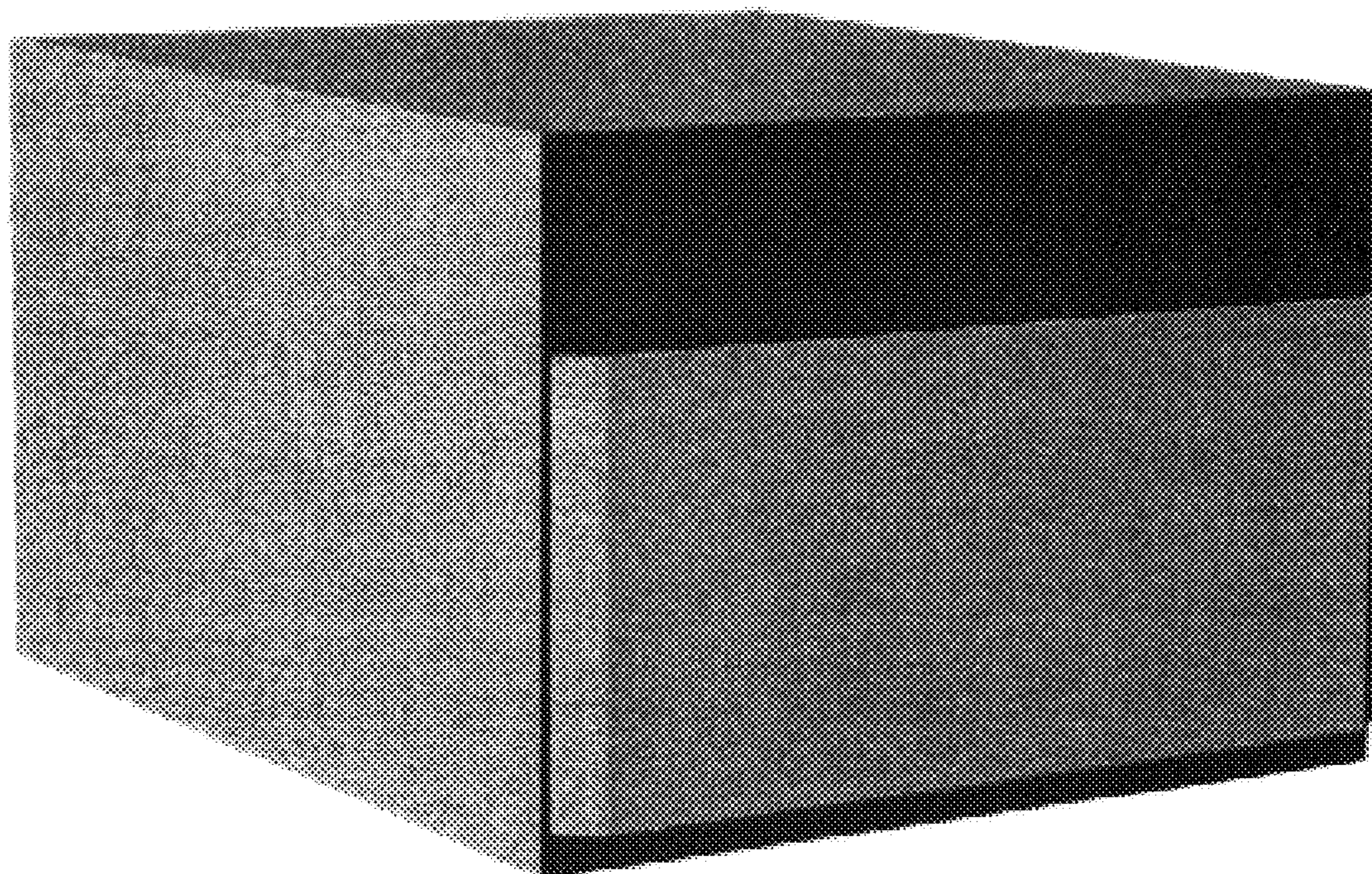

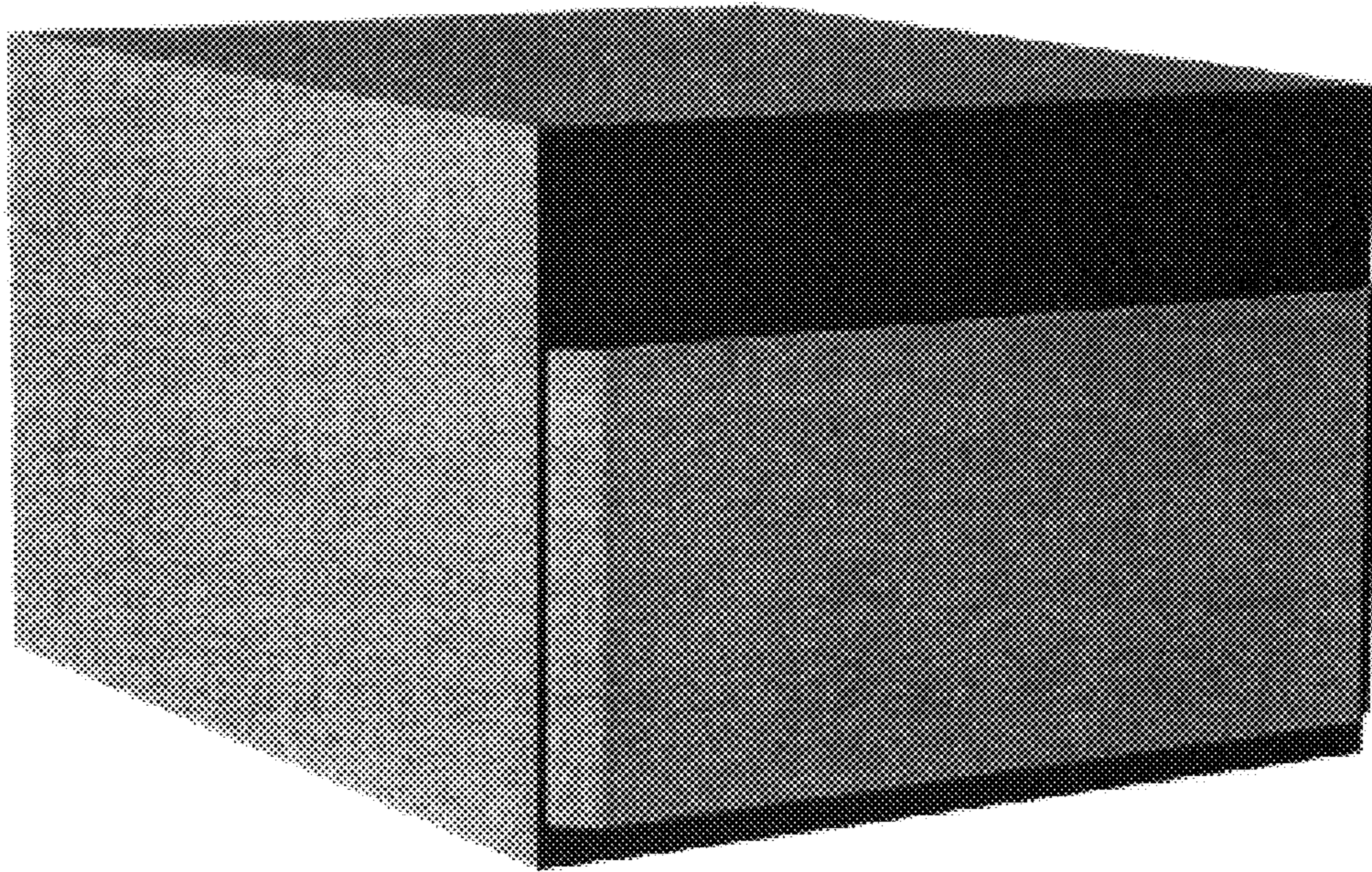

FIG. 1

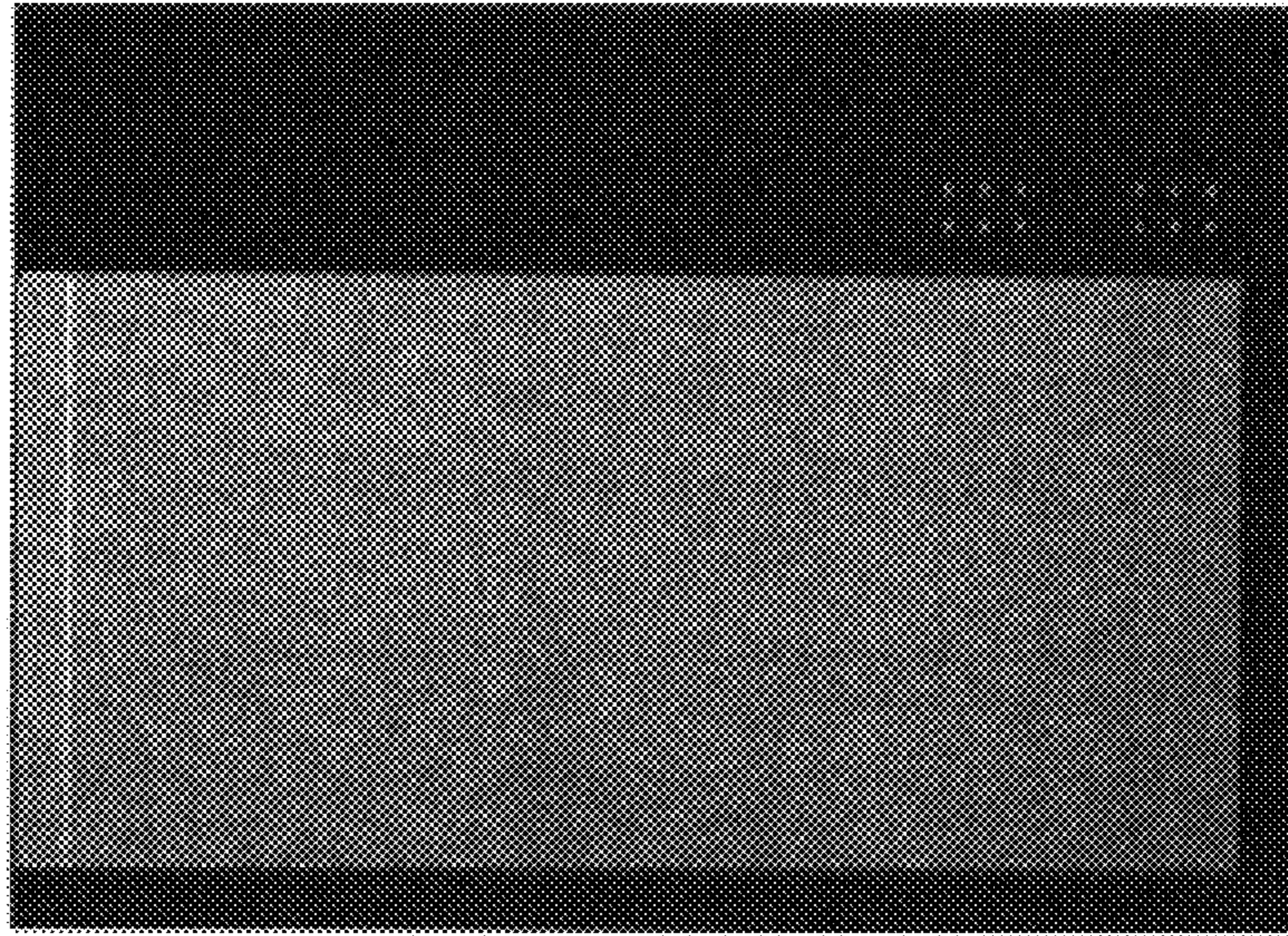

FIG. 2

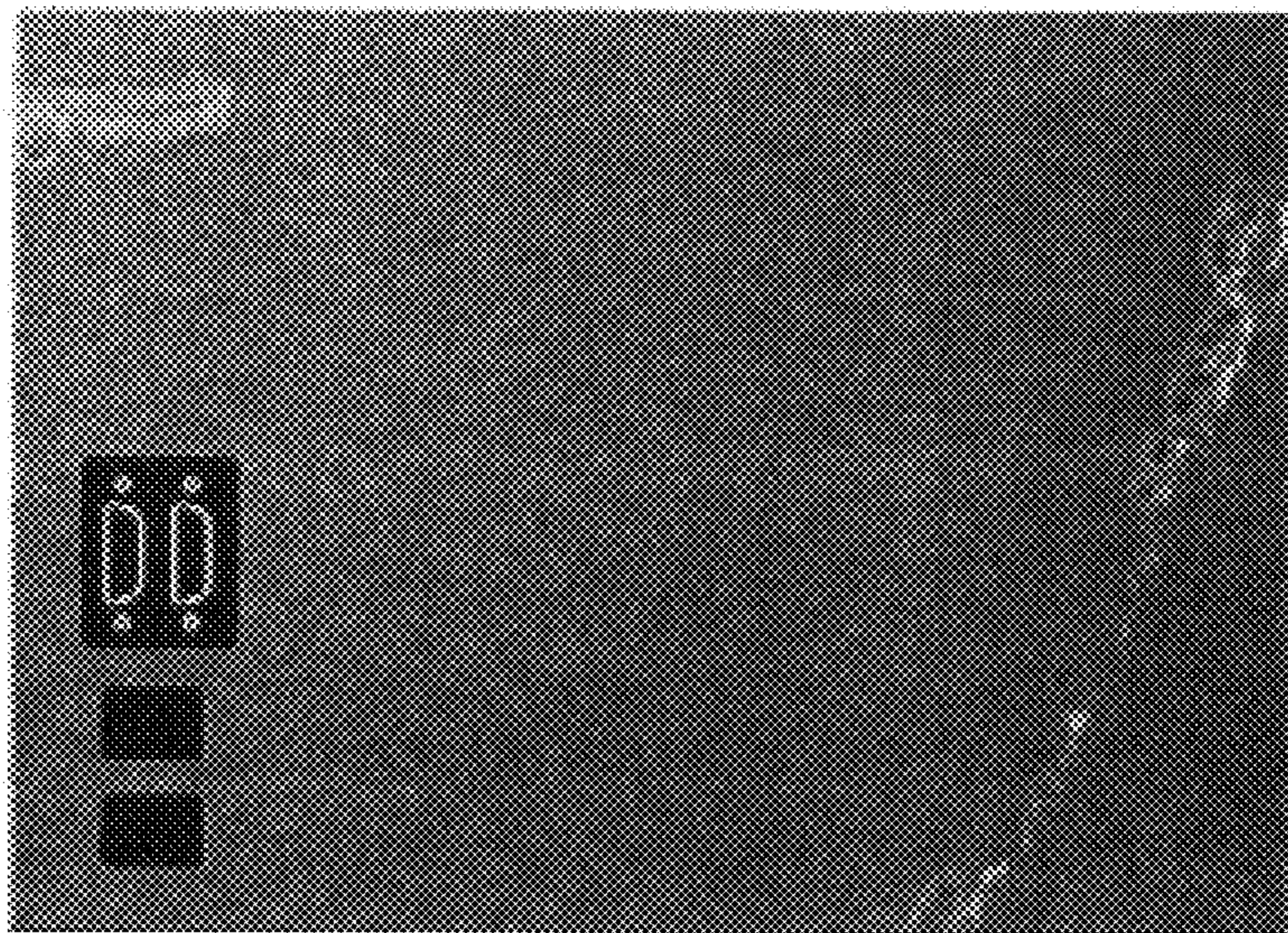

FIG. 3

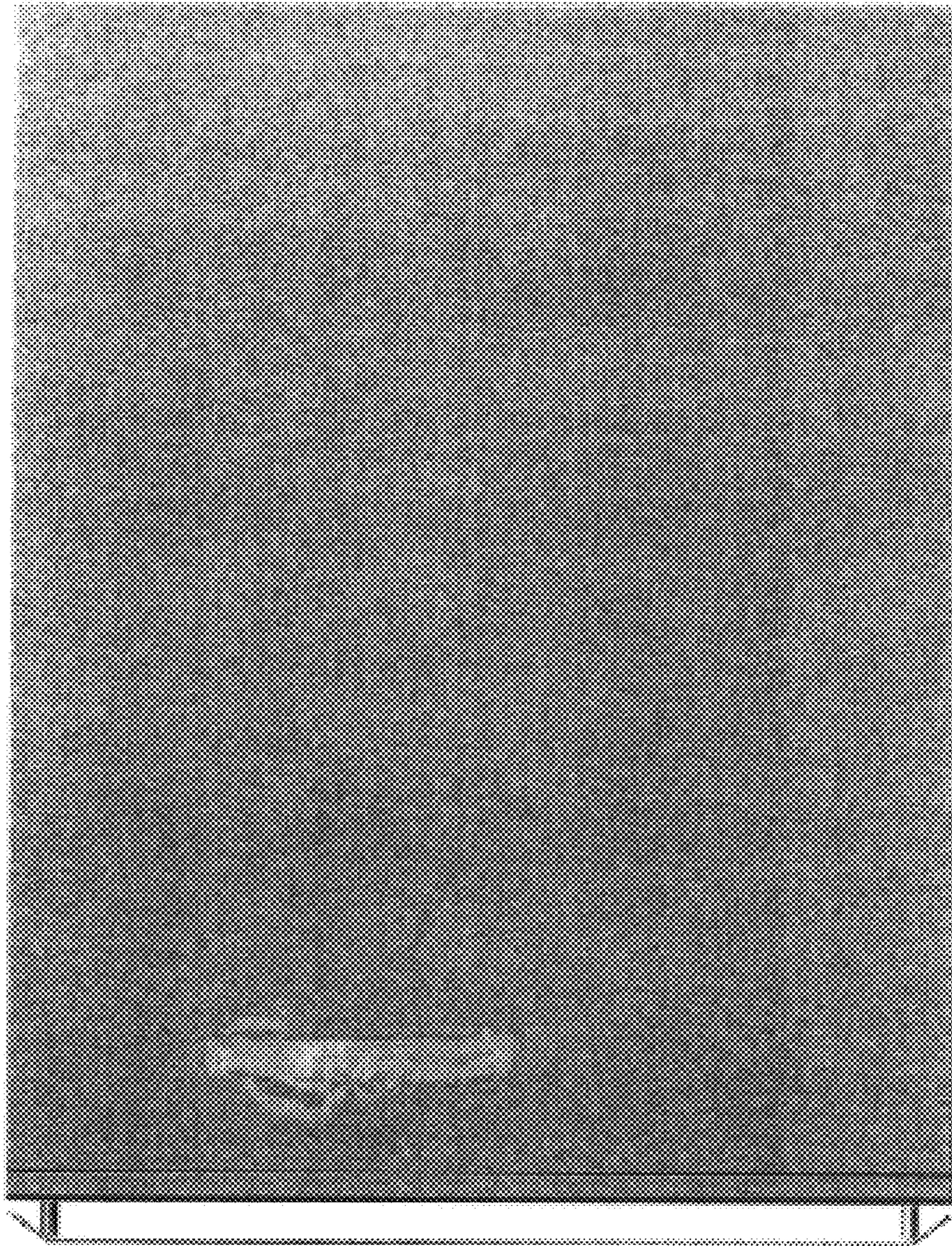

FIG. 4

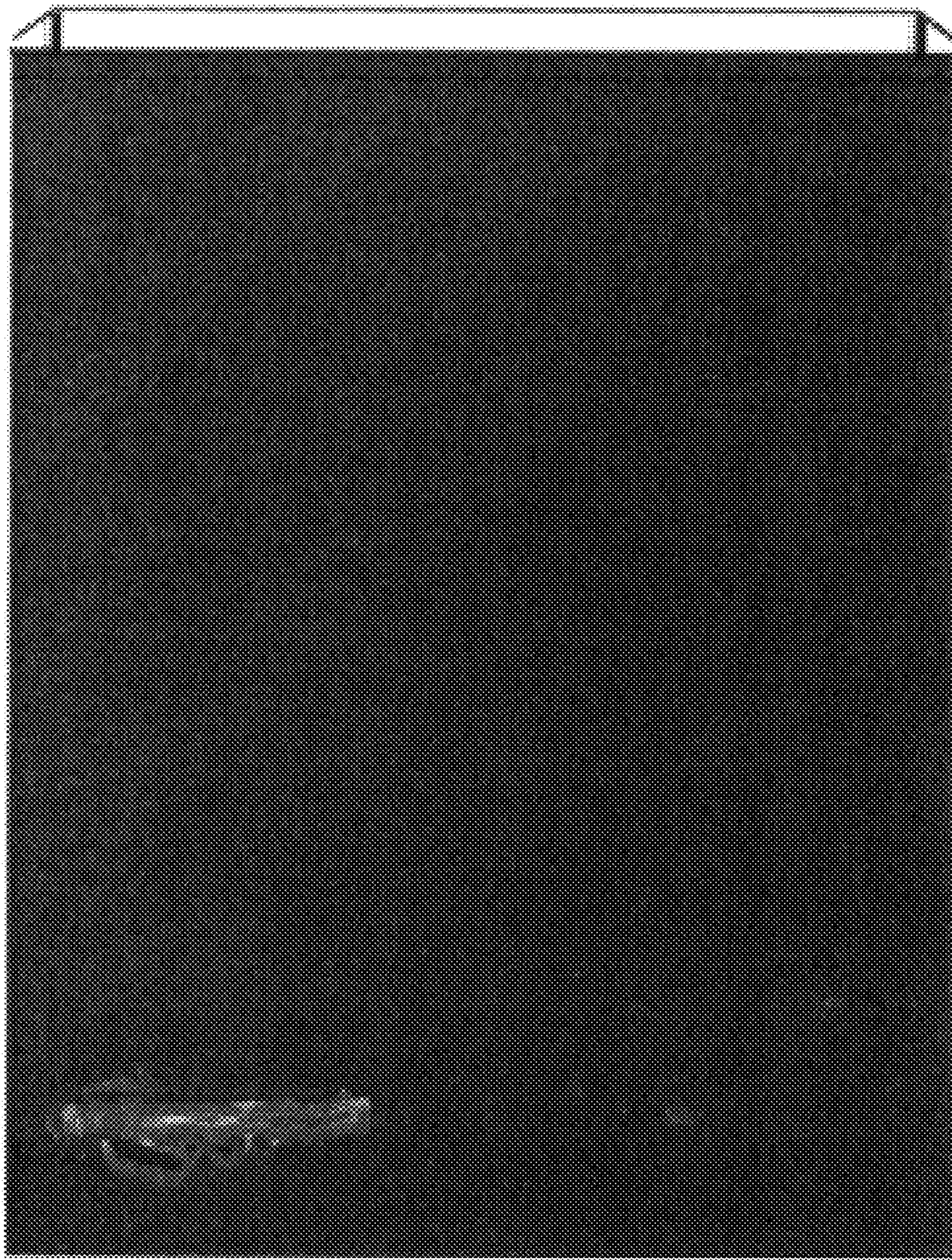

FIG. 5

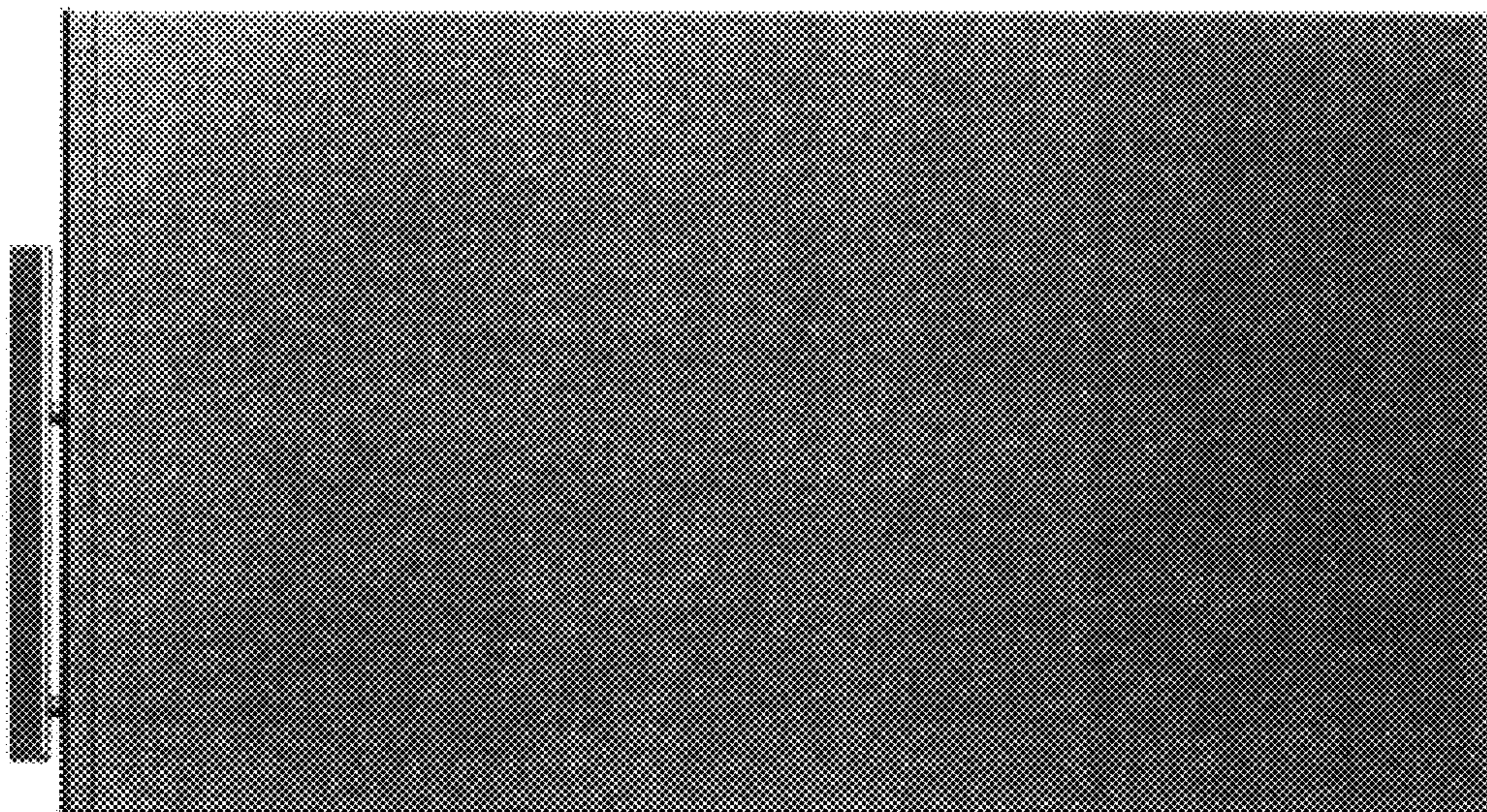

FIG. 6



FIG. 7

UNITED STATES PATENT AND TRADEMARK OFFICE
CERTIFICATE OF CORRECTION

PATENT NO. : Des. 564,498 S
APPLICATION NO. : 29/259410
DATED : March 18, 2008
INVENTOR(S) : Hideto Shimizu

Page 1 of 7

It is certified that error appears in the above-identified patent and that said Letters Patent is hereby corrected as shown below:

The title page should be deleted and substitute therefor the attached title page.

Drawings:

Delete drawing sheets 1-7, and substitute therefor the drawing sheets, consisting of Figs. 1-7, as shown on the attached pages.

Signed and Sealed this

Twenty-sixth Day of May, 2009

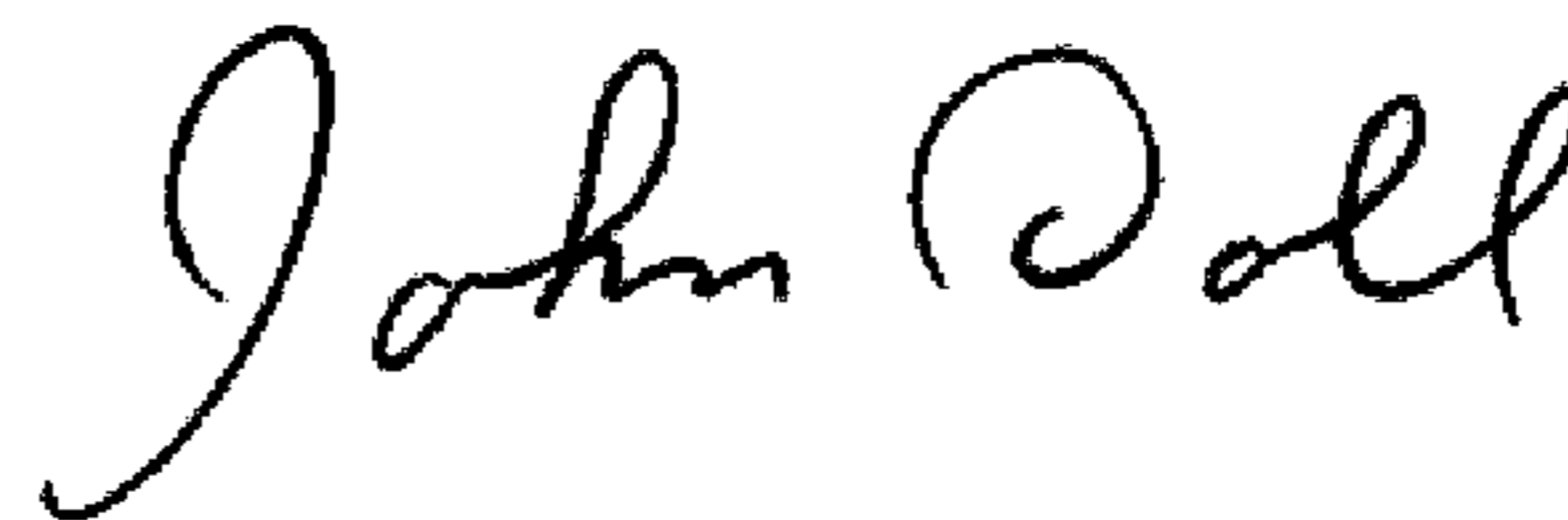

JOHN DOLL

Acting Director of the United States Patent and Trademark Office

(12) **United States Design Patent**
Shimizu

(10) **Patent No.:** **US D564,498 S**
(45) **Date of Patent:** **** Mar. 18, 2008**

(54) **VIDEO SERVER FOR A BROADCASTING STATION**

D452,967 S * 1/2002 Goto D14/310

FOREIGN PATENT DOCUMENTS

(75) **Inventor:** **Hideto Shimizu, Yokohama (JP)**

| | | |
|----|----------|---------|
| CN | 3340565D | 12/2003 |
| CN | 3391850D | 9/2004 |
| JP | D918315 | 1/1995 |
| JP | D992246 | 1/1998 |

(73) **Assignee:** **Kabushiki Kaisha Toshiba (JP)**

(**) **Term:** **14 Years**

* cited by examiner

(21) **Appl. No.:** **29/259,410**

Primary Examiner—Freda S Nunn

(22) **Filed:** **May 9, 2006**

(74) *Attorney, Agent, or Firm*—Banner & Witcoff, Ltd.

(51) **LOC (8) Cl.** **14-02**

(57) **CLAIM**

(52) **U.S. Cl.** **D14/217**

The ornamental design for a video server for a broadcasting station, as shown and described.

(58) **Field of Classification Search** **D14/300,**

D14/308 313, 348, 356, 217; D13/184,

D13/199; 360/99.01 99.12; 361/680 686,

361/690-696, 725; 369/34.01, 36.01, 4;

312/223.1-223.3, 298

See application file for complete search history.

DESCRIPTION

FIG. 1 is a front, top and left side perspective view of a video server for a broadcasting station, showing my new design;

FIG. 2 is a front elevational view thereof;

FIG. 3 is a rear elevational view thereof;

FIG. 4 is a top plan view thereof;

FIG. 5 is a bottom plan view thereof;

FIG. 6 is a right side elevational view thereof; and,

FIG. 7 is a left side elevational view thereof.

(56) **References Cited**

U.S. PATENT DOCUMENTS

| | | | |
|---------------|---------|-----------------------|---------|
| D337,097 S * | 7/1993 | Clark et al. | D14/311 |
| D341,827 S * | 11/1993 | Lai et al. | D14/308 |
| D350,339 S | 9/1994 | Carroll et al. | |
| D355,195 S * | 2/1995 | Burke | D14/217 |
| D395,424 S * | 6/1998 | Nakayama et al. | D14/313 |
| 6,078,501 A * | 6/2000 | Gallagher et al. | 361/725 |

1 Claim, 5 Drawing Sheets

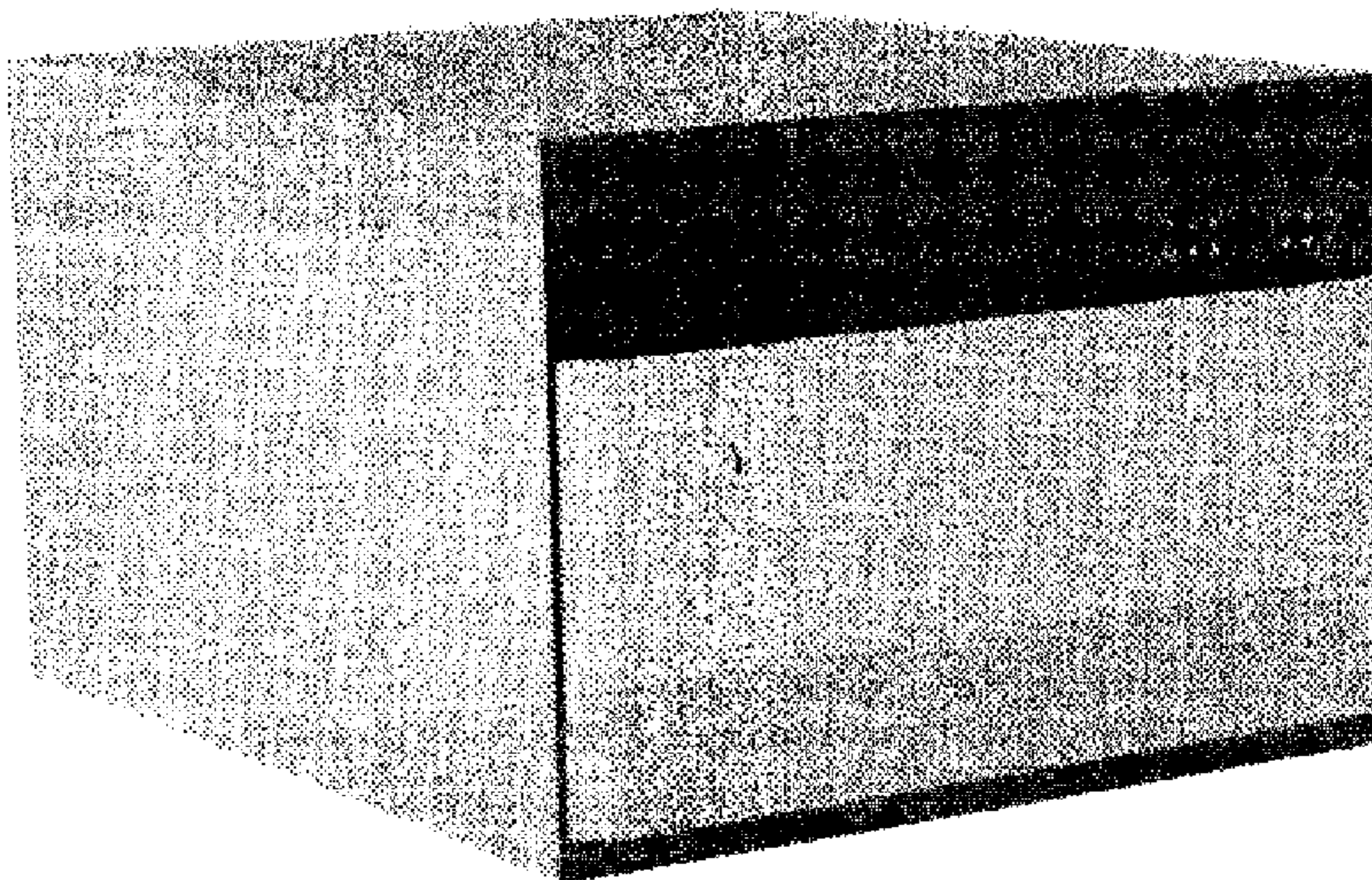

U.S. Patent

Mar. 18, 2008

Sheet 1 of 5

D564,498 S

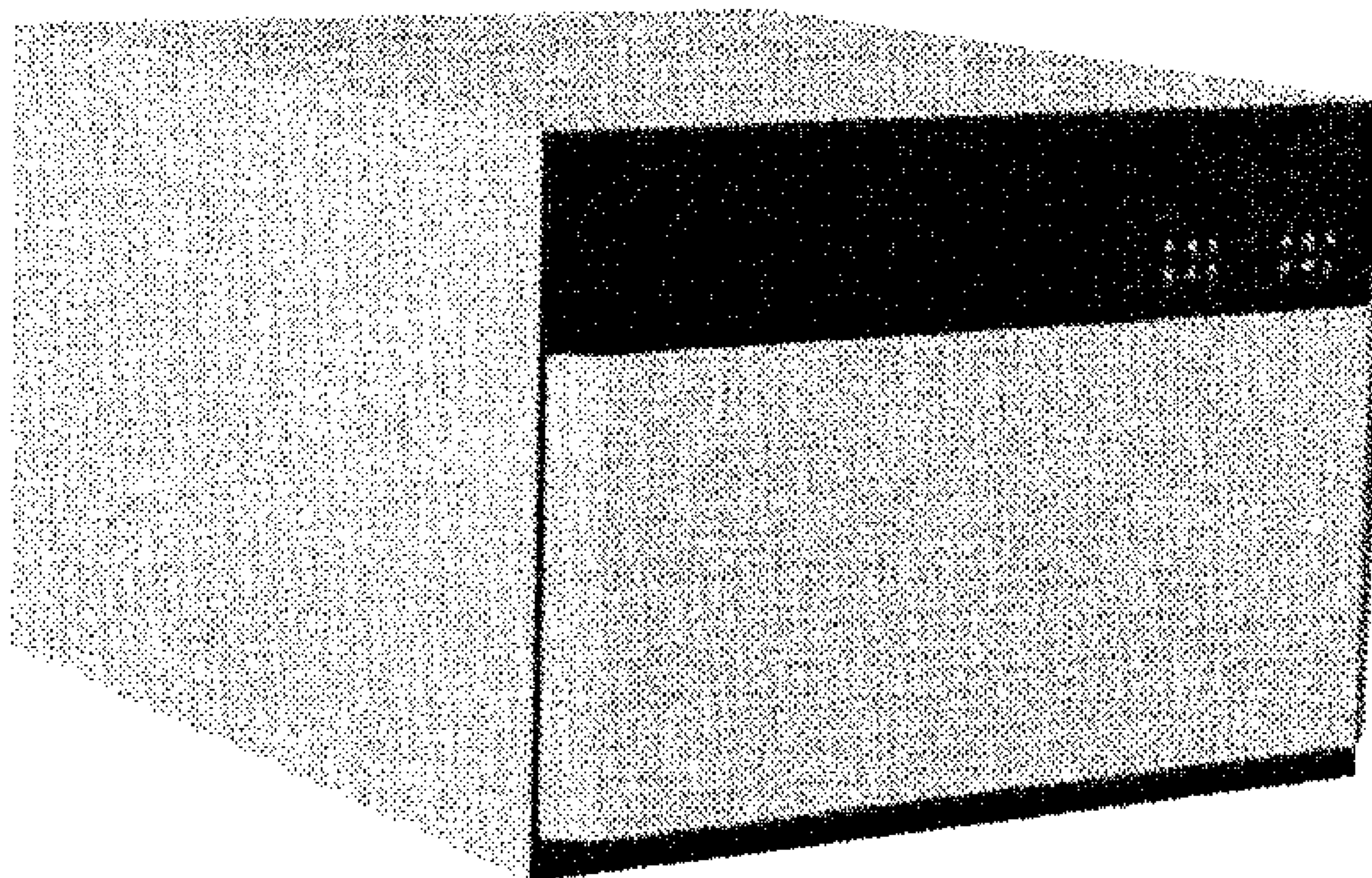

FIG. 1

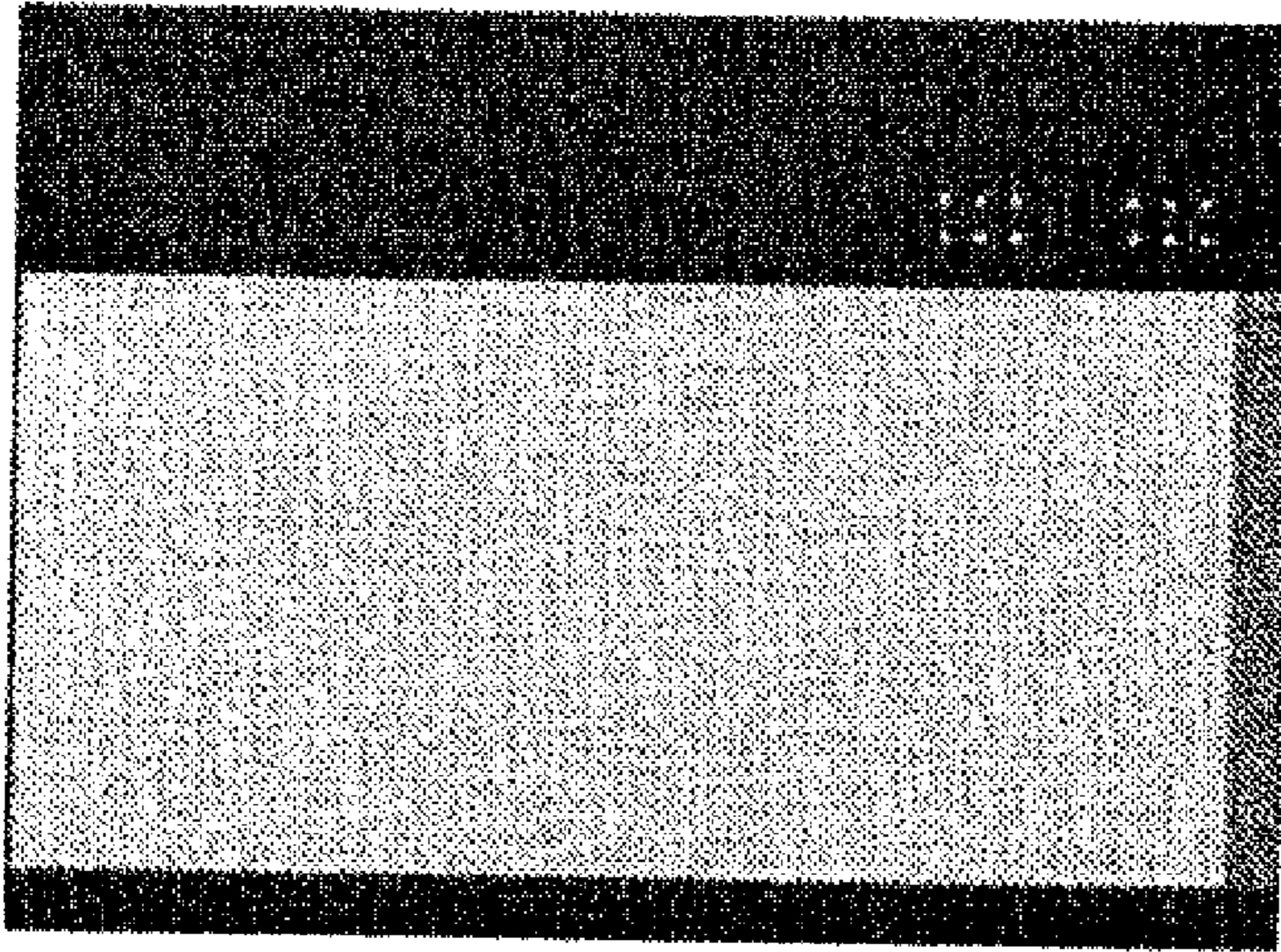

FIG. 2

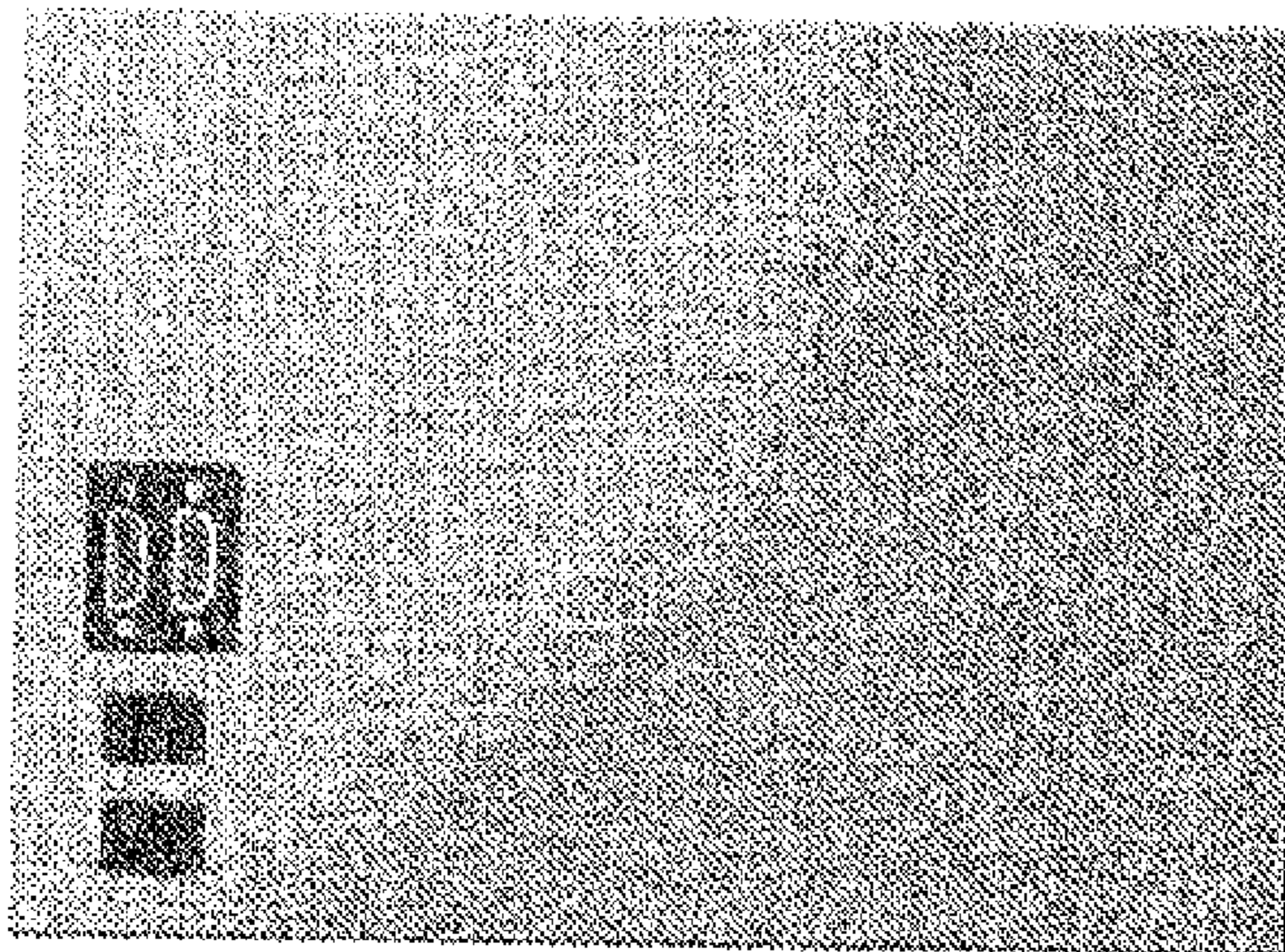

FIG. 3

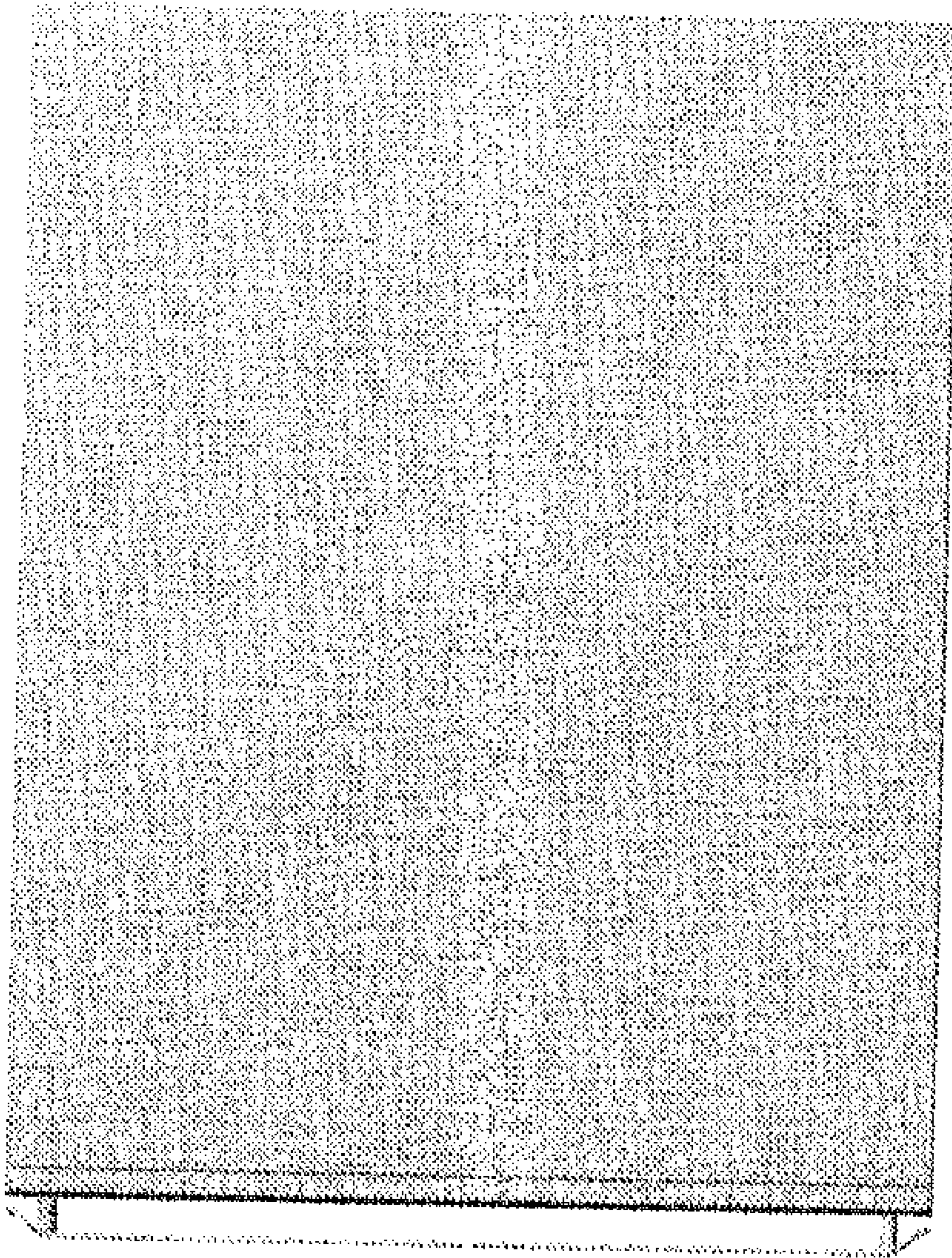

FIG. 4

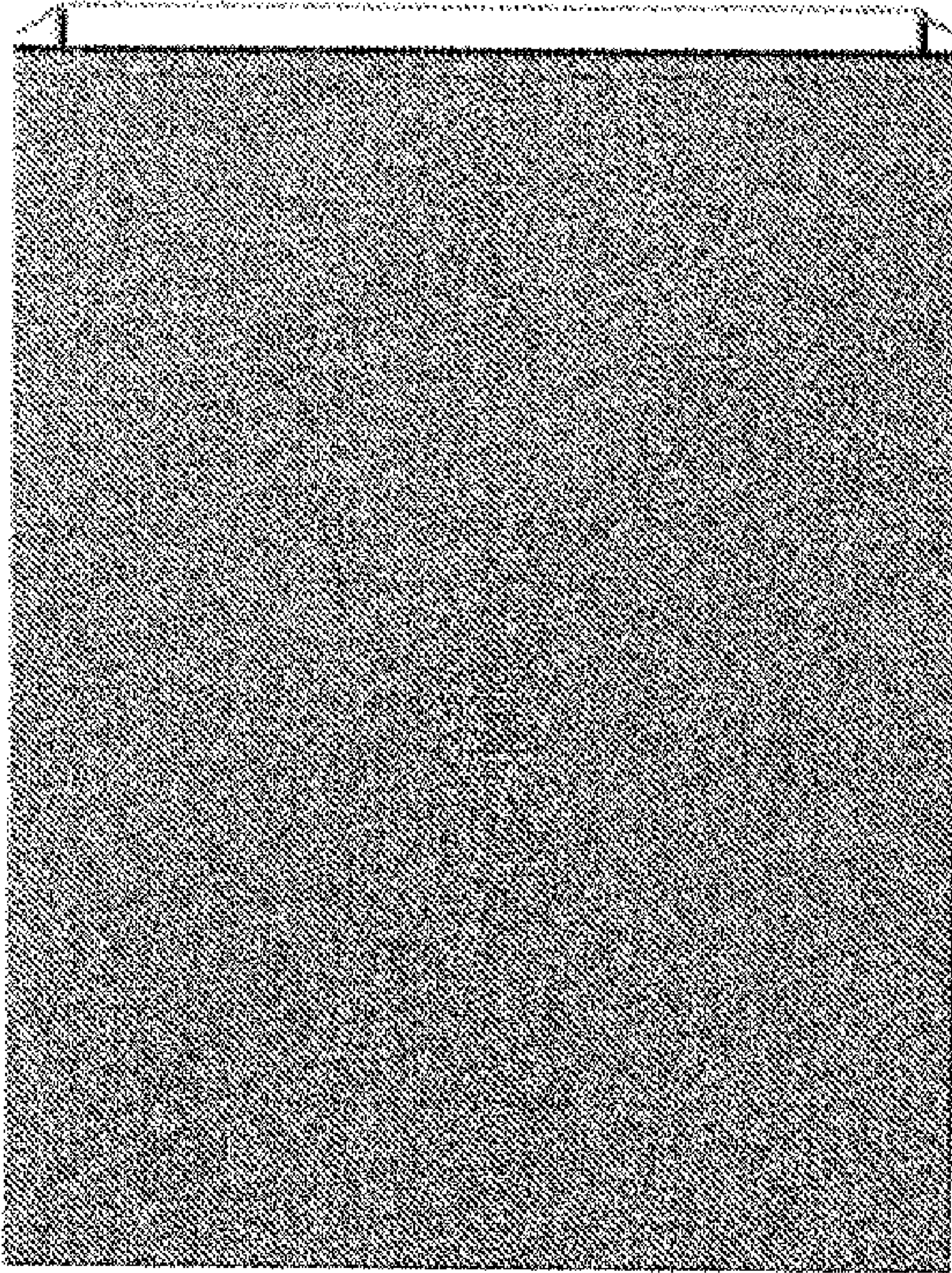

FIG. 5

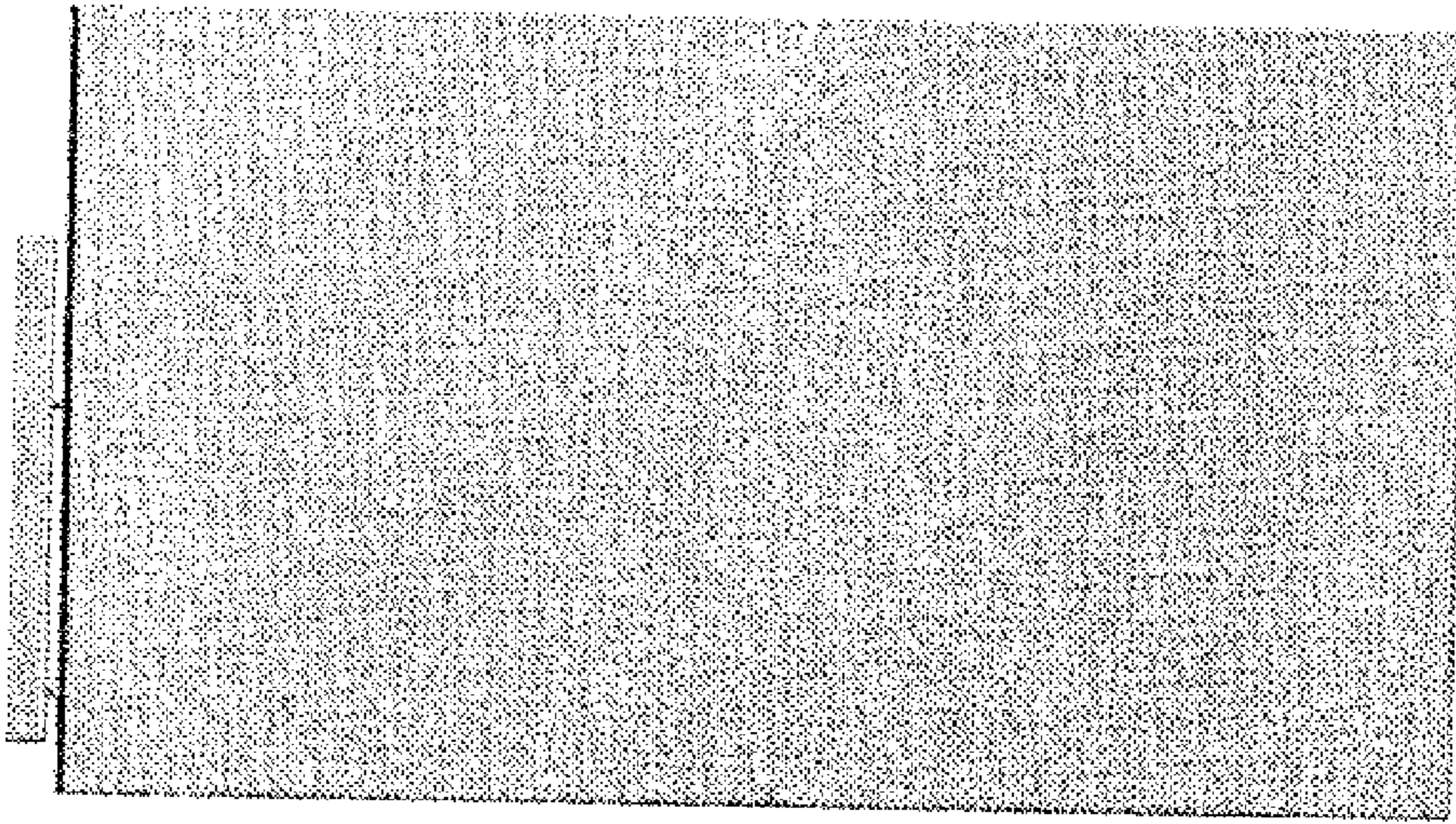

FIG. 6

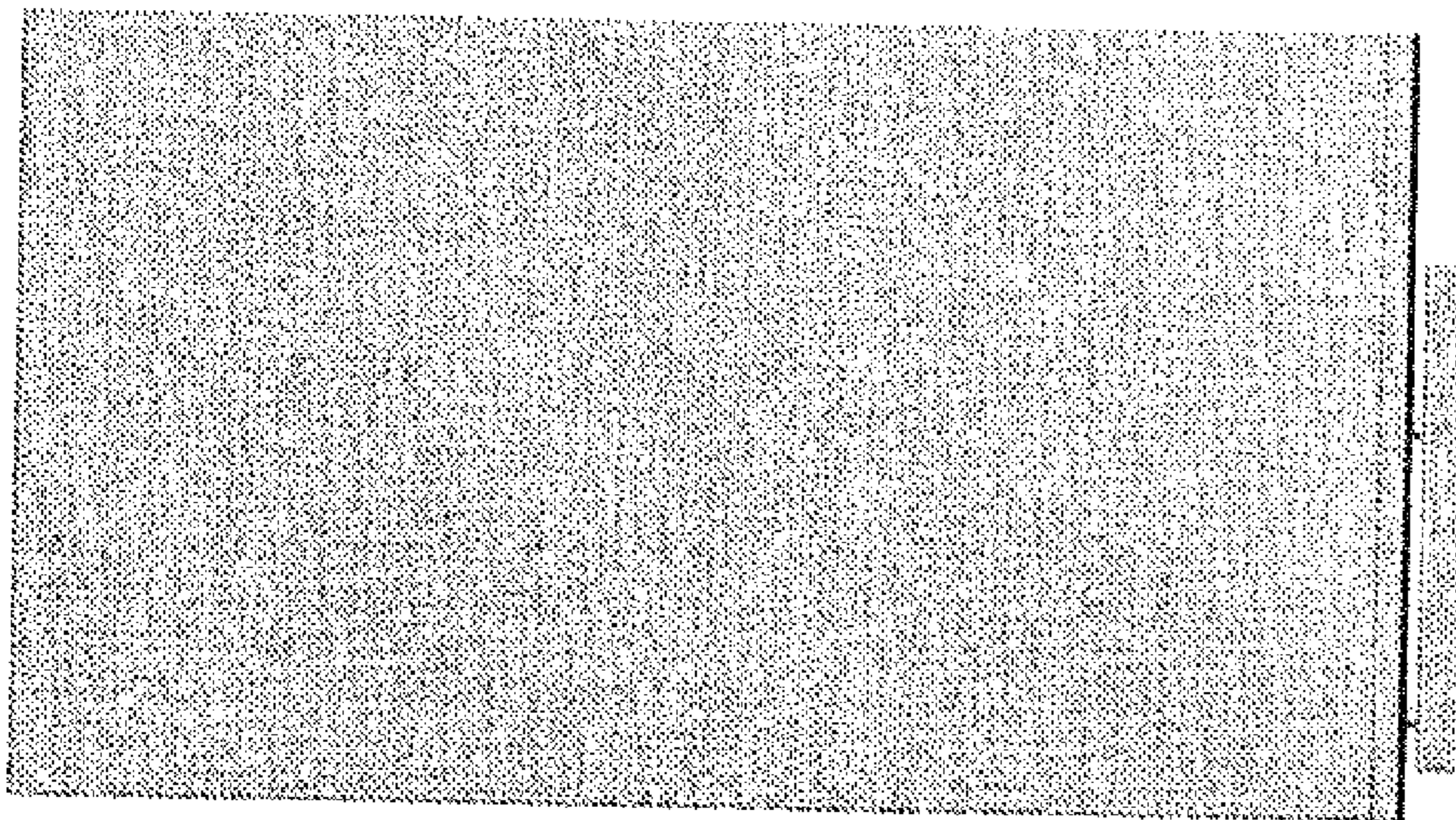

FIG. 7

UNITED STATES PATENT AND TRADEMARK OFFICE
CERTIFICATE OF CORRECTION

PATENT NO. : Des. 564,498 S
APPLICATION NO. : 29/259410
DATED : March 18, 2008
INVENTOR(S) : Hideto Shimizu

Page 1 of 1

It is certified that error appears in the above-identified patent and that said Letters Patent is hereby corrected as shown below:

On the Title Page, Item [56] the Foreign Application Priority Data has been omitted:
Please insert --November 11, 2005 (JP) 2005-033296--.

Signed and Sealed this

Eighth Day of September, 2009

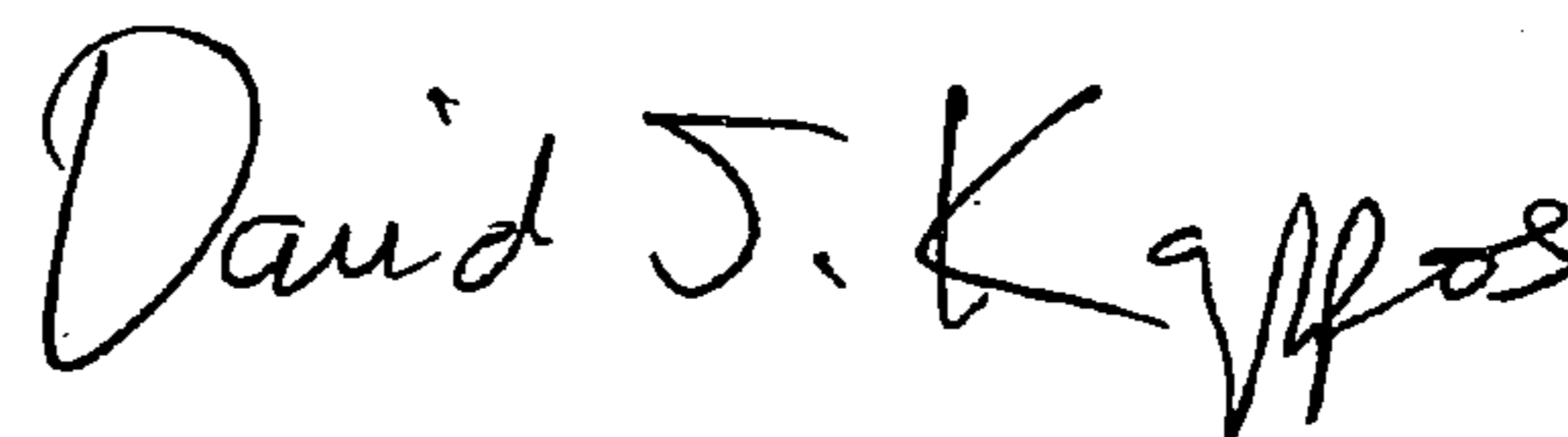

David J. Kappos
Director of the United States Patent and Trademark Office