

US00D564442S

(12) **United States Design Patent**
Guidry

(10) **Patent No.:** **US D564,442 S**

(45) **Date of Patent:** **** Mar. 18, 2008**

(54) **TIRE**

D415,452 S * 10/1999 Kasai D12/544

(76) **Inventor:** **Warren L. Guidry**, P.O. Box 6, Rayne,
LA (US) 70578-0006

* cited by examiner

(**) **Term:** **14 Years**

Primary Examiner—Robert M. Spear

Assistant Examiner—Katrina A. Kile

(21) **Appl. No.:** **29/245,332**

(74) *Attorney, Agent, or Firm*—Robert N. Montgomery

(22) **Filed:** **Dec. 19, 2005**

(57) **CLAIM**

The ornamental design for a tire, as shown and described.

(51) **LOC (8) Cl.** **12-15**

(52) **U.S. Cl.** **D12/544**

(58) **Field of Classification Search** D12/544,
D12/535, 536, 564, 565, 571, 579, 585, 597,
D12/600, 601, 603, 605; 152/209.1, 209.8,
152/209.18, 209.25, 209.28

DESCRIPTION

See application file for complete search history.

FIG. 1 is a perspective view of a tire showing my new design;

FIG. 2 is a front elevation view of my new tire;

FIG. 3 is a left side elevation view of my new tire; and,

FIG. 4 is a right side elevation view of my new tire.

(56) **References Cited**

U.S. PATENT DOCUMENTS

D316,695 S * 5/1991 Fujiki D12/544

1 Claim, 4 Drawing Sheets

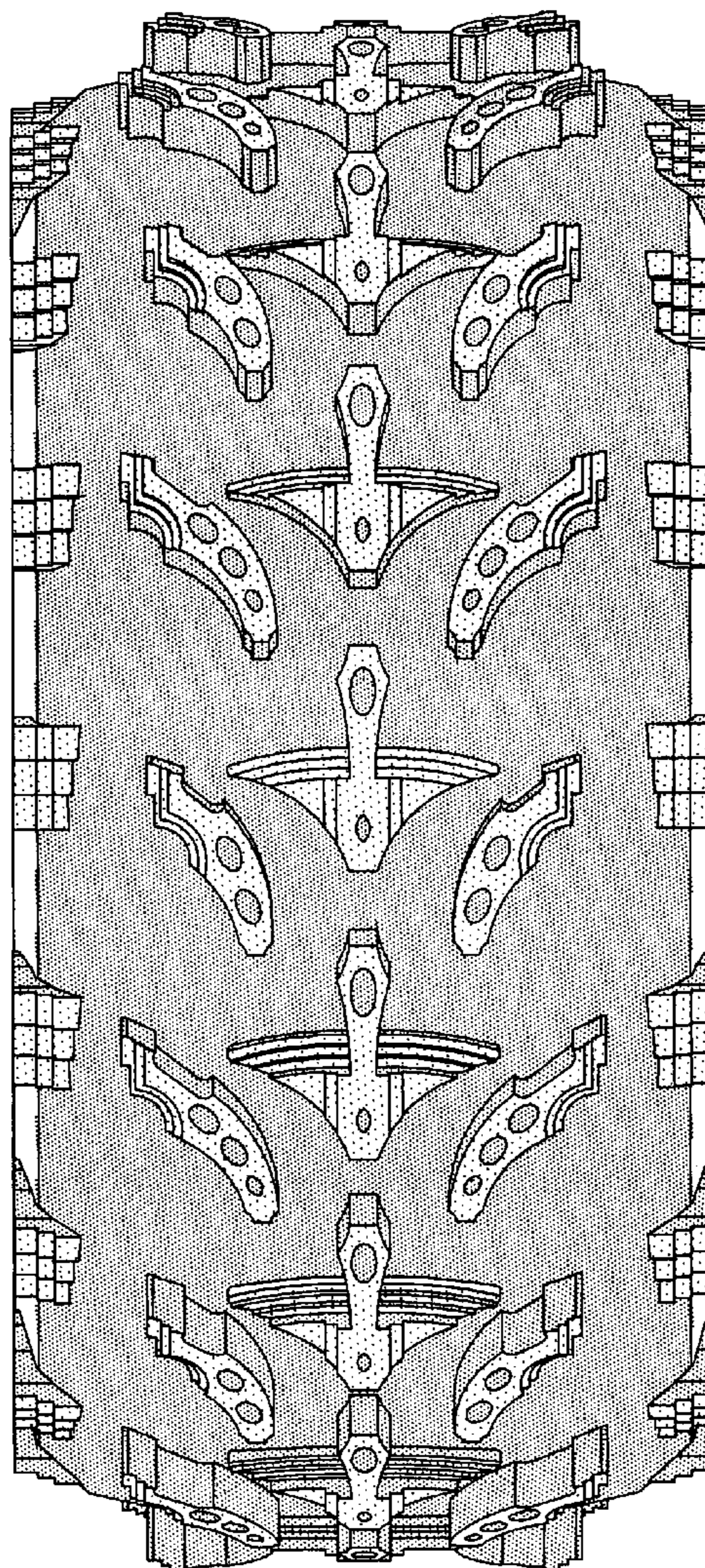

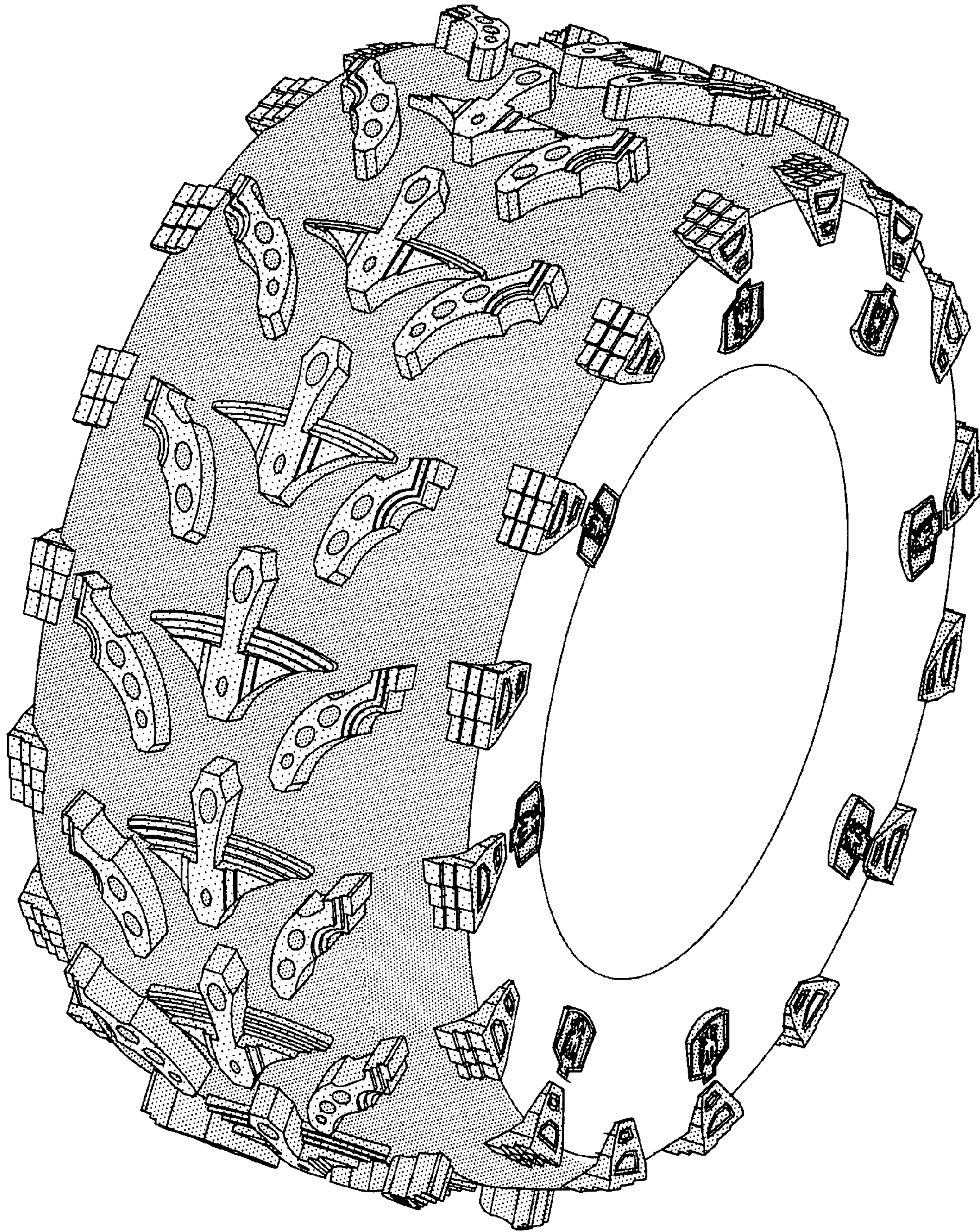

Fig. 1

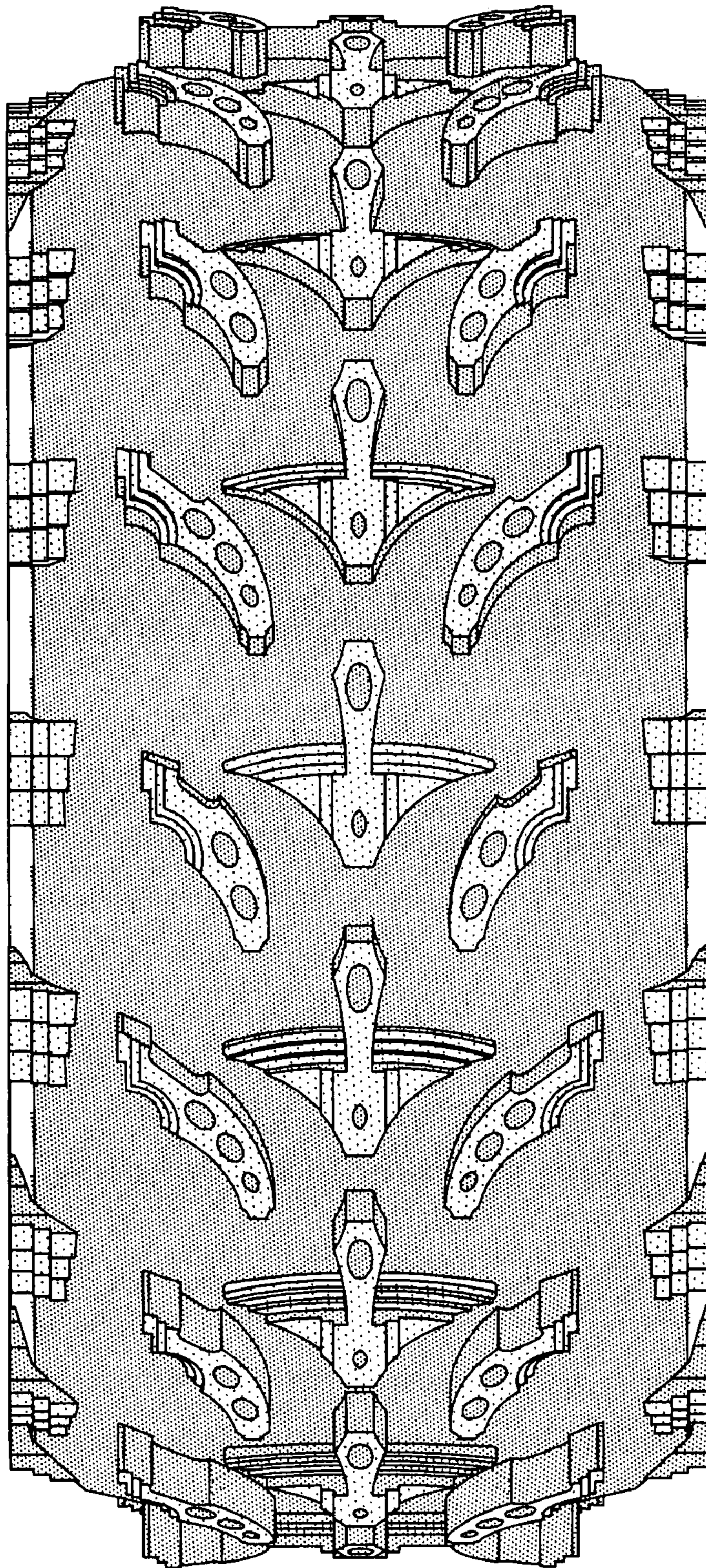

Fig. 2

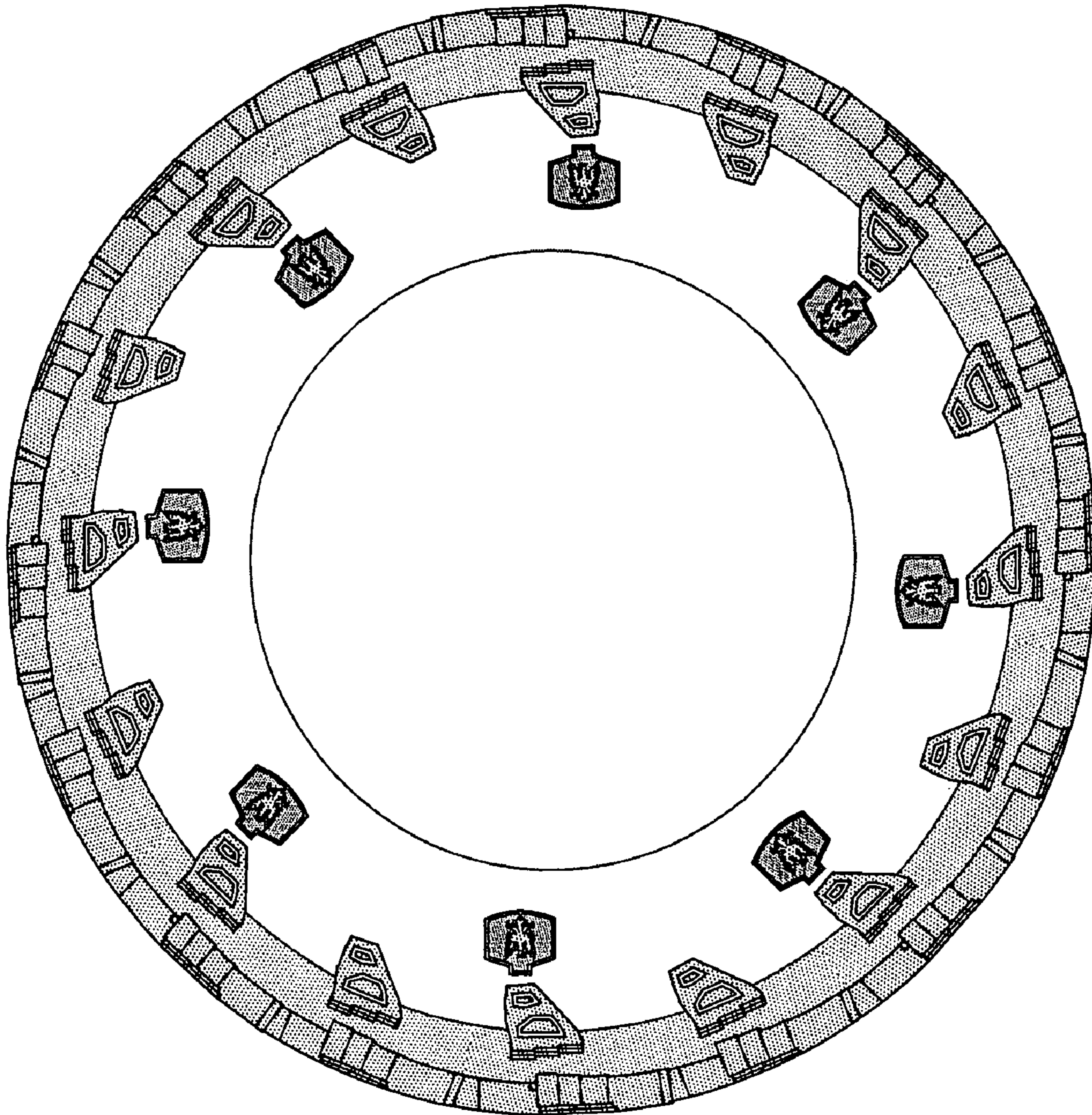

Fig. 3

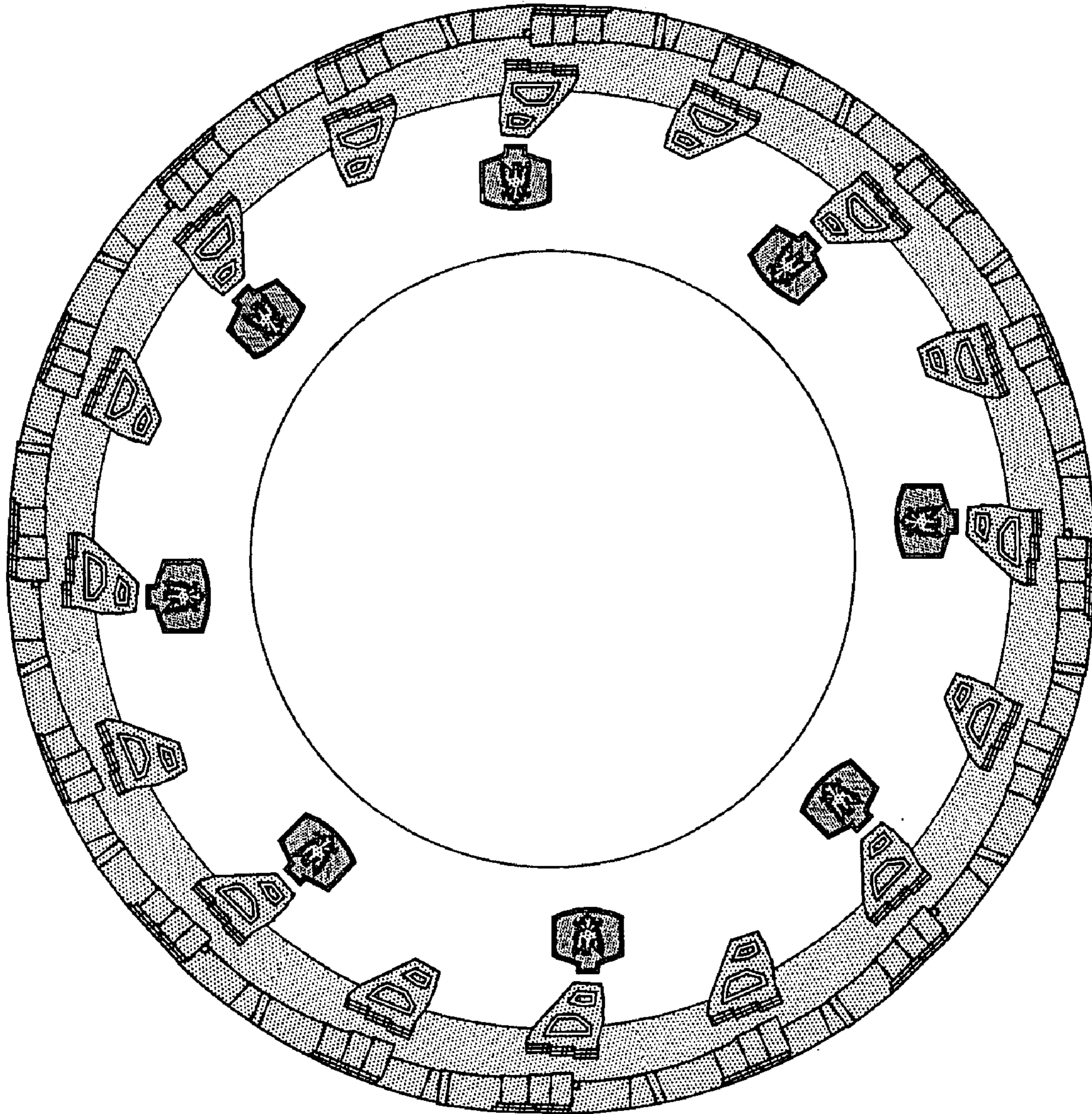

Fig. 4