



US00D564420S

(12) **United States Design Patent**  
**Devlin**

(10) **Patent No.:** **US D564,420 S**  
(45) **Date of Patent:** **\*\* Mar. 18, 2008**

(54) **MOTORCYCLE AIR CLEANER COVER**

(76) Inventor: **Kevin Devlin**, 59 Wellington Ave.,  
Warwick, RI (US) 02860

(\*\*) Term: **14 Years**

(21) Appl. No.: **29/264,242**

(22) Filed: **Aug. 7, 2006**

(51) **LOC (8) Cl.** ..... **12-11**

(52) **U.S. Cl.** ..... **D12/126**

(58) **Field of Classification Search** ..... D12/110,  
D12/114, 126, 127; D23/207, 209, 364,  
D23/365; 210/493.2; 123/195 C, 198 E,  
123/41.86, 540, 542, 563, 572-574; D9/449,  
D9/450, 453, 454; 55/385.3; 280/288.4,  
280/304.3; 180/219; D15/3, 5  
See application file for complete search history.

(56) **References Cited**

**U.S. PATENT DOCUMENTS**

D178,812 S *	9/1956	Sebok	.....	D15/5
D378,803 S *	4/1997	Bolen et al.	.....	D9/449
D389,062 S *	1/1998	Ekkert et al.	.....	D9/453
5,871,001 A *	2/1999	Pelkey	.....	123/542
D438,214 S *	2/2001	Gieseke et al.	.....	D15/5
D447,985 S *	9/2001	Ino et al.	.....	D12/110
6,374,815 B1 *	4/2002	Ness et al.	.....	123/572
D526,564 S *	8/2006	Slavin et al.	.....	D9/454
D530,612 S *	10/2006	Lohrman et al.	.....	D9/453
D534,802 S *	1/2007	German	.....	D9/453

**OTHER PUBLICATIONS**

J & P Cycles® 2003 Keeping the World on 2 Wheels® catalog, SU  
'Eliminator' Chrome Air Cleaner cover shown and described on p.  
306.\*

\* cited by examiner

*Primary Examiner*—Cathron Brooks

*Assistant Examiner*—Linda Brooks

(74) *Attorney, Agent, or Firm*—Salter & Michaelson

(57) **CLAIM**

The ornamental design for a motorcycle air cleaner cover, as  
shown and described.

**DESCRIPTION**

FIG. 1 is a side elevational view of a motorcycle showing  
my new motorcycle air cleaner cover design;

FIG. 2 is an enlarged perspective view showing my new  
motorcycle air cleaner cover mounted on an air cleaner;

FIG. 3 is an enlarged perspective view of my new motor-  
cycle air cleaner cover;

FIG. 4 is an enlarged front elevational view thereof;

FIG. 5 is an enlarged rear elevational view thereof;

FIG. 6 is an enlarged top plan view thereof, it being  
understood that the bottom plan view is a mirror image  
thereof; and,

FIG. 7 is an enlarged side elevational view thereof.

The portions shown in broken lines in FIGS. 1 through 4 are  
for illustration only and form no part of the claimed design.

**1 Claim, 6 Drawing Sheets**

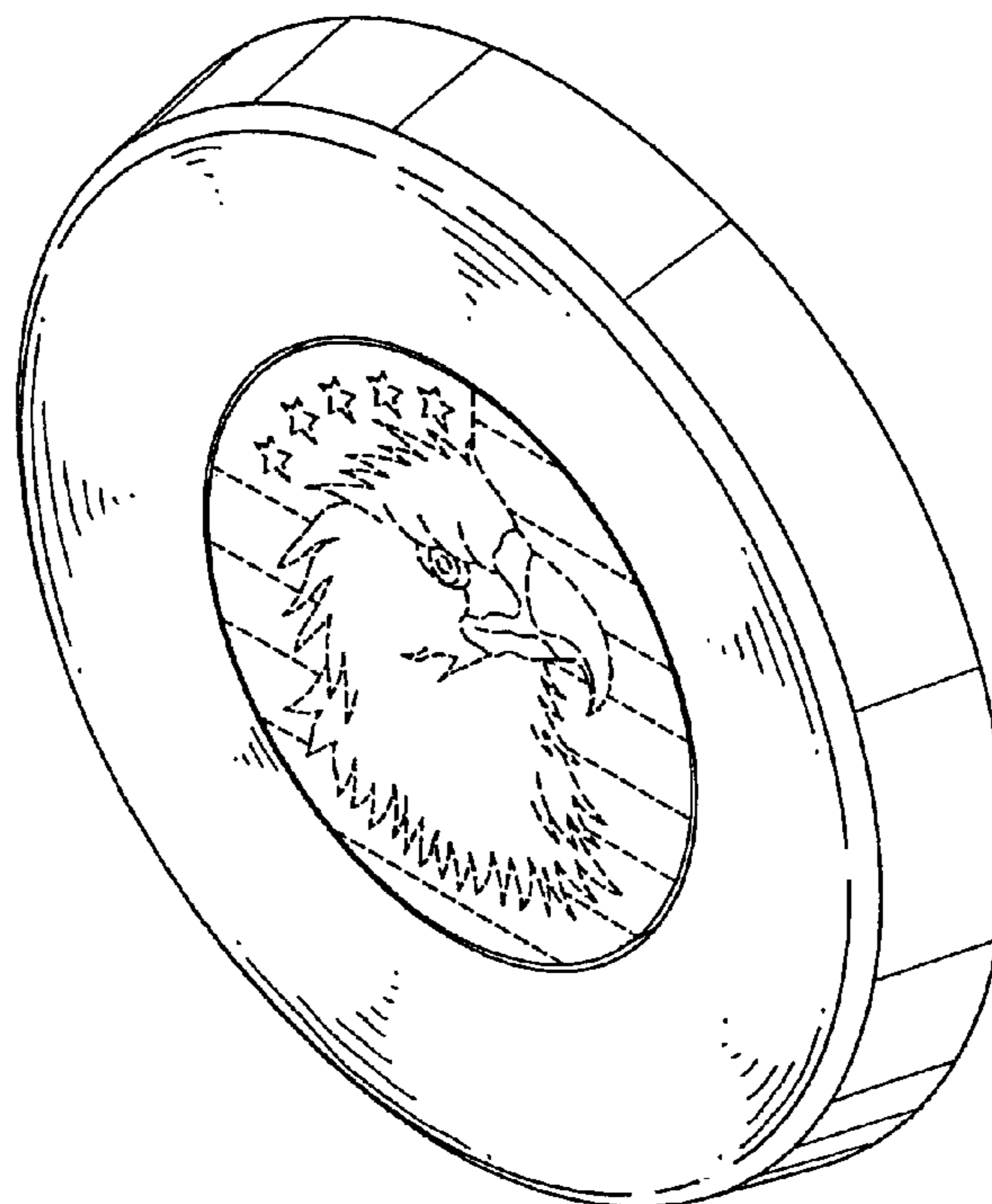

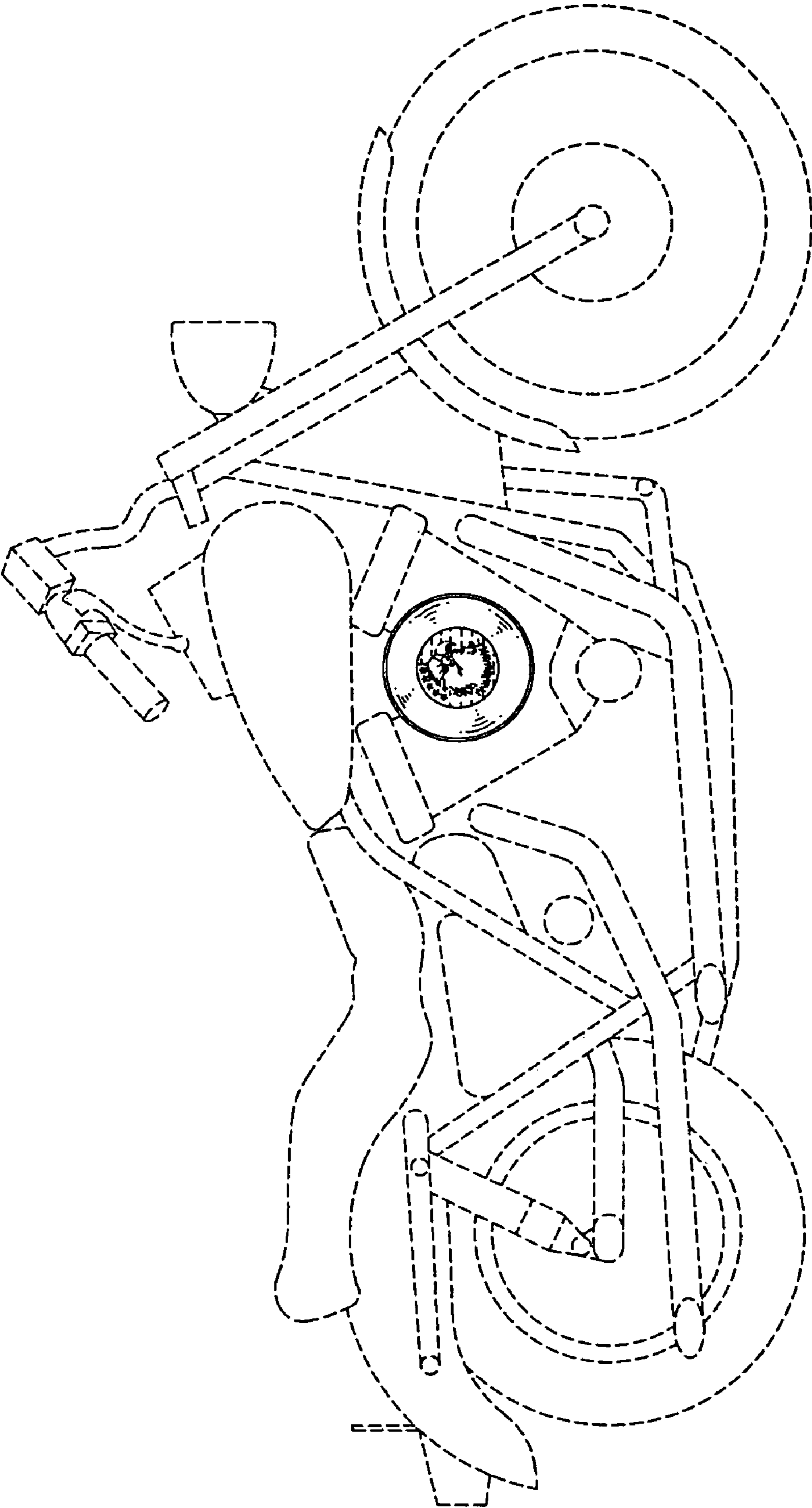

FIG. 1

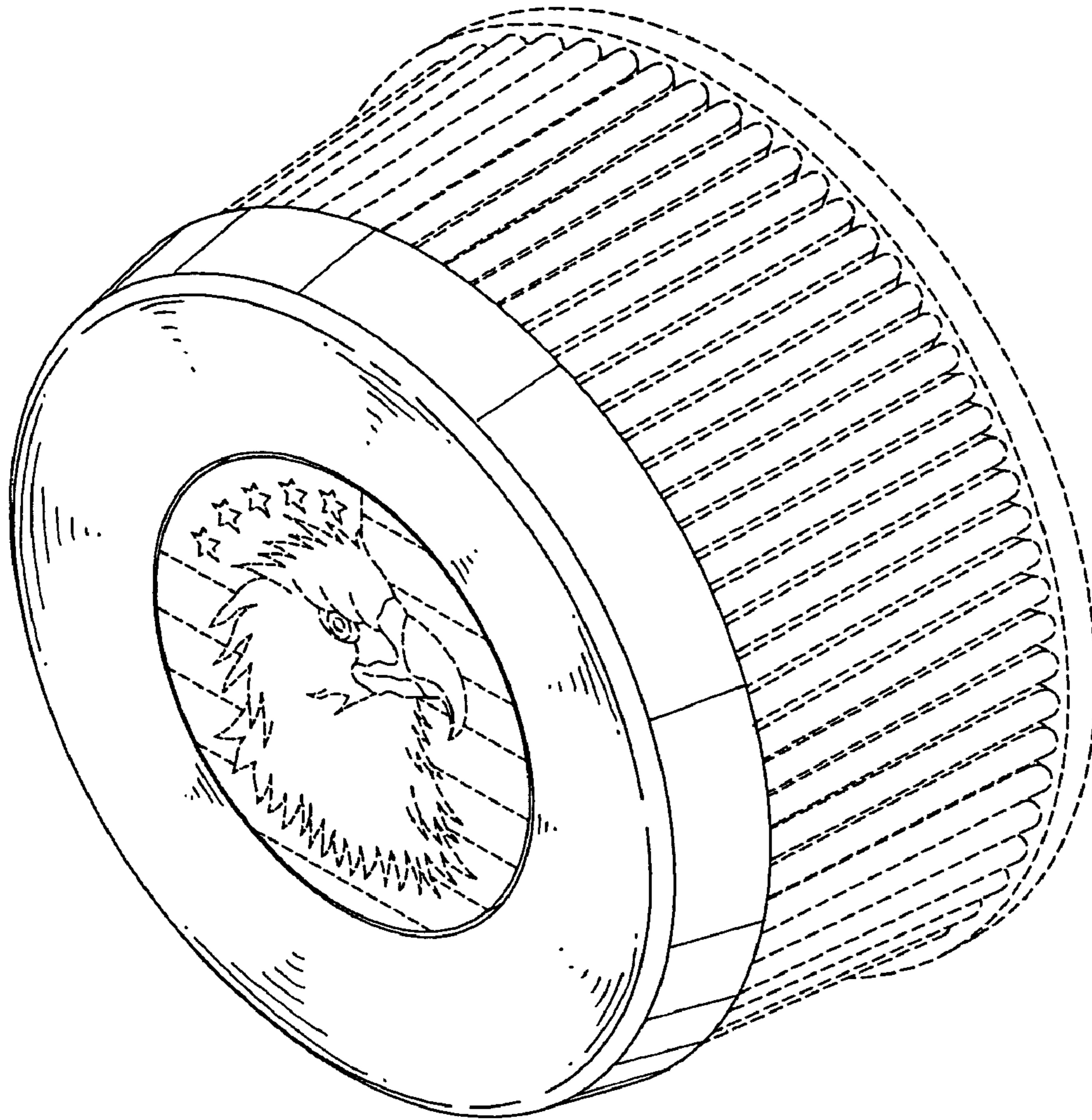

FIG. 2

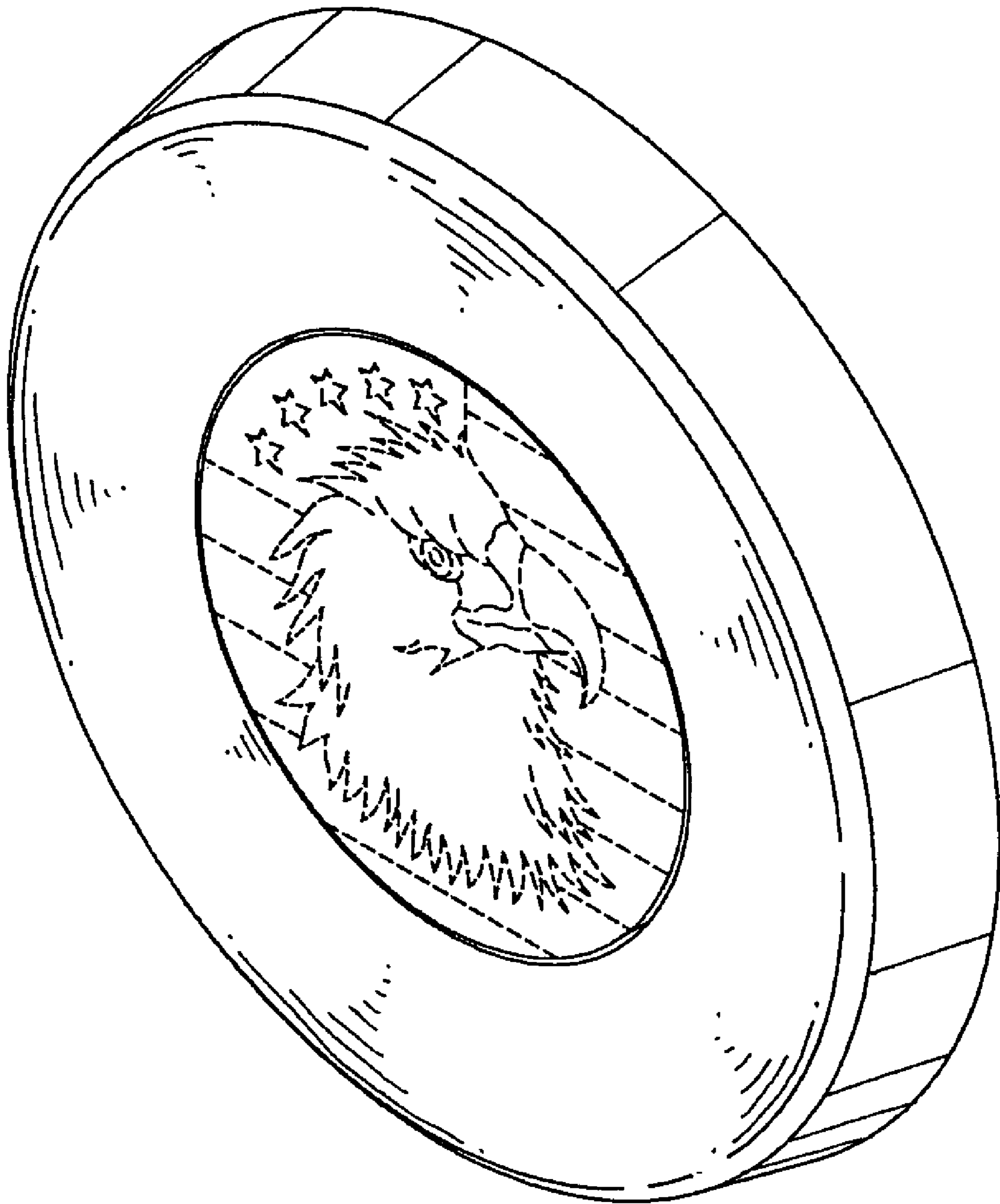

FIG. 3

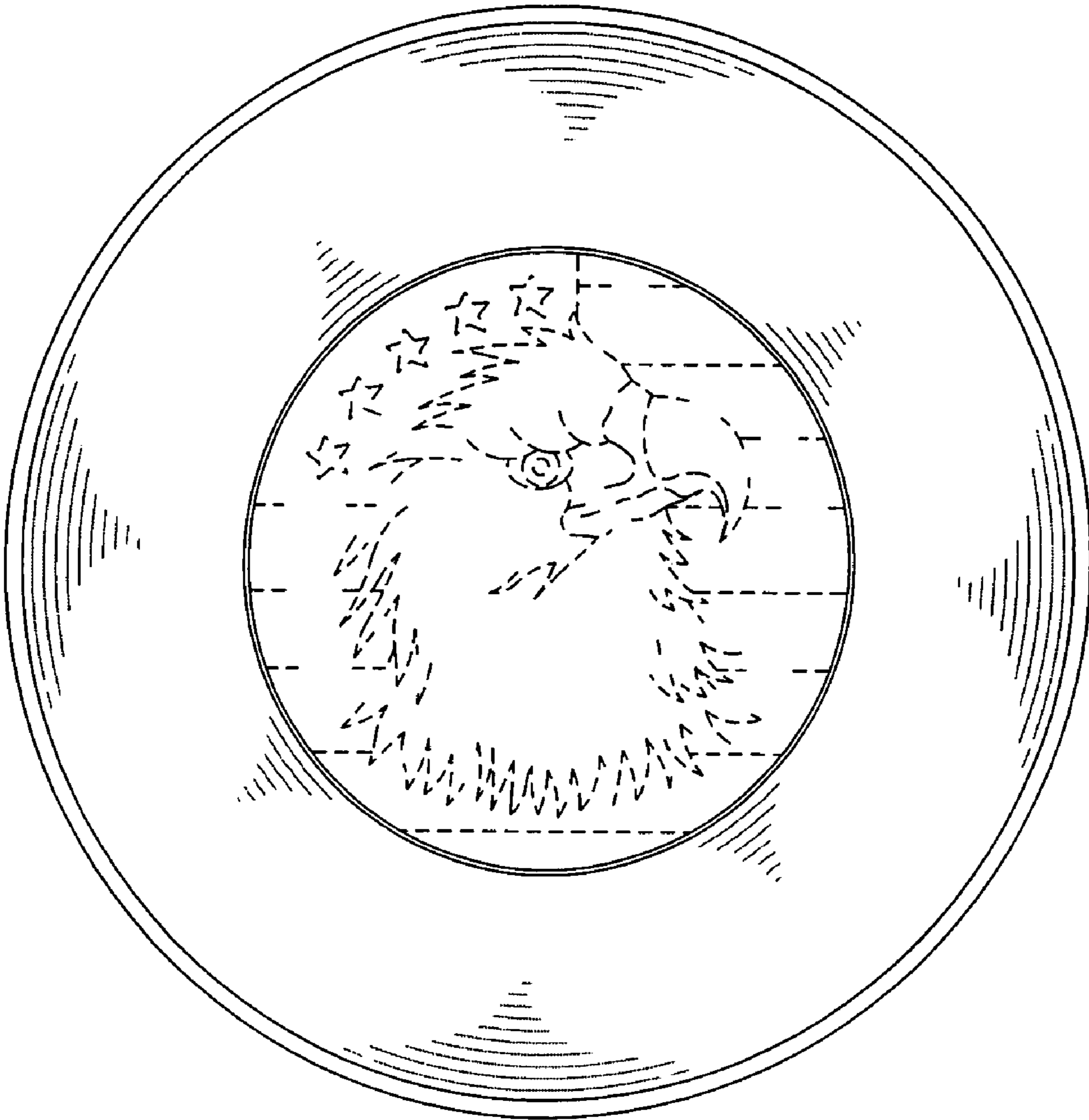

FIG. 4

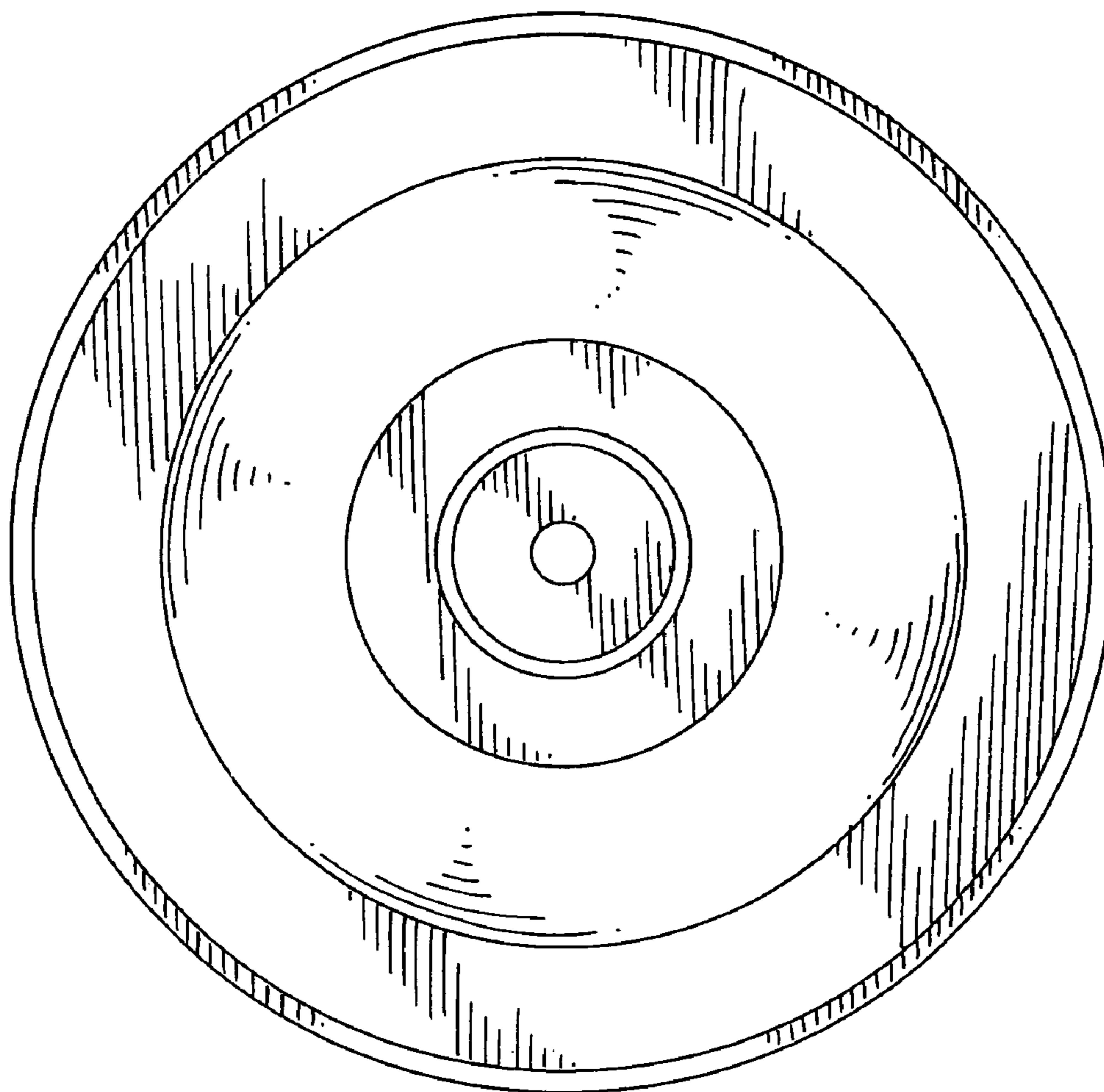

FIG. 5

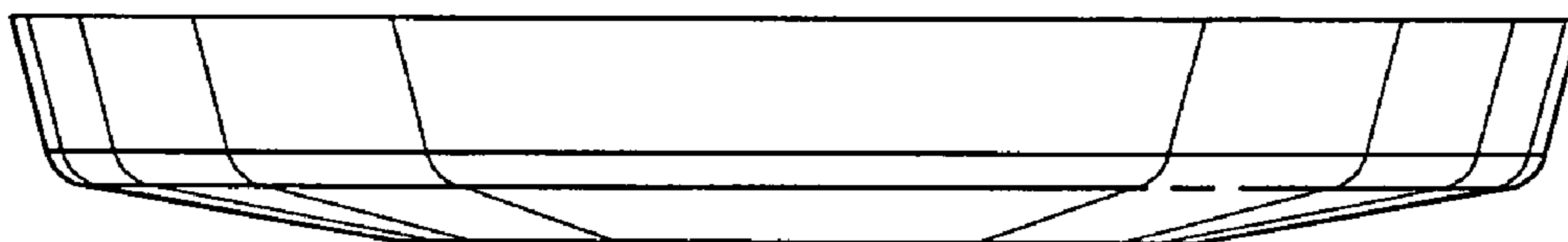

FIG. 6

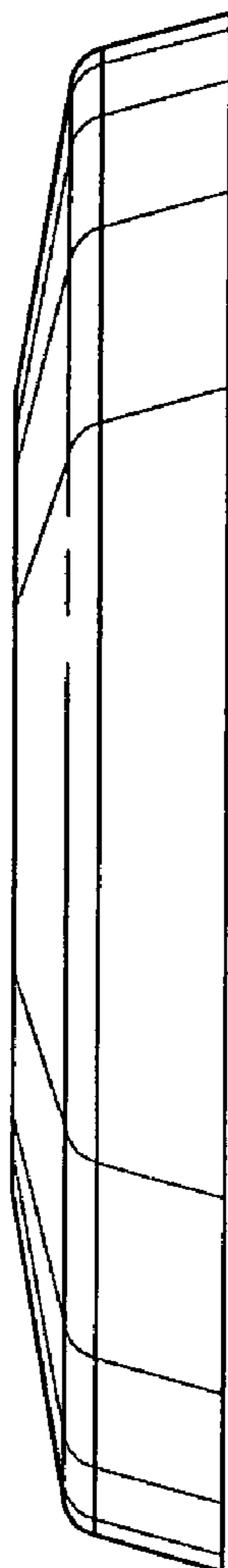

FIG. 7