



US00D564330S

(12) **United States Design Patent**
Beukema et al.

(10) **Patent No.:** **US D564,330 S**

(45) **Date of Patent:** **** Mar. 18, 2008**

(54) **INTEGRAL LOCK AND DRAWER PULL**

(75) Inventors: **Steven James Beukema**, Grand Rapids, MI (US); **Brett R. Kincaid**, Lowell, MI (US)

(73) Assignee: **Steelcase Development Corporation**, Grand Rapids, MI (US)

(**) Term: **14 Years**

(21) Appl. No.: **29/260,274**

(22) Filed: **May 23, 2006**

(51) **LOC (8) Cl.** **08-06**

(52) **U.S. Cl.** **D8/300**

(58) **Field of Classification Search** D8/300,
D8/302, 313, 315, 317, 319, DIG. 10; 70/62,
70/87, 91, 92, 97, 100, 108, 114, 129, 145,
70/152, 153, 175, 194, 288, 337; 16/85;
312/333, 234.4; 292/45, 62, 85, 129, 145,
292/194, 205, 300, 337, 256, 258; 454/214,
454/215; 116/28 A; 220/324

See application file for complete search history.

(56) **References Cited**

U.S. PATENT DOCUMENTS

| | | | | |
|-----------|-----|---------|-----------|---------|
| 726,192 | A * | 4/1903 | Reely | 292/256 |
| 1,950,600 | A * | 3/1934 | De Orlow | 292/62 |
| 2,695,806 | A * | 11/1954 | Balint | 292/258 |
| 2,775,001 | A * | 12/1956 | Baker | 454/214 |
| 2,918,318 | A * | 12/1959 | Sacharski | 292/87 |
| 3,118,298 | A * | 1/1964 | Holmes | 70/100 |
| 3,420,399 | A * | 1/1969 | Heisler | 220/324 |

| | | | | |
|-----------|-----|---------|---------------|---------|
| 3,428,349 | A * | 2/1969 | Shelton | 292/288 |
| 3,930,678 | A * | 1/1976 | Alexander | 292/288 |
| 3,938,839 | A * | 2/1976 | Collier | 292/258 |
| 3,975,041 | A * | 8/1976 | Edison | 292/258 |
| 3,997,205 | A * | 12/1976 | MacDonald | 292/288 |
| 4,130,309 | A * | 12/1978 | Lewis | 292/258 |
| 4,379,576 | A * | 4/1983 | Blough et al. | 292/205 |
| 6,412,317 | B1 | 7/2002 | Martin | |

* cited by examiner

Primary Examiner—Paula A. Greene

(74) *Attorney, Agent, or Firm*—Quarles & Brady LLP

(57) **CLAIM**

The ornamental design for an integral lock and drawer pull, as shown and described.

DESCRIPTION

In a preferred embodiment, the nature of this product is an integral lock and drawer pull for a desk drawer.

FIG. 1 is a front, right, upper perspective view of an integral lock and drawer pull embodying our new design;

FIG. 2 is a front elevational view thereof;

FIG. 3 is a right side elevational view thereof, the left side elevational view being a mirror image thereof;

FIG. 4 is a top plan view thereof; and,

FIG. 5 is a bottom plan view thereof.

The broken line representations of lock structure in FIGS. 1–5 and drawer structure in FIGS. 1–5 are for the purpose of illustration only, and form no part of the claimed design.

1 Claim, 2 Drawing Sheets

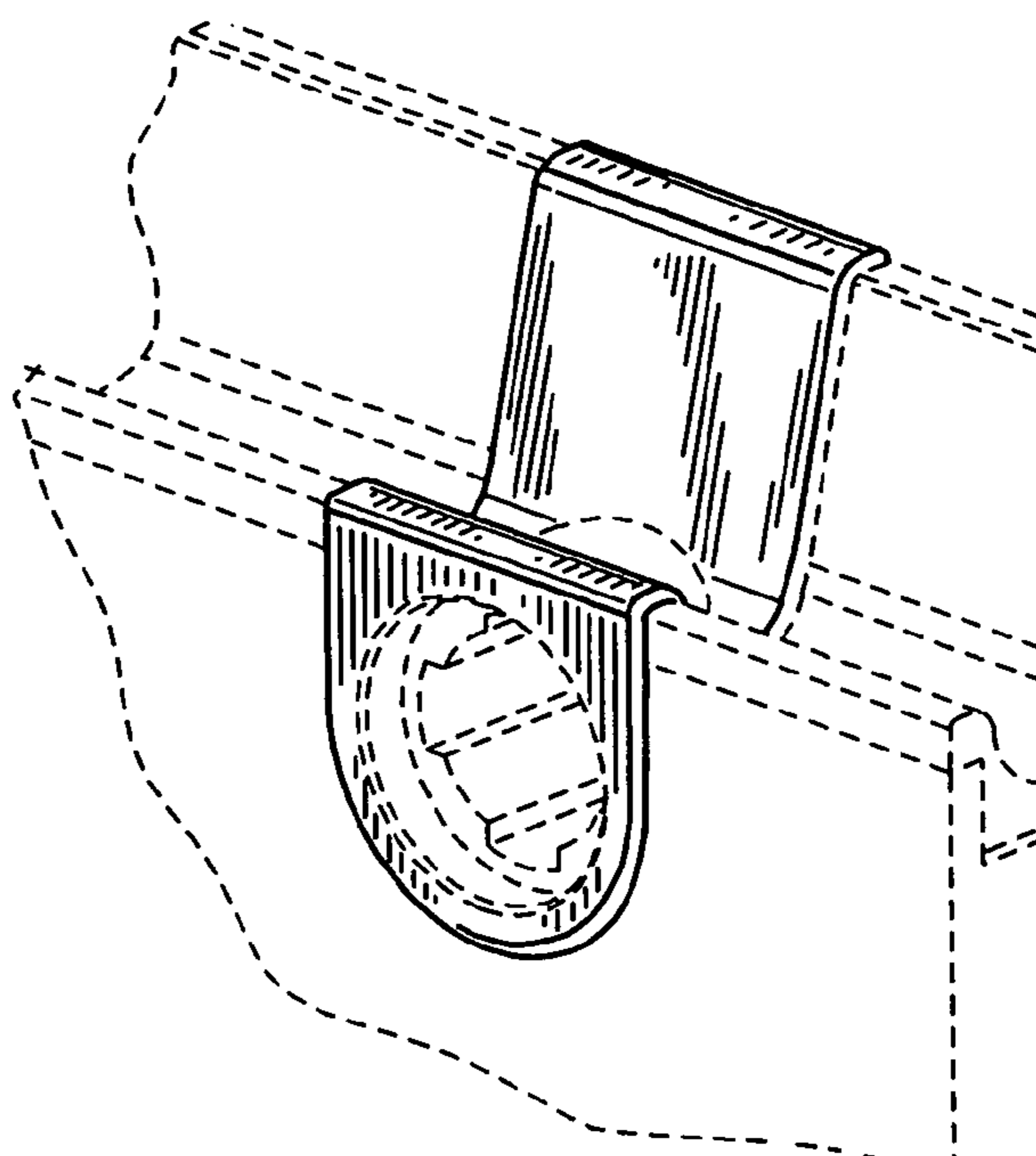

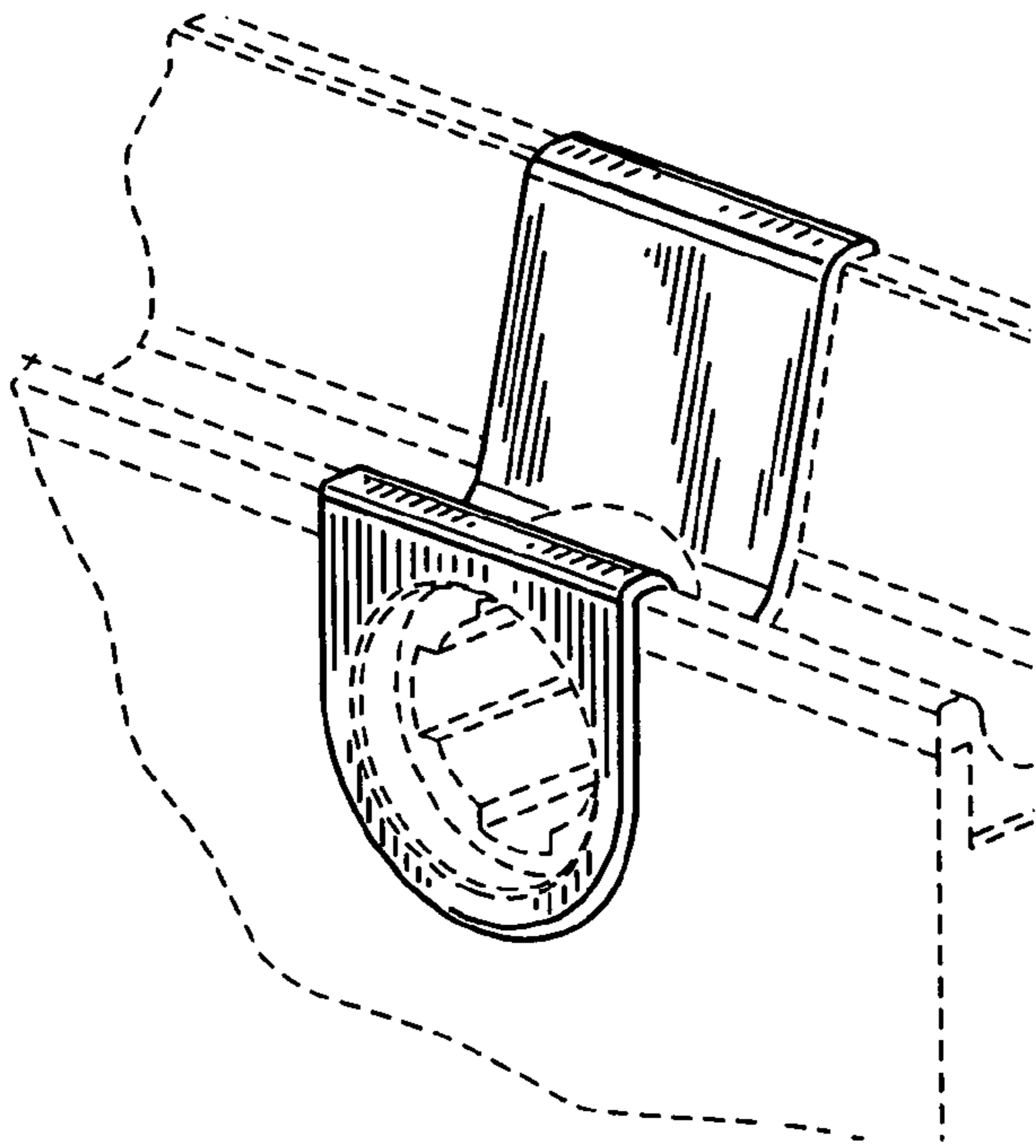

FIG. 1

FIG. 2

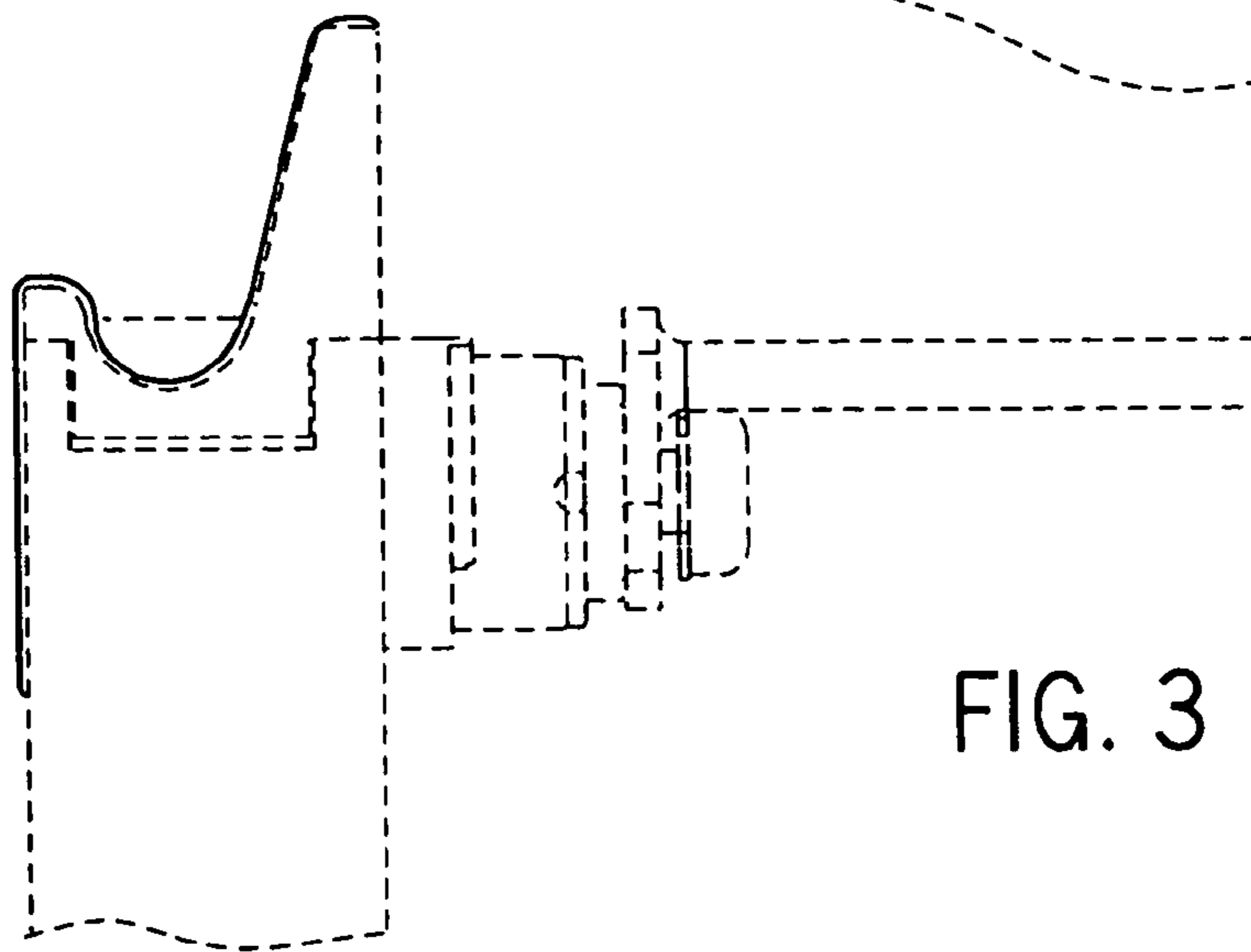
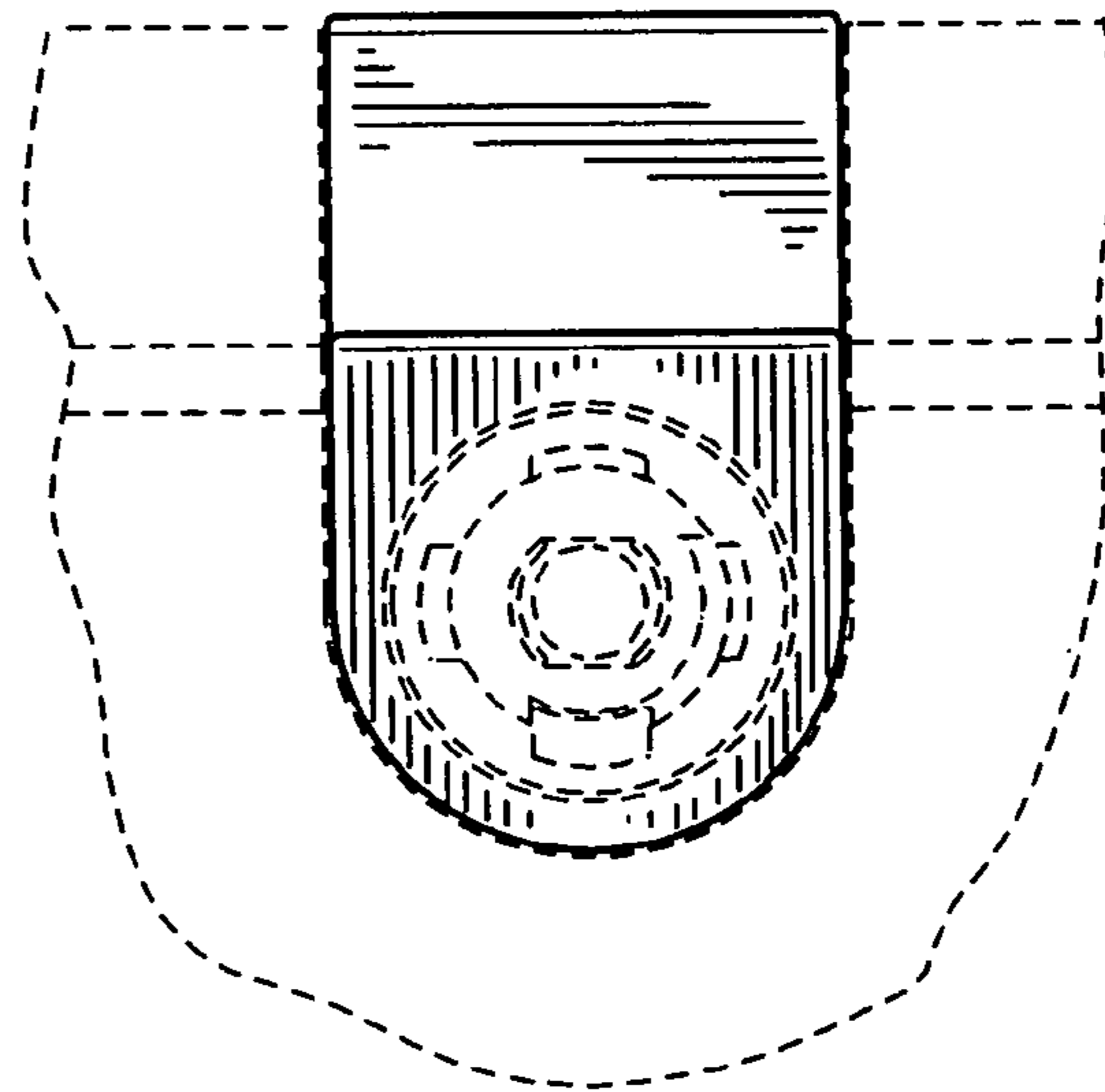

FIG. 3

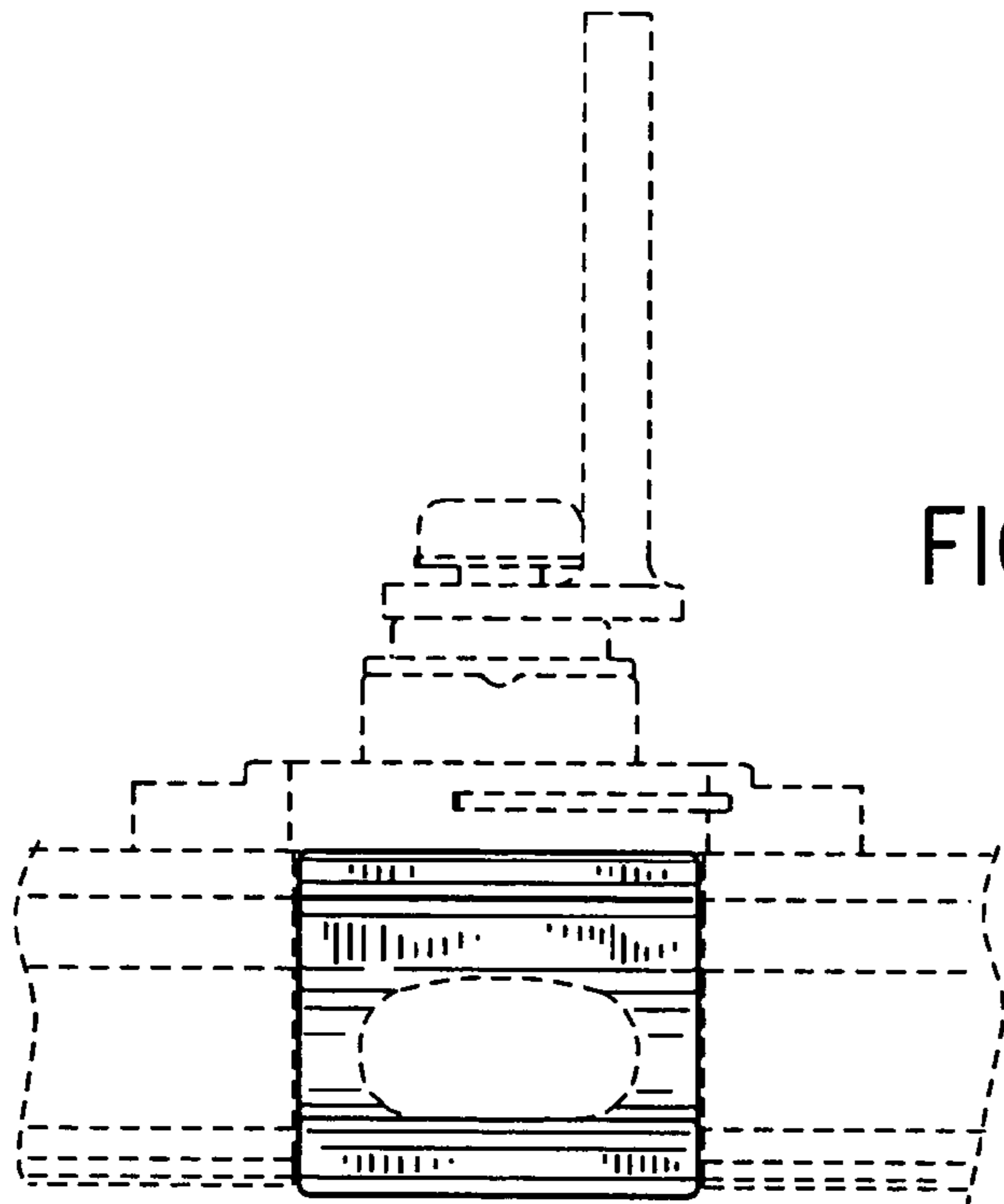

FIG. 4

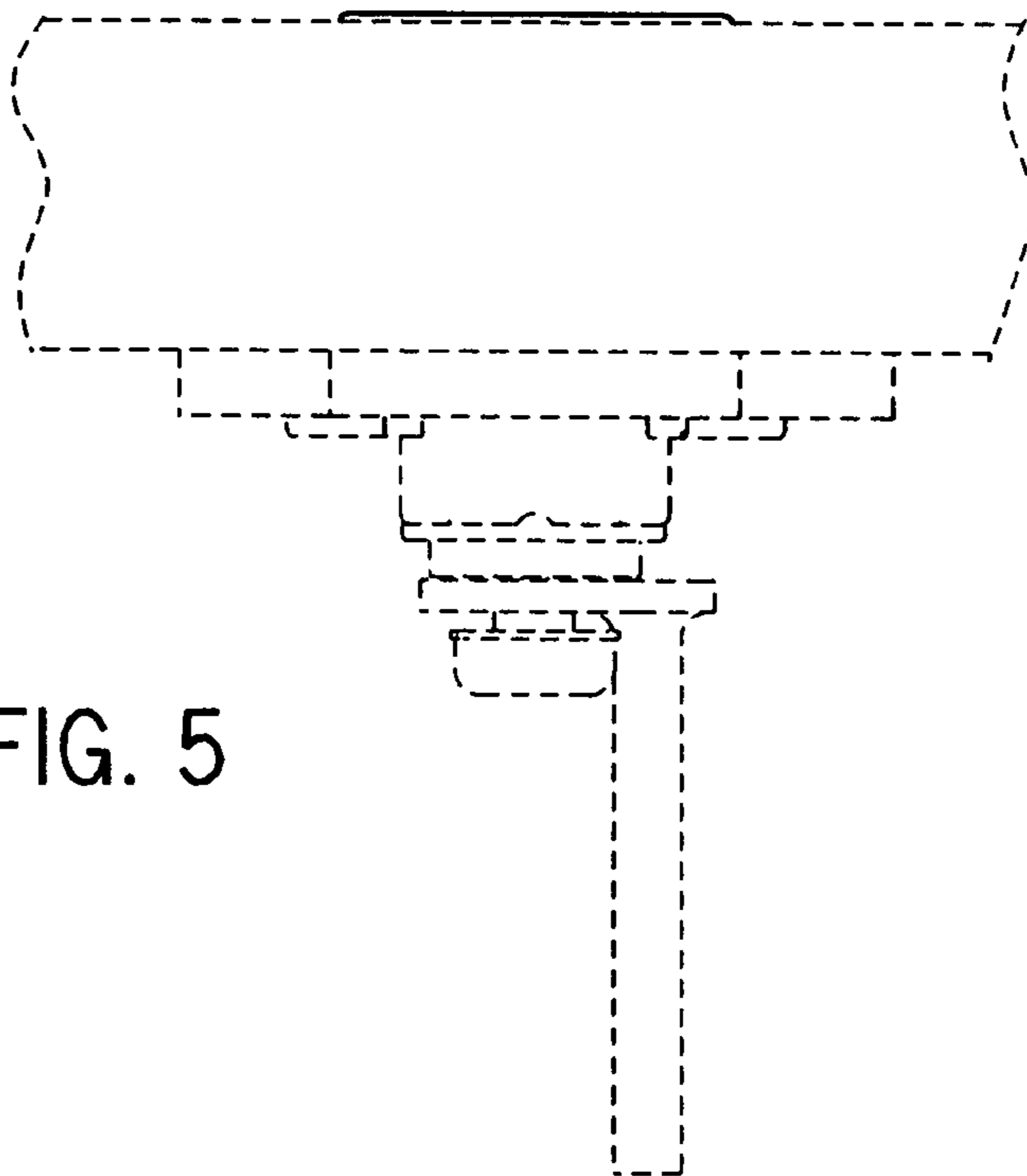

FIG. 5